

+NOTICE!!

These documents have been scanned!

Do not place un-scanned documents beneath this notice!

Do not remove this notice from this file!

GPO Jacket No. 560-102
Print Order 61540
Rise Business Services, LLC
Job=AZ15 8/2/2019



Box Number= AZ15205



Claim Begin-End: AMC254492-AMC255774

1 Initial Receipt



AZ15205-3

AMC262634-AMC265778

UNITED STATES
DEPARTMENT OF THE INTERIOR
BUREAU OF LAND MANAGEMENT

RECEIPT AND ACCOUNTING ADVICE

NO. 2062233

WG/AZ

08/18/94

Subject: CLAIM MAINTENANCE FEE 1995 (71)

2 25 13

OK
7,100.00

Applicant:

ENERGY FUELS NUCLEAR INC
1200 17TH ST. STE. 2500
DENVER COLO. 80202

Remitter: SAME CK. # 37911
303-623-8317

Assignor:

LEASE MANAGEMENT DATA ☐ NEW ☐ UPDATE ☐ PAYMENT

ORIGINAL SERIAL NO.	ASG.	TYPE	ST.	CTY.	FUND SYMBOL	ACRES/UNITS	RATE
AMC 155773, ET AL					AMC 155773-786		
					AMC 155788		
					AMC 155790		

AMOUNT	ANV. DATE	EXP. DATE	BILL CYC.	S/C	DISTRICT	NEXT BILL	MISC. DATA	U of M	ACTUAL UNITS
						AMC 155792			
						AMC 155807-808			
						AMC 155811-826			

ASSIGNMENT SERIAL NO.	ASG.	TYPE	ST.	CTY.	FUND SYMBOL	ACRES/UNITS	RATE
					AMC 155850		
					AMC 155852		
					AMC 155865		

AMOUNT	ANV. DATE	EXP. DATE	BILL CYC.	S/C	DISTRICT	NEXT BILL	MISC. DATA	U of M	ACTUAL UNITS
						AMC 155878			
						AMC 155880			
						AMC 155887-888			

APPLY REMITTANCE			
ACTION	FUND SYMBOL	CTY.	AMOUNT
FILING FEE			
RENTAL			
UNEARNED			
REFUND			
TOTAL			
AMOUNT DUE			

Remarks: AAC 161279-282
ANC 164728
ANC 164730
ANC 164732
AMC 185468
AMC 185470
AMC 185472
AMC 227388-389
AMC 227405
BY: AMC 254925 DATE: AMC 254977

☐ Lease in Escrow?
☐ KGS?
☐ Auto Escalates?
☐ Auto Renew?
Of Interest?
Operating Rights?
Operator
Bond Filed?

FOR MMS USE ONLY
BILLEE NUMBER
OCS SECTION
CODE
AMC 234979
AMC 328027-033

UNITED STATES
DEPARTMENT OF THE INTERIOR
BUREAU OF LAND MANAGEMENT

RECEIPT AND ACCOUNTING ADVICE

NO. 1161929

Subject:

MINING CLAIMS (1283)

MC/AZ JUN 12 86 0 21 1
JUN 12 86 0 22 1

640000
1500

Applicant:

PATHFINDER MINES CORP
1250 W SUNSET BLVD HA
ST GEORGE UT 84770

Remitter:

On computer 6/24/86 ceg

PATH FINDER & DENIS R ANDERSON
2740 JARVIS CIR
ST GEORGE UT 84770

Assignor:

LEASE MANAGEMENT DATA										<input type="checkbox"/> NEW	<input type="checkbox"/> UPDATE	<input type="checkbox"/> PAYMENT
ORIGINAL SERIAL NO.	ASG.	TYPE	ST.	CTY.	FUND SYMBOL				ACRES/UNITS	RATE		
AMC 254492 THRU 255774		4										
AMOUNT	ANV. DATE	EXP. DATE	BILL CYC.	S/C	DISTRICT	NEXT BILL	MISC. DATA	U of M	ACTUAL UNITS			
ASSIGNMENT SERIAL NO.	ASG.	TYPE	ST.	CTY.	FUND SYMBOL				ACRES/UNITS	RATE		
AMOUNT	ANV. DATE	EXP. DATE	BILL CYC.	S/C	DISTRICT	NEXT BILL	MISC. DATA	U of M	ACTUAL UNITS			
APPLY REMITTANCE												
ACTION	FUND SYMBOL				CTY.	AMOUNT						
FILING FEE												
RENTAL												
UNEARNED												
REFUND												
TOTAL												
AMOUNT DUE												
<input type="checkbox"/> Lease in Escrow? <input type="checkbox"/> KGS? <input type="checkbox"/> Auto Escalates? <input type="checkbox"/> Auto Renew?						Of Interest? Operating Rights? Operator Bond Filed?						
						FOR MMS USE ONLY						
						BILLEE		FOREST REFUGE				
						NUMBER						
						OCS SECTION						
		CODE										

Remarks:

LG# 542-547 &
DB 201, 202, 246, 247
PARTIALLY N+V ON STATE LAND
EZ # 1169, 1171, 1173 PARTIALLY N+V
ON PRIVATE LAND
DB # 201 THRU 220, 246 THRU 265,
300 THRU 319, 354 THRU 363
USE CODE 880-5X
STATUS OK AH

BY: _____ DATE: _____

UNITED STATES
DEPARTMENT OF THE INTERIOR
BUREAU OF LAND MANAGEMENT

RECEIPT AND ACCOUNTING ADVICE

NO. 1161929

Subject:

MINING CLAIMS (1293)

MC/AZ JUN 12 86 0 21 1 640000

Applicant:

JUN 12 86 0 22 1 1500

PATHFINDER MINES CORP
1250 W SUNSET BLVD NA
ST GEORGE UT 84770

Remitter:

On computer 6/24/86 ceg

PATH FINDER & DENIS R ANDERSON
2740 JARVIS CIR
ST GEORGE UT 84770

Assignor:

LEASE MANAGEMENT DATA										<input type="checkbox"/> NEW	<input type="checkbox"/> UPDATE	<input type="checkbox"/> PAYMENT
ORIGINAL SERIAL NO.		ASG.	TYPE	ST.	CTY.	FUND SYMBOL			ACRES/UNITS		RATE	
AMOUNT	ANV. DATE	EXP. DATE	BILL CYC.	S/C	DISTRICT	NEXT BILL	MISC. DATA	U of M	ACTUAL UNITS			
ASSIGNMENT SERIAL NO.		ASG.	TYPE	ST.	CTY.	FUND SYMBOL			ACRES/UNITS		RATE	
AMOUNT	ANV. DATE	EXP. DATE	BILL CYC.	S/C	DISTRICT	NEXT BILL	MISC. DATA	U of M	ACTUAL UNITS			
APPLY REMITTANCE												
ACTION	FUND SYMBOL		CTY.	AMOUNT		Remarks: LGA # 542-547 & DB 201, 202, 246, 247 PARTIALLY N+V ON STATE LAND EZ # 1169, 1171, 1173 PARTIALLY N+V ON PRIVATE LAND DB # 201 THRU 220, 246 THRU 265, 300 THRU 319, 354 THRU 363 USE CODE 880-5X BIMUS OK AH						
FILING FEE												
RENTAL												
UNEARNED												
REFUND												
TOTAL												
AMOUNT DUE												
<input type="checkbox"/> Lease in Escrow?						FOR MMS USE ONLY						
<input type="checkbox"/> KGS?												
Of Interest?												
<input type="checkbox"/> Auto Escalates?												
<input type="checkbox"/> Auto Renew?												
Operator						BILLEE		FOREST REFUGE				
Bond Filed?						NUMBER						
						OCS SECTION						
						CODE						

SERIAL NUMBER LOG

UNITED STATES
DEPARTMENT OF THE INTERIOR
BUREAU OF LAND MANAGEMENT

SERIAL NUMBER	CASE TYPE	6-12-86 Pathfinder Mines
AMC 254492		
AMC 254555		EZ 37 - 100 ✓
AMC 254556		
AMC 254617		EZ 139 - 200 ✓
AMC 254618		
AMC 254654		EZ 248 - 284 ✓
AMC 254655		EZ 939 ✓
AMC 254656		
AMC 254663		EZ 940-947 ✓
AMC 254664		EZ 984 ✓
AMC 254665		
AMC 254670		EZ 1020-1025 ✓
AMC 254671		
AMC 254672		EZ 1048 & 1066 ✓
AMC 254673		
AMC 254687		EZ 1165 - 1179 ✓
AMC 254688		
AMC 254762		EZ 1183 - 1257 ✓
AMC 254763		
AMC 254764		EZ 1259 & 1261 ✓
AMC 254765		
AMC 254874		EZ 1263 - 1372 ✓
AMC 254875		
AMC 255208		LGH 238 - 571 ✓
AMC 255209		
AMC 255210		BULL 97 & 98 ✓
AMC 255211		
AMC 255272		BULL 121 - 182 ✓
AMC 252273		
AMC 252278		COW 1 - 6 ✓
AMC 255279		
AMC 255457		COW 66 - 244 ✓
AMC 255458		
AMC 255706		D B 115 - 363 ✓
AMC 255707		
AMC 255708		CO 1 ✓
AMC 255718		TOM 190 - 200 ✓
AMC 255719		
AMC 255774		TOM 221 - 276 ✓

NOTICE!!

These documents have been scanned!

Do not place un-scanned documents beneath this notice!

Do not remove this notice from this file!

GPO Jacket No. 560-102
Print Order 61540
Rise Business Services, LLC
Job=AZ15 8/2/2019



Box Number= AZ15205



Claim Begin-End: AMC254492-AMC255774

2 Correspondence



AZ15205-3

AMC262634-AMC265778

**NO
DOCUMENTS
FOUND**

NO DOCUMENTS FOUND
NO DOCUMENTS FOUND

NOTICE!!

These documents have been scanned!

Do not place un-scanned documents beneath this notice!

Do not remove this notice from this file!

GPO Jacket No. 560-102
Print Order 61540
Rise Business Services, LLC
Job=AZ15 8/2/2019



Box Number= AZ15205



Claim Begin-End: AMC254492-AMC255774

3 Transfers



AZ15205-3

AMC262634-AMC265778

**NO
DOCUMENTS
FOUND**

NO DOCUMENTS FOUND
NO DOCUMENTS FOUND

NOTICE!!

These documents have been scanned!

Do not place un-scanned documents beneath this notice!

Do not remove this notice from this file!

GPO Jacket No. 560-102
Print Order 61540
Rise Business Services, LLC
Job=AZ15 8/2/2019



Box Number= AZ15205



Claim Begin-End: AMC254492-AMC255774

4 Annual Filings



AZ15205-3

AMC262634-AMC265778

**NO
DOCUMENTS
FOUND**

NO DOCUMENTS FOUND
NO DOCUMENTS FOUND

NOTICE!!

These documents have been scanned!

Do not place un-scanned documents beneath this notice!

Do not remove this notice from this file!

GPO Jacket No. 560-102
Print Order 61540
Rise Business Services, LLC
Job=AZ15 8/2/2019



Box Number= AZ15205



Claim Begin-End: AMC254492-AMC255774

5 Miscellaneous



AZ15205-3

AMC262634-AMC265778

**NO
DOCUMENTS
FOUND**

NO DOCUMENTS FOUND
NO DOCUMENTS FOUND

NOTICE!!

These documents have been scanned!

Do not place un-scanned documents beneath this notice!

Do not remove this notice from this file!

GPO Jacket No. 560-102
Print Order 61540
Rise Business Services, LLC
Job=AZ15 8/2/2019



Box Number= AZ15205



Claim Begin-End: AMC254492-AMC255774

6 Location Notices-Amendments and Supporting Documents



AZ15205-3

AMC262634-AMC265778

NOTICE AND CERTIFICATE OF LOCATION - LODE MINING CLAIM

Notice is Hereby Given that:

- 1) The name of this claim is EZ 37, a lode mining claim.
- 2) The name and post office address of the locator is:
 Pathfinder Mines Corporation 1250 W. Sunset Blvd., Suite A
 St. George, Utah 84770
- 3) The date of this location is the 27 day of March, 1988, on which date the notice of location was posted on the claim.
- 4) The locator does hereby locate and claim 1,500 linear feet vein or lode, together with 300 feet in width on each side of the center line of this claim.
- 5) The general course of the vein or lode is in a South and North direction. The location monument lies within the boundaries of this claim at Corner # 1 the NW corner, and lies on the North end of this claim, and is 1,500 feet from the opposite end of this claim.
- 6) The claim is situated in the SE 1/4 sec 7 quarter of Section 18, Twp. 37N, Rge. 5W, G & SR Base & Meridian, in the unknown Mining District, County of Mohave, State of Arizona.

The boundaries of this claim can be traced:

Beginning at the North end center monument, and running

thence West 300 feet to NW corner monument No. 1;

thence South 1,500 feet to SW corner monument No. 2;

thence East 300 feet to South end center monument;

thence East 300 feet to SE corner monument No. 3;

thence North 1,500 feet to NE corner monument No. 4;

thence West 300 feet to the point of beginning.

- 7) All dips, variations, spurs, angles, and all veins, ledges, or deposits within the lines of this claim, together with all water and timber and any other rights appurtenant, allowed by the laws of the State or of the United States, are hereby claimed from the effective date of this location.

- 8) Tie: Corner No. 1 of this claim is located 4500' S by 13,200' E

from the NE corner of Section 10, Twp. 37N, Rge. 6W, G&SR, BM.

RECEIVED

D.L.M. AZ STATE OFFICE

1988 JUN 12 AM 11:00

PHOENIX, ARIZONA

Locator: PATHFINDER MINES CORPORATION

By:

Agent

A MC 254492

EZ

LODE MINING CLAIMS
MOHAVE COUNTY, ARIZONA
SCALE: 1 inch = 2,000 feet

N 37 T

SEE: The NW corner of E1 #159
is 12,000'S & 4,200'E from
the NE corner of Sec. 10, T37N, R6W

G&SR B&M

10

15

783	782						
781	780						
779	778						
777	776						
775	774						
773	772						
771	770						
769	768						
767	766	357					
765	764	330	329	320	319	120	119
763	762	332	331	322	321	22	21
761	760	334	333	324	323	24	23
759	758	336	335	326	325	26	25
757	756	338	337	328	327	28	27
755	754	358	359	372	373	30	29
753	752	360	361	374	375	32	31
159	160	362	363	376	377	34	33
157	158	364	365	378	379	36	35
155	156	366	367	380	381	1090	1089
153	154	368	369	382	383	1092	1091
151	152	370	371	384	385	1094	1093
149	150					1096	1095
147	148					1098	1097
145	146					1100	1099
143	144					1102	1101
141	142					1104	1103
139	140	73	65	66			
99	100	74	63	64			
97	98	75	61	62			
95	96	76	59	60			
93	94	77	57	58			
91	92	78	55	56	37	38	
89	90	79	53	54	39	40	
87	88	80	51	52	41	42	
85	86	81	49	50	43	44	
83	84	82	47	48	45	46	

R6W

R5W

7

Side lines are 1,500 feet; end lines are 600 feet;
bearings are North/South, East/West.

Claim monuments are wooden
stakes at least 1½" x 1½"

NOTICE AND CERTIFICATE OF LOCATION - LODE MINING CLAIM

A MC 254493

Notice is Hereby Given that:

- 1) The name of this claim is EZ 38, a lode mining claim.
- 2) The name and post office address of the locator is:
 Pathfinder Mines Corporation 1250 W. Sunset Blvd., Suite A
 St. George, Utah 84770
- 3) The date of this location is the 27 day of March, 1986 on which date the notice of location was posted on the claim.
- 4) The locator does hereby locate and claim 1,500 linear feet vein or lode, together with 300 feet in width on each side of the center line of this claim.
- 5) The general course of the vein or lode is in a North and South direction. The location monument lies within the boundaries of this claim at Corner # 4 the SW corner, and lies on the South end of this claim, and is 1,500 feet from the opposite end of this claim.
- 6) The claim is situated in the SE 1/4 quarter of Section 7, Twp. 37N, Rge. SW, G & SR Base & Meridian, in the unknown Mining District, County of Mohave, State of Arizona.

The boundaries of this claim can be traced:

Beginning at the South end center monument, and running
 thence East 300 feet to SE corner monument No. 1;
 thence North 1,500 feet to NE corner monument No. 2;
 thence West 300 feet to North end center monument;
 thence West 300 feet to NW corner monument No. 3;
 thence South 1,500 feet to SW corner monument No. 4;
 thence East 300 feet to the point of beginning.

- 7) All dips, variations, spurs, angles, and all veins, ledges, or deposits within the lines of this claim, together with all water and timber and any other rights appurtenant, allowed by the laws of the State or of the United States, are hereby claimed from the effective date of this location.
- 8) Tie: Corner No. 4 of this claim is located 4500' S by 13,200' E

from the NE corner of Section 10, Twp. 37N, Rge. 6W,
 G&SR, BM.

Locator: PATHFINDER MINES CORPORATION

By:

Agent

RECEIVED
 D.L.M. AZ STATE OFFICE
 JUN 12 11 50 AM '86
 PHOENIX, ARIZONA

EZ

LODE MINING CLAIMS
MOHAVE COUNTY, ARIZONA
SCALE: 1 inch = 2,000 feet

N 37 T

THE NE corner of E1 #159
is 12,000'S & 4,200'E from
the NE corner of Sec. 10, T37N, R6W

G&SR B&M

10

15

783	782						
781	780						
779	778						
777	776						
775	774						
773	772						
771	770						
769	768						
767	766	357					
765	764	330	329	320	319	120	119
763	762	332	331	322	321	22	21
761	760	334	333	324	323	24	23
759	758	336	335	326	325	26	25
757	756	338	337	328	327	28	27
755	754	358	359	372	373	30	29
753	752	360	361	374	375	32	31
159	160	362	363	376	377	34	33
157	158	364	365	378	379	36	35
155	156	366	367	380	381	1090	1089
153	154	368	369	382	383	1092	1091
151	152	370	371	384	385	1094	1093
149	150	71				1096	1095
147	148		70			1098	1097
145	146		69			1100	1099
143	144		68			1102	1101
141	142		67			1104	1103
139	140	73	65	66			
99	100	74	63	64			
97	98	75	61	62			
95	96	76	59	60			
93	94	77	57	58			
91	92	78	55	56	37	38	
89	90	79	53	54	39	40	
87	88	80	51	52	41	42	
85	86	81	49	50	43	44	
83	84	82	47	48	45	46	

R6W

R5W

7

Side lines are 1,500 feet; end lines are 600 feet;
bearings are North/South, East/West, parallel to

Claim monuments are wooden
stakes at least 1½" x 1½"

NOTICE AND CERTIFICATE OF LOCATION - LODE MINING CLAIM

Notice is Hereby Given that:

- 1) The name of this claim is EZ 39, a lode mining claim.
- 2) The name and post office address of the locator is:
 Pathfinder Mines Corporation 1250 W. Sunset Blvd., Suite A
 St. George, Utah 84770
- 3) The date of this location is the 27 day of March, 1988, on which date the notice of location was posted on the claim.
- 4) The locator does hereby locate and claim 1,500 linear feet vein or lode, together with 300 feet in width on each side of the center line of this claim.
- 5) The general course of the vein or lode is in a South and North direction. The location monument lies within the boundaries of this claim at Corner # 1 the NW corner, and lies on the North end of this claim, and is 1,500 feet from the opposite end of this claim.
- 6) The claim is situated in the NE quarter of Section 10, Twp. 37N, Rge. 6W, G & SR Base & Meridian, in the unknown Mining District, County of Mohave, State of Arizona.

The boundaries of this claim can be traced:

Beginning at the North end center monument, and running

thence West 300 feet to NW corner monument No. 1;

thence South 1,500 feet to SW corner monument No. 2;

thence East 300 feet to South end center monument;

thence East 300 feet to SE corner monument No. 3;

thence North 1,500 feet to NE corner monument No. 4;

thence West 300 feet to the point of beginning.

- 7) All dips, variations, spurs, angles, and all veins, ledges, or deposits within the lines of this claim, together with all water and timber and any other rights appurtenant, allowed by the laws of the State or of the United States, are hereby claimed from the effective date of this location.

- 8) Tie: Corner No. 1 of this claim is located 4500'S & 13,800'E

from the NE corner of Section 10, Twp. 37N, Rge. 6W, G&SR, BM.

Locator: PATHFINDER MINES CORPORATION

By:

Agent

RECEIVED
 D.L.M. AZ STATE OFFICE
 JUN 12 AM 11:50
 PHOENIX, ARIZONA

A MC 254494

EZ

LODE MINING CLAIMS
 MOHAVE COUNTY, ARIZONA
 SCALE: 1 inch = 2,000 feet

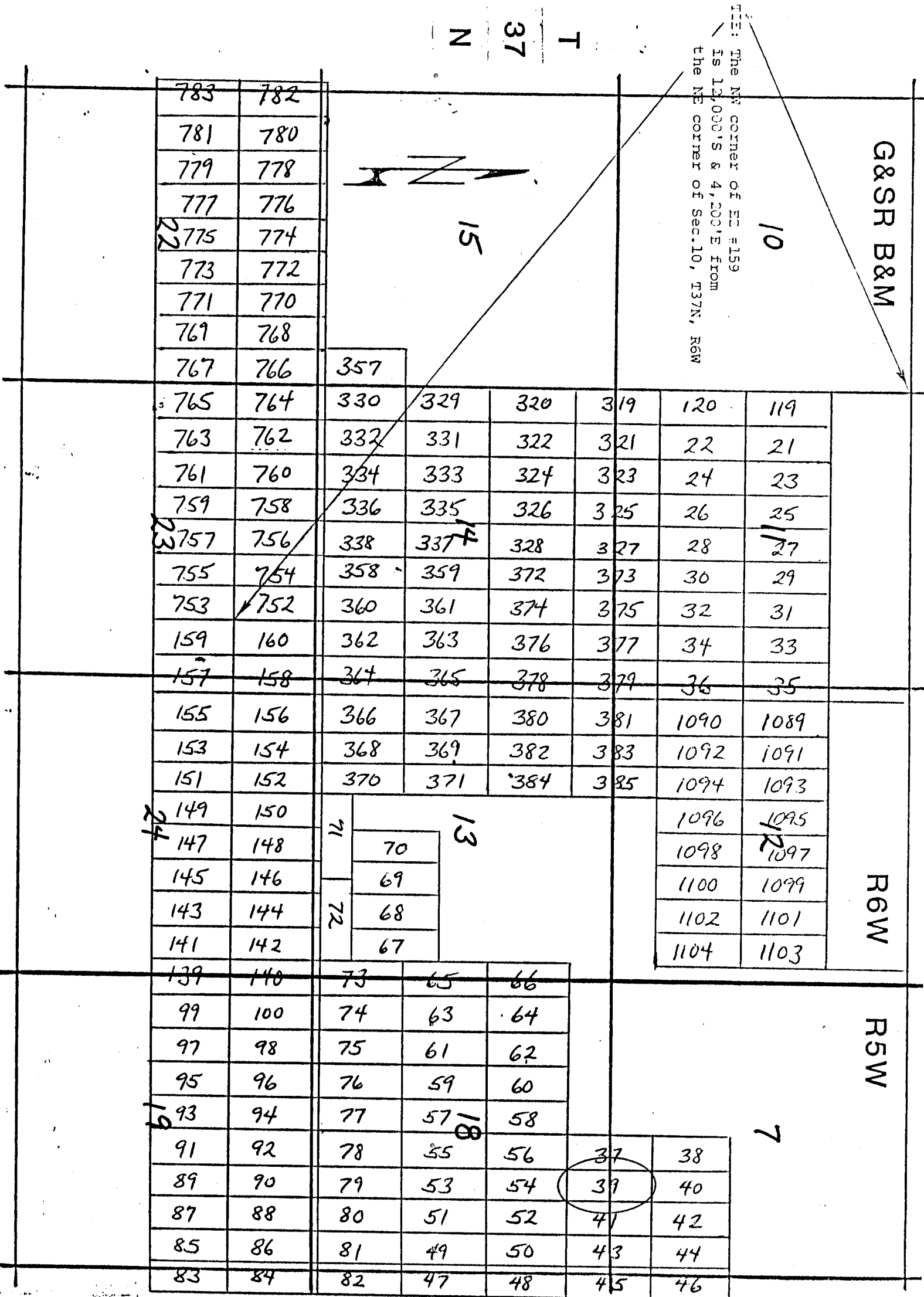

NOTICE AND CERTIFICATE OF LOCATION - LODE MINING CLAIM

Notice is Hereby Given that:

- 1) The name of this claim is EZ 40, a lode mining claim.
- 2) The name and post office address of the locator is:
 Pathfinder Mines Corporation 1250 W. Sunset Blvd., Suite A
 St. George, Utah 84770
- 3) The date of this location is the 27 day of March, 1986 on which date the notice of location was posted on the claim.
- 4) The locator does hereby locate and claim 1,500 linear feet vein or lode, together with 300 feet in width on each side of the center line of this claim.
- 5) The general course of the vein or lode is in a North and South direction. The location monument lies within the boundaries of this claim at Corner # 4 the SW corner, and lies on the South end of this claim, and is 1,500 feet from the opposite end of this claim.
- 6) The claim is situated in the SE quarter of Section 7, Twp. 37N, Rge. SW, G & SR Base & Meridian, in the unknown Mining District, County of Mohave, State of Arizona.

The boundaries of this claim can be traced:

Beginning at the South end center monument, and runningthence East 300 feet to SE corner monument No. 1;thence North 1,500 feet to NE corner monument No. 2;thence West 300 feet to North end center monument;thence West 300 feet to NW corner monument No. 3;thence South 1,500 feet to SW corner monument No. 4;thence East 300 feet to the point of beginning.

- 7) All dips, variations, spurs, angles, and all veins, ledges, or deposits within the lines of this claim, together with all water and timber and any other rights appurtenant, allowed by the laws of the State or of the United States, are hereby claimed from the effective date of this location.
- 8) Tie: Corner No. 4 of this claim is located 450' S by
13,800' E

from the NE corner of Section 10, Twp. 37N, Rge. 6W, G&SR, BM.

Locator: PATHFINDER MINES CORPORATION

By:

Agent

PHOENIX, ARIZONA

JUN 12 1986

AZ STATE OFFICE

RECEIVED

A MC 254495

EZ

LODE MINING CLAIMS
MOHAVE COUNTY, ARIZONA
SCALE: 1 inch = 2,000 feet

N 37 T

115: The NW corner of E1 #159
is 12,000'S & 4,200'E from
the NE corner of Sec. 10, T37N, R6W

G&SR B&M

10

15

783	782						
781	780						
779	778						
777	776						
775	774						
773	772						
771	770						
769	768						
767	766	357					
765	764	330	329	320	319	120	119
763	762	332	331	322	321	22	21
761	760	334	333	324	323	24	23
759	758	336	335	326	325	26	25
757	756	338	337	328	327	28	27
755	754	358	359	372	373	30	29
753	752	360	361	374	375	32	31
159	160	362	363	376	377	34	33
157	158	364	365	378	379	36	35
155	156	366	367	380	381	1090	1089
153	154	368	369	382	383	1092	1091
151	152	370	371	384	385	1094	1093
149	150					1096	1095
147	148					1098	1097
145	146					1100	1099
143	144					1102	1101
141	142					1104	1103
139	140	73	65	66			
99	100	74	63	64			
97	98	75	61	62			
95	96	76	59	60			
93	94	77	57	58			
91	92	78	55	56	37	38	
89	90	79	53	54	39	40	
87	88	80	51	52	41	42	
85	86	81	49	50	43	44	
83	84	82	47	48	45	46	

R6W

R5W

Side lines are 1,500 feet; section lines are 600 feet;
bearings are North/South, East/West, parallel to

Claim monuments are wooden
stakes at least 1½" x 1"

NOTICE AND CERTIFICATE OF LOCATION - LODE MINING CLAIM

A MC 254496

Notice is Hereby Given that:

- 1) The name of this claim is EZ 41, a lode mining claim.
- 2) The name and post office address of the locator is:
 Pathfinder Mines Corporation 1250 W. Sunset Blvd., Suite A
 St. George, Utah 84770
- 3) The date of this location is the 27 day of March, 1988, on which date the notice of location was posted on the claim.
- 4) The locator does hereby locate and claim 1,500 linear feet vein or lode, together with 300 feet in width on each side of the center line of this claim.
- 5) The general course of the vein or lode is in a South and North direction. The location monument lies within the boundaries of this claim at Corner # 1 the NW corner, and lies on the North end of this claim, and is 1,500 feet from the opposite end of this claim.
- 6) The claim is situated in the SE 1/4 of Sect. 7 quarter of Section 10, Twp. 37N, Rge. 5W, G & SR Base & Meridian, in the unknown Mining District, County of Mohave, State of Arizona.

The boundaries of this claim can be traced:

Beginning at the North end center monument, and runningthence West 300 feet to NW corner monument No. 1;thence South 1,500 feet to SW corner monument No. 2;thence East 300 feet to South end center monument;thence East 300 feet to SE corner monument No. 3;thence North 1,500 feet to NE corner monument No. 4;thence West 300 feet to the point of beginning.

- 7) All dips, variations, spurs, angles, and all veins, ledges, or deposits within the lines of this claim, together with all water and timber and any other rights appurtenant, allowed by the laws of the State or of the United States, are hereby claimed from the effective date of this location.

- 8) Tie: Corner No. 1 of this claim is located 4500' S
by 14400' E

from the NE corner of Section 10, Twp. 37N, Rge. 6W, G&SR, BM.

Locator: PATHFINDER MINES CORPORATION

By:

Agent

PHOENIX, ARIZONA

JUN 12 11:56 AM '88

B.L.M. AZ STATE OFFICE

RECEIVED

LODE MINING CLAIMS
MOHAVE COUNTY, ARIZONA
SCALE: 1 inch = 2,000 feet

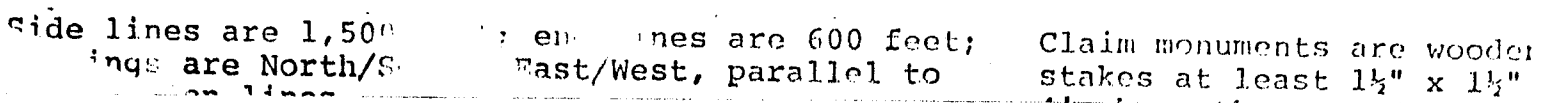

NOTICE AND CERTIFICATE OF LOCATION - LODE MINING CLAIM

A MC 254497

Notice is Hereby Given that:

- 1) The name of this claim is EZ 42, a lode mining claim.
- 2) The name and post office address of the locator is:
 Pathfinder Mines Corporation 1250 W. Sunset Blvd., Suite A
 St. George, Utah 84770
- 3) The date of this location is the 27 day of March, 1986 on which date the notice of location was posted on the claim.
- 4) The locator does hereby locate and claim 1,500 linear feet vein or lode, together with 300 feet in width on each side of the center line of this claim.
- 5) The general course of the vein or lode is in a North and South direction. The location monument lies within the boundaries of this claim at Corner # 4 the SW corner, and lies on the South end of this claim, and is 1,500 feet from the opposite end of this claim.
- 6) The claim is situated in the SE quarter of Section 7, Twp. 37N, Rge. SW, G & SR Base & Meridian, in the unknown Mining District, County of Mohave, State of Arizona.

The boundaries of this claim can be traced:

Beginning at the South end center monument, and runningthence East 300 feet to SE corner monument No. 1;thence North 1,500 feet to NE corner monument No. 2;thence West 300 feet to North end center monument;thence West 300 feet to NW corner monument No. 3;thence South 1,500 feet to SW corner monument No. 4;thence East 300 feet to the point of beginning.

- 7) All dips, variations, spurs, angles, and all veins, ledges, or deposits within the lines of this claim, together with all water and timber and any other rights appurtenant, allowed by the laws of the State or of the United States, are hereby claimed from the effective date of this location.

- 8) Tie: Corner No. 4 of this claim is located 4500' S E
14,400' E

from the NE corner of Section 10, Twp. 37N, Rge. 6W, G&SR, BM.

Locator: PATHFINDER MINES CORPORATION

By:

Agent

RECEIVED

B.L.M. AZ STATE OFFICE

1986 JUN 12 PM 12:38

PHOENIX, ARIZONA

EZ

LODE MINING CLAIMS
MOHAVE COUNTY, ARIZONA
SCALE: 1 inch = 2,000 feet

N 37 T

THE NE corner of E1 = 159
is 12,000'S & 4,200'E from
the NE corner of Sec. 10, T37N, R6W

G&SR B&M

10

15

783	782						
781	780						
779	778						
777	776						
775	774						
773	772						
771	770						
769	768						
767	766	357					
765	764	330	329	320	319	120	119
763	762	332	331	322	321	22	21
761	760	334	333	324	323	24	23
759	758	336	335	326	325	26	25
757	756	338	337	328	327	28	27
755	754	358	359	372	373	30	29
753	752	360	361	374	375	32	31
159	160	362	363	376	377	34	33
157	158	364	365	378	379	36	35
155	156	366	367	380	381	1090	1089
153	154	368	369	382	383	1092	1091
151	152	370	371	384	385	1094	1093
149	150					1096	1095
147	148					1098	1097
145	146					1100	1099
143	144					1102	1101
141	142					1104	1103
139	140	73	65	66			
99	100	74	63	64			
97	98	75	61	62			
95	96	76	59	60			
93	94	77	57	58			
91	92	78	55	56	37	38	
89	90	79	53	54	39	40	
87	88	80	51	52	41	42	
85	86	81	49	50	43	44	
83	84	82	47	48	45	46	

R6W

R5W

7

Side lines are 1,500 feet; end
bearings are North/South, E or
the section lines

s are 600 feet;
t, parallel to

Claim monuments are wooden
stakes at least 1½" x 1½"

NOTICE AND CERTIFICATE OF LOCATION - LODE MINING CLAIM

A MC 254498

Notice is Hereby Given that:

- 1) The name of this claim is EZ 43, a lode mining claim.
- 2) The name and post office address of the locator is:
 Pathfinder Mines Corporation 1250 W. Sunset Blvd., Suite A
 St. George, Utah 84770
- 3) The date of this location is the 27 day of March, 1988, on which date the notice of location was posted on the claim.
- 4) The locator does hereby locate and claim 1,500 linear feet vein or lode, together with 300 feet in width on each side of the center line of this claim.
- 5) The general course of the vein or lode is in a South and North direction. The location monument lies within the boundaries of this claim at Corner # 1 the NW corner, and lies on the North end of this claim, and is 1,500 feet from the opposite end of this claim.
- 6) The claim is situated in the SE 14 of Sect. 7 NE quarter of Section 18, Twp. 37N, Rge. 5W, G & SR Base & Meridian, in the unknown Mining District, County of Mohave, State of Arizona.

The boundaries of this claim can be traced:

Beginning at the North end center monument, and running

thence West 300 feet to NW corner monument No. 1;
 thence South 1,500 feet to SW corner monument No. 2;
 thence East 300 feet to South end center monument;
 thence East 300 feet to SE corner monument No. 3;
 thence North 1,500 feet to NE corner monument No. 4;
 thence West 300 feet to the point of beginning.

- 7) All dips, variations, spurs, angles, and all veins, ledges, or deposits within the lines of this claim, together with all water and timber and any other rights appurtenant, allowed by the laws of the State or of the United States, are hereby claimed from the effective date of this location.

- 8) Tie: Corner No. 1 of this claim is located 4500 S by
15,000' E

from the NE corner of Section 10, Twp. 37N, Rge. 6W,
 G&SR, BM.

Locator: PATHFINDER MINES CORPORATION

By:

Agent

RECEIVED
 ARIZONA STATE OFFICE
 JUN 12 PM 12 38
 1988
 PHOENIX, ARIZONA

EZ

LODE MINING CLAIMS
 MOHAVE COUNTY, ARIZONA
 SCALE: 1 inch = 2,000 feet

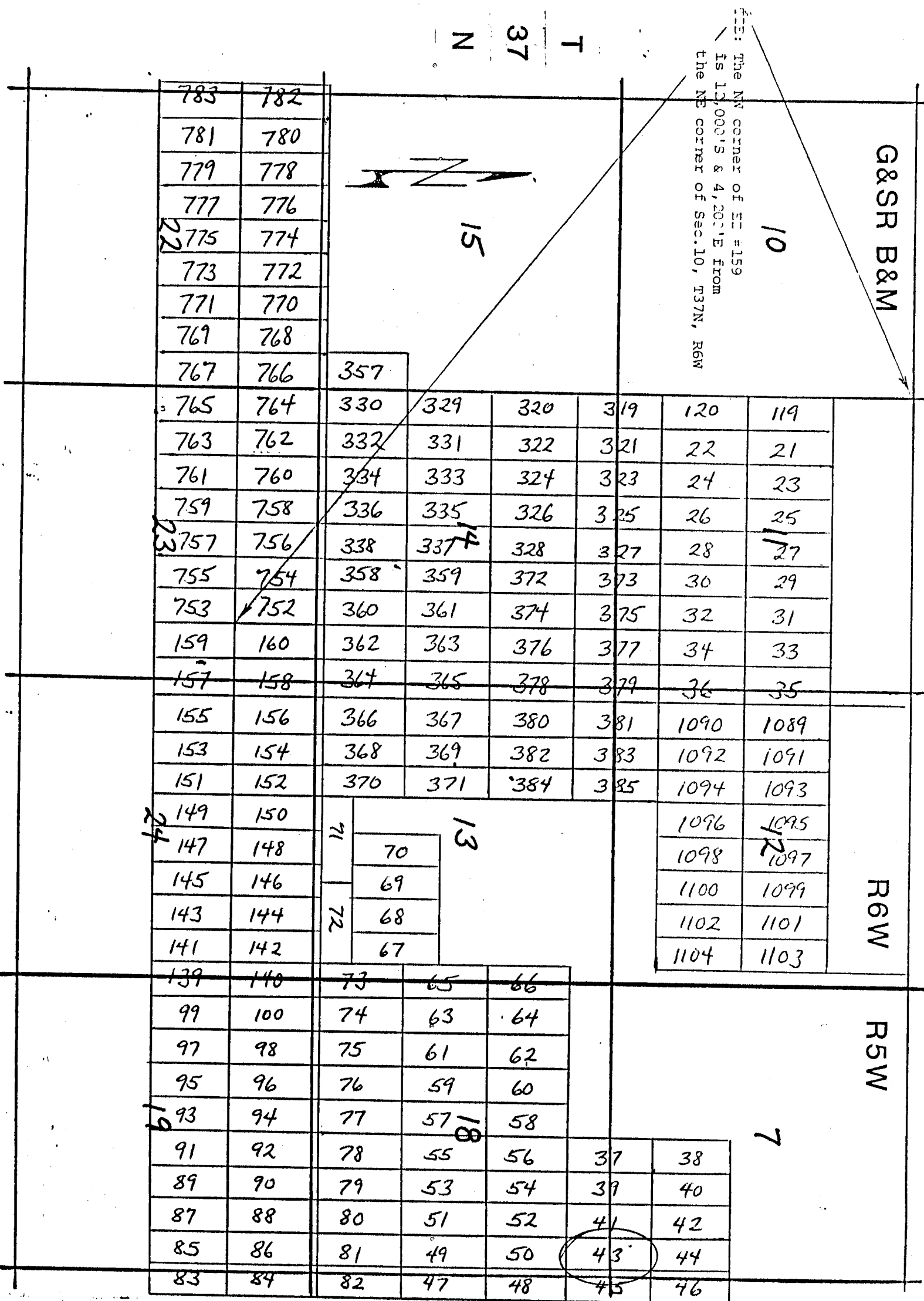

Side lines are 1,500 feet; end bearings are North/South, East

are 600 feet; parallel to

Claim monuments are wooden stakes at least 1½" x 1½"

NOTICE AND CERTIFICATE OF LOCATION - LODE MINING CLAIM

A MC 254499

Notice is Hereby Given that:

- 1) The name of this claim is EZ 44, a lode mining claim.
- 2) The name and post office address of the locator is:
 Pathfinder Mines Corporation 1250 W. Sunset Blvd., Suite A
 St. George, Utah 84770
- 3) The date of this location is the 27 day of March, 1986 on which date the notice of location was posted on the claim.
- 4) The locator does hereby locate and claim 1,500 linear feet vein or lode, together with 300 feet in width on each side of the center line of this claim.
- 5) The general course of the vein or lode is in a North and South direction. The location monument lies within the boundaries of this claim at Corner # 4 the SW corner, and lies on the South end of this claim, and is 1,500 feet from the opposite end of this claim.
- 6) The claim is situated in the SE quarter of Section 7, Twp. 37N, Rge. SW, G & SR Base & Meridian, in the unknown Mining District, County of Mohave, State of Arizona.

The boundaries of this claim can be traced:

Beginning at the South end center monument, and runningthence East 300 feet to SE corner monument No. 1;thence North 1,500 feet to NE corner monument No. 2;thence West 300 feet to North end center monument;thence West 300 feet to NW corner monument No. 3;thence South 1,500 feet to SW corner monument No. 4;thence East 300 feet to the point of beginning.

- 7) All dips, variations, spurs, angles, and all veins, ledges, or deposits within the lines of this claim, together with all water and timber and any other rights appurtenant, allowed by the laws of the State or of the United States, are hereby claimed from the effective date of this location.
- 8) Tie: Corner No. 4 of this claim is located 4500' S by
15,000' E

from the NE corner of Section 10, Twp. 37N, Rge. 6W, G&SR, BM.

Locator: PATHFINDER MINES CORPORATION

By:

Agent

RECEIVED
 JUN 12 1986
 BLM AZ STATE OFFICE
 11:12 AM

EZ

LODE MINING CLAIMS
 MOHAVE COUNTY, ARIZONA
 SCALE: 1 inch = 2,000 feet

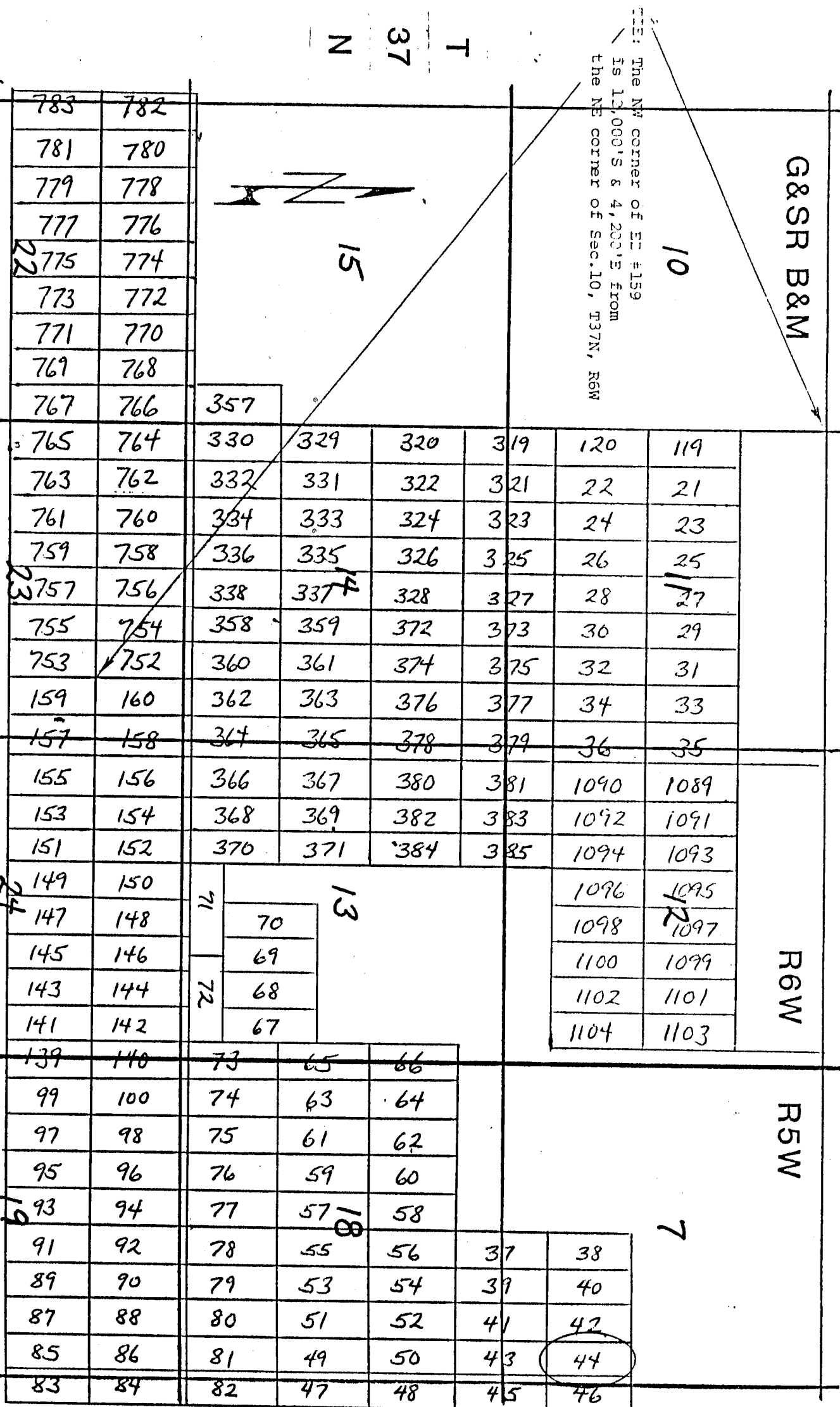

Side lines are 1,500 feet; end lines are 600 feet; Claim monuments are wooden
 bearings are North/South, East/West, parallel to stakes at least 1½" x 1½"

NOTICE AND CERTIFICATE OF LOCATION - LODE MINING CLAIM

Notice is Hereby Given that:

1) The name of this claim is EZ 45, a lode mining claim.

2) The name and post office address of the locator is:

Pathfinder Mines Corporation

1250 W. Sunset Blvd., Suite A
St. George, Utah 847703) The date of this location is the 27 day of March, 1988, on which date the notice of location was posted on the claim.

4) The locator does hereby locate and claim 1,500 linear feet vein or lode, together with 300 feet in width on each side of the center line of this claim.

5) The general course of the vein or lode is in a South and North direction. The location monument lies within the boundaries of this claim at Corner # 1 the NW corner, and lies on the North end of this claim, and is 1,500 feet from the opposite end of this claim.6) The claim is situated in the SE quarter of Section 17, Twp. 37N, Rge. 5W, G & SR Base & Meridian, in the unknown Mining District, County of Mohave, State of Arizona.

The boundaries of this claim can be traced:

Beginning at the North end center monument, and runningthence West 300 feet to NW corner monument No. 1;thence South 1,500 feet to SW corner monument No. 2;thence East 300 feet to South end center monument;thence East 300 feet to SE corner monument No. 3;thence North 1,500 feet to NE corner monument No. 4;thence West 300 feet to the point of beginning.

7) All dips, variations, spurs, angles, and all veins, ledges, or deposits within the lines of this claim, together with all water and timber and any other rights appurtenant, allowed by the laws of the State or of the United States, are hereby claimed from the effective date of this location.

8) Tie: Corner No. 1 of this claim is located 4500' S
by 15,600' Efrom the NE corner of Section 10, Twp. 37N, Rge. 6W, G&SR, BM.

Locator: PATHFINDER MINES CORPORATION

By:

Agent

A MC 254500

RECEIVED
B.L.M. AZ STATE OFFICE
1988 JUN 12 PM 12:38
PHOENIX, ARIZONA

LODE MINING CLAIMS
MOHAVE COUNTY, ARIZONA
SCALE: 1 inch = 2,000 feet

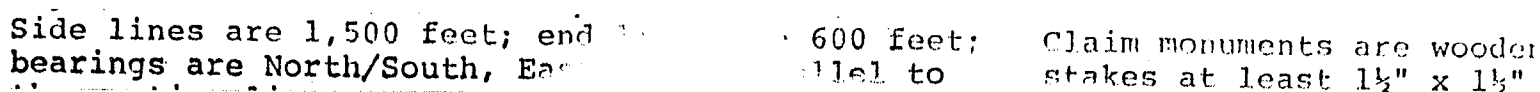

NOTICE AND CERTIFICATE OF LOCATION - LODE MINING CLAIM

A MC 254501

Notice is Hereby Given that:

- 1) The name of this claim is EZ 46, a lode mining claim.
- 2) The name and post office address of the locator is:
 Pathfinder Mines Corporation 1250 W. Sunset Blvd., Suite A
 St. George, Utah 84770
- 3) The date of this location is the 27 day of March, 1986 on which date the notice of location was posted on the claim.
- 4) The locator does hereby locate and claim 1,500 linear feet vein or lode, together with 300 feet in width on each side of the center line of this claim.
- 5) The general course of the vein or lode is in a North and South direction. The location monument lies within the boundaries of this claim at Corner # 4 the SW corner, and lies on the South end of this claim, and is 1,500 feet from the opposite end of this claim.
- 6) The claim is situated in the SE 14 of Sect 7, Twp. 37N, Rge. SW, G & SR Base & Meridian, in the unknown Mining District, County of Mohave, State of Arizona.

The boundaries of this claim can be traced:

Beginning at the South end center monument, and running
 thence East 300 feet to SE corner monument No. 1;
 thence North 1,500 feet to NE corner monument No. 2;
 thence West 300 feet to North end center monument;
 thence West 300 feet to NW corner monument No. 3;
 thence South 1,500 feet to SW corner monument No. 4;
 thence East 300 feet to the point of beginning.

- 7) All dips, variations, spurs, angles, and all veins, ledges, or deposits within the lines of this claim, together with all water and timber and any other rights appurtenant, allowed by the laws of the State or of the United States, are hereby claimed from the effective date of this location.
- 8) Tie: Corner No. 4 of this claim is located 4500' S by 15,600' E

from the NE corner of Section 10, Twp. 37N, Rge. 6W,
 G&SR, BM.

Locator: PATHFINDER MINES CORPORATION

By:

Agent

RECEIVED
 B.L.M. AZ STATE OFFICE
 1986 JUN 12 PM 12:38
 PHOENIX, ARIZONA

EZ

LODE MINING CLAIMS
 MOHAVE COUNTY, ARIZONA
 SCALE: 1 inch = 2,000 feet

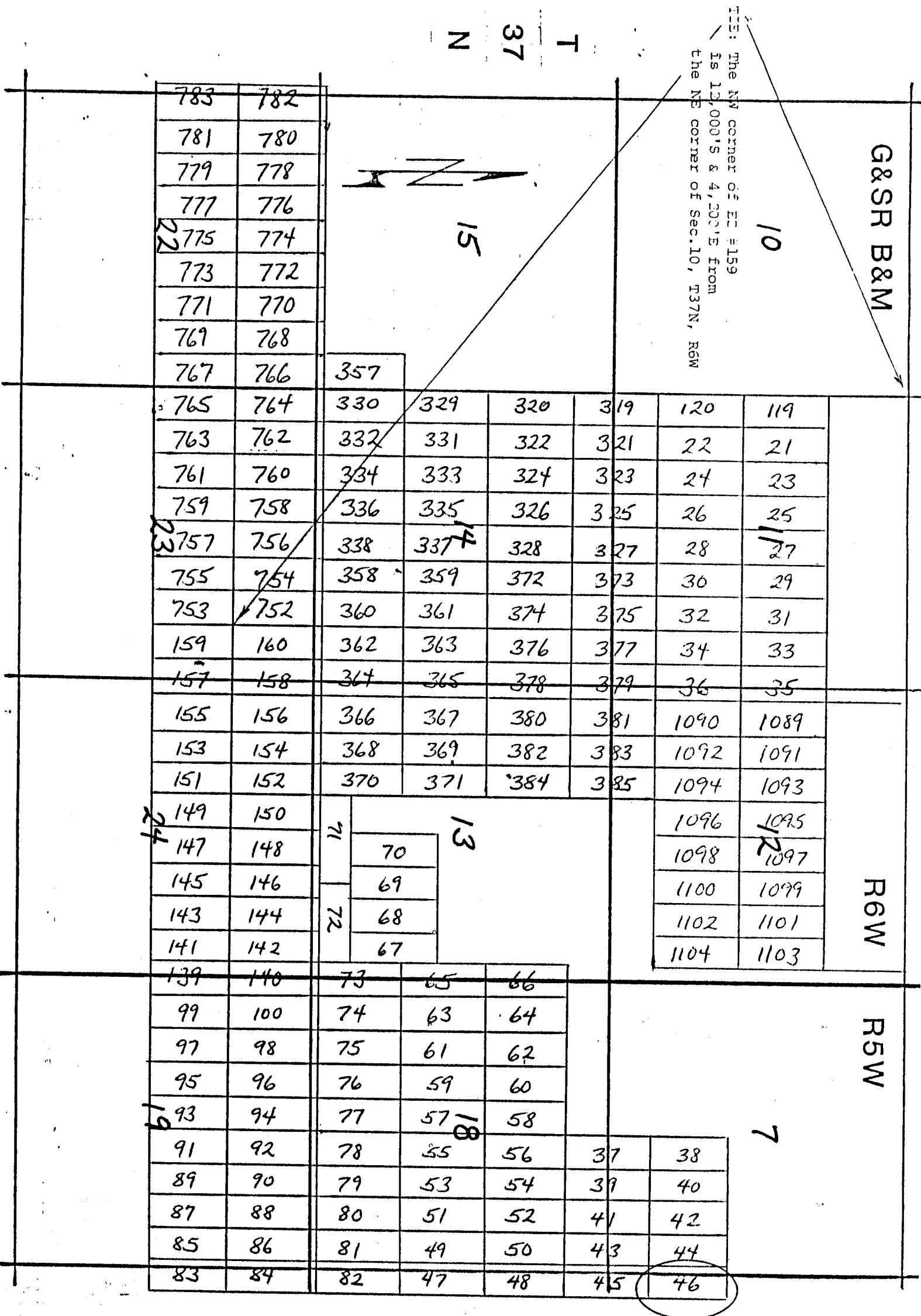

NOTICE AND CERTIFICATE OF LOCATION - LODE MINING CLAIM

A MC 254502

Notice is Hereby Given that:

- 1) The name of this claim is EZ 47, a lode mining claim.
- 2) The name and post office address of the locator is:
 Pathfinder Mines Corporation 1250 W. Sunset Blvd., Suite A
 St. George, Utah 84770
- 3) The date of this location is the 26 day of March, 1988, on which date the notice of location was posted on the claim.
- 4) The locator does hereby locate and claim 1,500 linear feet vein or lode, together with 300 feet in width on each side of the center line of this claim.
- 5) The general course of the vein or lode is in a South and North direction. The location monument lies within the boundaries of this claim at Corner # 1 the NW corner, and lies on the North end of this claim, and is 1,500 feet from the opposite end of this claim.
- 6) The claim is situated in the NE & SE 1/4 of Sec. 10, Twp. 37N, Rge. 5W, G & SR Base & Meridian, in the unknown Mining District, County of Mohave, State of Arizona.

The boundaries of this claim can be traced:

Beginning at the North end center monument, and runningthence West 300 feet to NW corner monument No. 1;thence South 1,500 feet to SW corner monument No. 2;thence East 300 feet to South end center monument;thence East 300 feet to SE corner monument No. 3;thence North 1,500 feet to NE corner monument No. 4;thence West 300 feet to the point of beginning.

- 7) All dips, variations, spurs, angles, and all veins, ledges, or deposits within the lines of this claim, together with all water and timber and any other rights appurtenant, allowed by the laws of the State or of the United States, are hereby claimed from the effective date of this location.
- 8) Tie: Corner No. 1 of this claim is located 7500' East
15,600' EAST

from the NE corner of Section 10, Twp. 37N, Rge. 6W, G&SR, BM.

Locator: PATHFINDER MINES CORPORATION

By:

Agent

RECEIVED
 BLM, AZ STATE OFFICE
 PHOENIX, ARIZONA
 1988 JUN 12 PM 12:38

EZ

LODE MINING CLAIMS
MOHAVE COUNTY, ARIZONA
SCALE: 1 inch = 2,000 feet

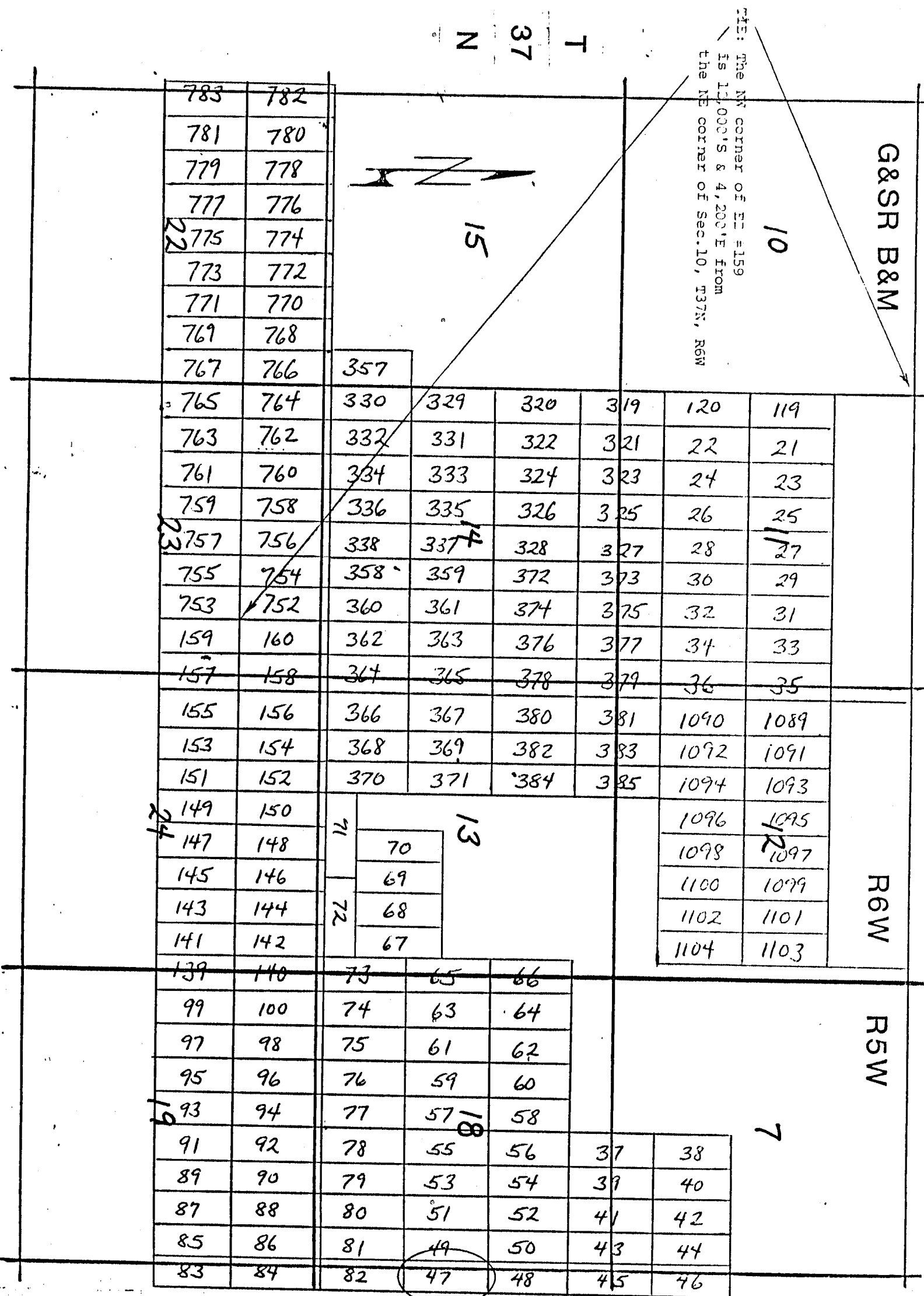

NOTICE AND CERTIFICATE OF LOCATION - LODE MINING CLAIM

A MC 254503

Notice is Hereby Given that:

- 1) The name of this claim is EZ 48, a lode mining claim.
- 2) The name and post office address of the locator is:
 Pathfinder Mines Corporation 1250 W. Sunset Blvd., Suite A
 St. George, Utah 84770
- 3) The date of this location is the 26 day of March, 1986 on which date the notice of location was posted on the claim.
- 4) The locator does hereby locate and claim 1,500 linear feet vein or lode, together with 300 feet in width on each side of the center line of this claim.
- 5) The general course of the vein or lode is in a North and South direction. The location monument lies within the boundaries of this claim at Corner # 4 the SW corner, and lies on the South end of this claim, and is 1,500 feet from the opposite end of this claim.
- 6) The claim is situated in the NE 1/4 of Sec. 18, Twp. 37N, Rge. SW, G & SR Base & Meridian, in the unknown Mining District, County of Mohave, State of Arizona.

The boundaries of this claim can be traced:

Beginning at the South end center monument, and runningthence East 300 feet to SE corner monument No. 1;thence North 1,500 feet to NE corner monument No. 2;thence West 300 feet to North end center monument;thence West 300 feet to NW corner monument No. 3;thence South 1,500 feet to SW corner monument No. 4;thence East 300 feet to the point of beginning.

- 7) All dips, variations, spurs, angles, and all veins, ledges, or deposits within the lines of this claim, together with all water and timber and any other rights appurtenant, allowed by the laws of the State or of the United States, are hereby claimed from the effective date of this location.

- 8) Tie: Corner No. 4 of this claim is located 7500' S 6y
15,600' E

from the NE corner of Section 10, Twp. 37N, Rge. 6W, G&SR, BM.

Locator: PATHFINDER MINES CORPORATION

By:

Agent

RECEIVED
 B.L.M. AZ STATE OFFICE
 68 JUN 12 PM 12:39
 PHOENIX, ARIZONA

EZ

LODE MINING CLAIMS
MOHAVE COUNTY, ARIZONA
SCALE: 1 inch = 2,000 feet

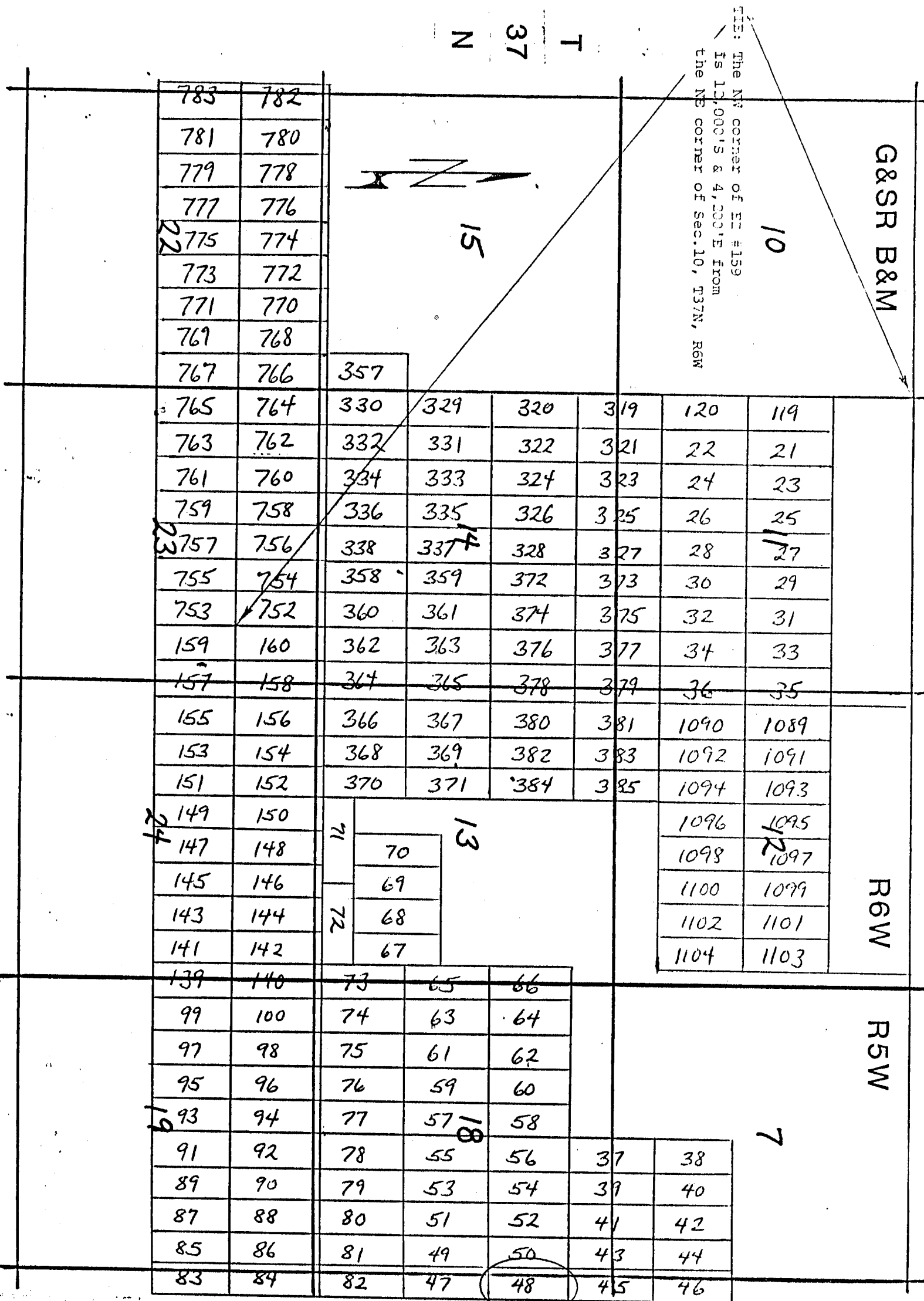

RECEIVED
AZ STATE OFFICE
JUN 12 PM 12:39
PHOENIX, ARIZONA
G&SR.

EZ

LODE MINING CLAIMS
 MOHAVE COUNTY, ARIZONA
 SCALE: 1 inch = 2,000 feet

N 37 T

TIE: The NE corner of E1 #159
 is 12,000'S & 4,200'E from
 the NE corner of Sec. 10, T37N, R6W

G&SR B&M

10

15

783	782						
781	780						
779	778						
777	776						
775	774						
773	772						
771	770						
769	768						
767	766	357					
765	764	330	329	320	319	120	119
763	762	332	331	322	321	22	21
761	760	334	333	324	323	24	23
759	758	336	335	326	325	26	25
757	756	338	337	328	327	28	27
755	754	358	359	372	373	30	29
753	752	360	361	374	375	32	31
159	160	362	363	376	377	34	33
157	158	364	365	378	379	36	35
155	156	366	367	380	381	1090	1089
153	154	368	369	382	383	1092	1091
151	152	370	371	384	385	1094	1093
149	150	71	70			1096	1095
147	148					1098	1097
145	146	72	69			1100	1099
143	144		68			1102	1101
141	142		67			1104	1103
139	140	73	65	66			
99	100	74	63	64			
97	98	75	61	62			
95	96	76	59	60			
93	94	77	57	58			
91	92	78	55	56	37	38	7
89	90	79	53	54	39	40	
87	88	80	51	52	41	42	
85	86	81	49	50	43	44	
83	84	82	47	48	45	46	

Side lines are 1,500 feet; end lines are 600 feet;
 bearings are North/South, East/West, parallel to

Claim monuments are wooden
 stakes at least 1½" x 1½"

Agent

RECEIVED
AZ STATE
JUN 12 PM 12:30
PHOENIX, ARIZONA
OFFICE

EZ

LODE MINING CLAIMS
 MOHAVE COUNTY, ARIZONA
 SCALE: 1 inch = 2,000 feet

N 37 T

SEE: The NW corner of E. #159
 is 12,000'S & 4,200'E from
 the NE corner of Sec. 10, T37N, R6W

G&SR B&M

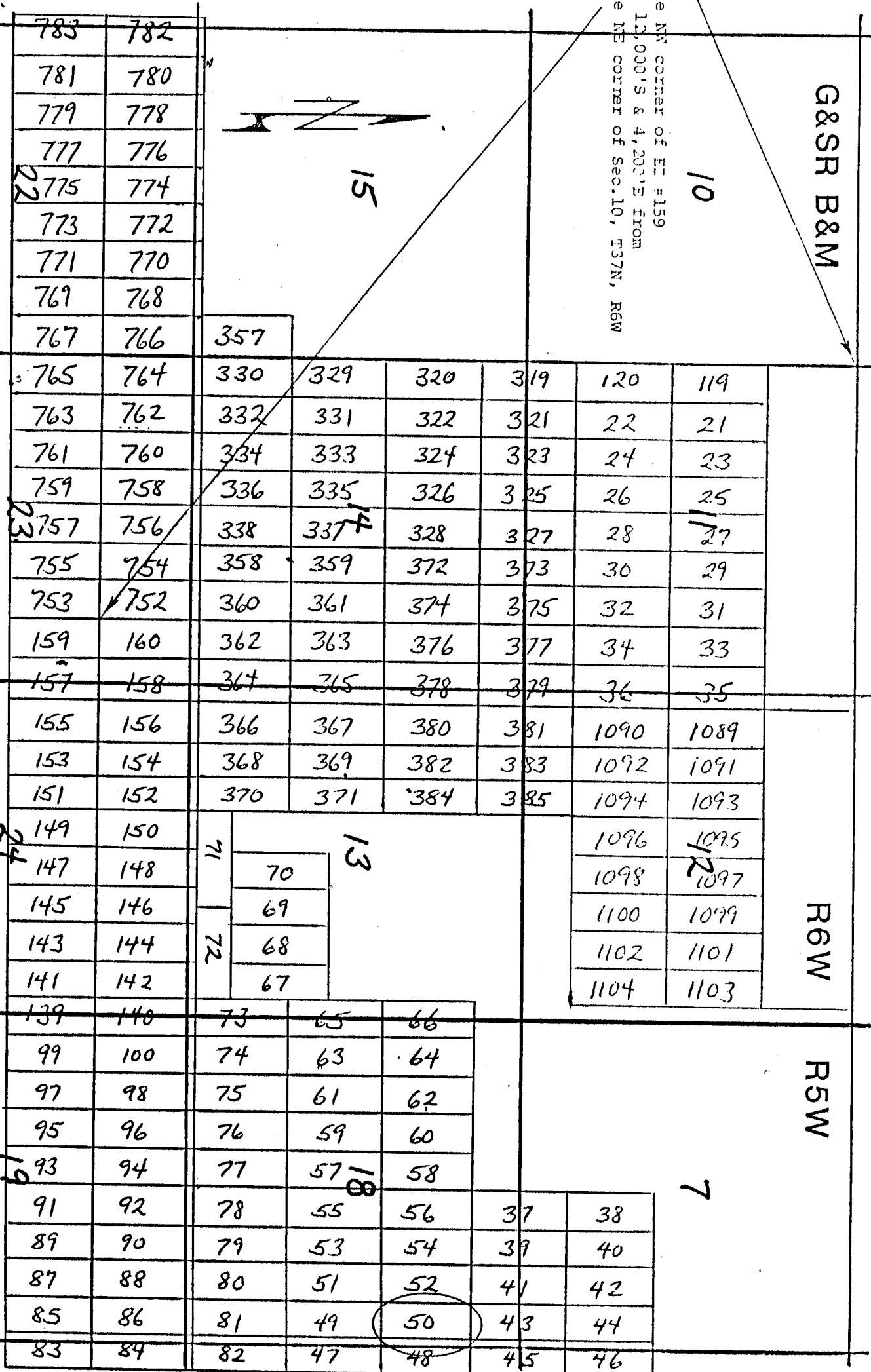

Side lines are 1,500 feet; bearings are North/South, East/West, parallel to the section lines. Claim monuments are wooden stakes at least 1½" x 1½"

NOTICE AND CERTIFICATE OF LOCATION - LODE MINING CLAIM

A MC 254506

Notice is Hereby Given that:

- 1) The name of this claim is EZ 51, a lode mining claim.
- 2) The name and post office address of the locator is:
 Pathfinder Mines Corporation 1250 W. Sunset Blvd., Suite A
 St. George, Utah 84770
- 3) The date of this location is the 26 day of March, 1988, on which date the notice of location was posted on the claim.
- 4) The locator does hereby locate and claim 1,500 linear feet vein or lode, together with 300 feet in width on each side of the center line of this claim.
- 5) The general course of the vein or lode is in a South and North direction. The location monument lies within the boundaries of this claim at Corner # 1 the NW corner, and lies on the North end of this claim, and is 1,500 feet from the opposite end of this claim.
- 6) The claim is situated in the NE & SE quarter of Section 18, Twp. 37N, Rge. 5W, G & SR Base & Meridian, in the unknown Mining District, County of Mohave, State of Arizona.

The boundaries of this claim can be traced:

Beginning at the North end center monument, and running
 thence West 300 feet to NW corner monument No. 1;
 thence South 1,500 feet to SW corner monument No. 2;
 thence East 300 feet to South end center monument;
 thence East 300 feet to SE corner monument No. 3;
 thence North 1,500 feet to NE corner monument No. 4;
 thence West 300 feet to the point of beginning.

- 7) All dips, variations, spurs, angles, and all veins, ledges, or deposits within the lines of this claim, together with all water and timber and any other rights appurtenant, allowed by the laws of the State or of the United States, are hereby claimed from the effective date of this location.
- 8) Tie: Corner No. 1 of this claim is located 7500' S & 14,400' E

from the NE corner of Section 10, Twp. 37N, Rge. 6W,
 G&SR, BM.

Locator: PATHFINDER MINES CORPORATION

By:

Agent

RECEIVED
 BLM, AZ STATE OFFICE
 68-2134
 JUN 12 PM 12-39
 PHOENIX, ARIZONA

NOTICE AND CERTIFICATE OF LOCATION - LODE MINING CLAIM

A MC 254507

Notice is Hereby Given that:

- 1) The name of this claim is EZ 52, a lode mining claim.
- 2) The name and post office address of the locator is:
 Pathfinder Mines Corporation 1250 W. Sunset Blvd., Suite A
 St. George, Utah 84770
- 3) The date of this location is the 26 day of March, 1986 on which date the notice of location was posted on the claim.
- 4) The locator does hereby locate and claim 1,500 linear feet vein or lode, together with 300 feet in width on each side of the center line of this claim.
- 5) The general course of the vein or lode is in a North and South direction. The location monument lies within the boundaries of this claim at Corner # 4 the SW corner, and lies on the South end of this claim, and is 1,500 feet from the opposite end of this claim.
- 6) The claim is situated in the NE quarter of Section 18, Twp. 37N, Rge. SW, G & SR Base & Meridian, in the unknown Mining District, County of Mohave, State of Arizona.

The boundaries of this claim can be traced:

Beginning at the South end center monument, and running
 thence East 300 feet to SE corner monument No. 1;
 thence North 1,500 feet to NE corner monument No. 2;
 thence West 300 feet to North end center monument;
 thence West 300 feet to NW corner monument No. 3;
 thence South 1,500 feet to SW corner monument No. 4;
 thence East 300 feet to the point of beginning.

- 7) All dips, variations, spurs, angles, and all veins, ledges, or deposits within the lines of this claim, together with all water and timber and any other rights appurtenant, allowed by the laws of the State or of the United States, are hereby claimed from the effective date of this location.
- 8) Tie: Corner No. 4 of this claim is located 7500' S
14,400' E

from the NE corner of Section 10, Twp. 37N, Rge. 6W,
 G&SR, BM.

Locator: PATHFINDER MINES CORPORATION

By:

Agent

RECEIVED
 BLM. AZ STATE OFFICE
 JUN 12 PM 12:39
 PHOENIX, ARIZONA

EZ

LODE MINING CLAIMS
MOHAVE COUNTY, ARIZONA
SCALE: 1 inch = 2,000 feet

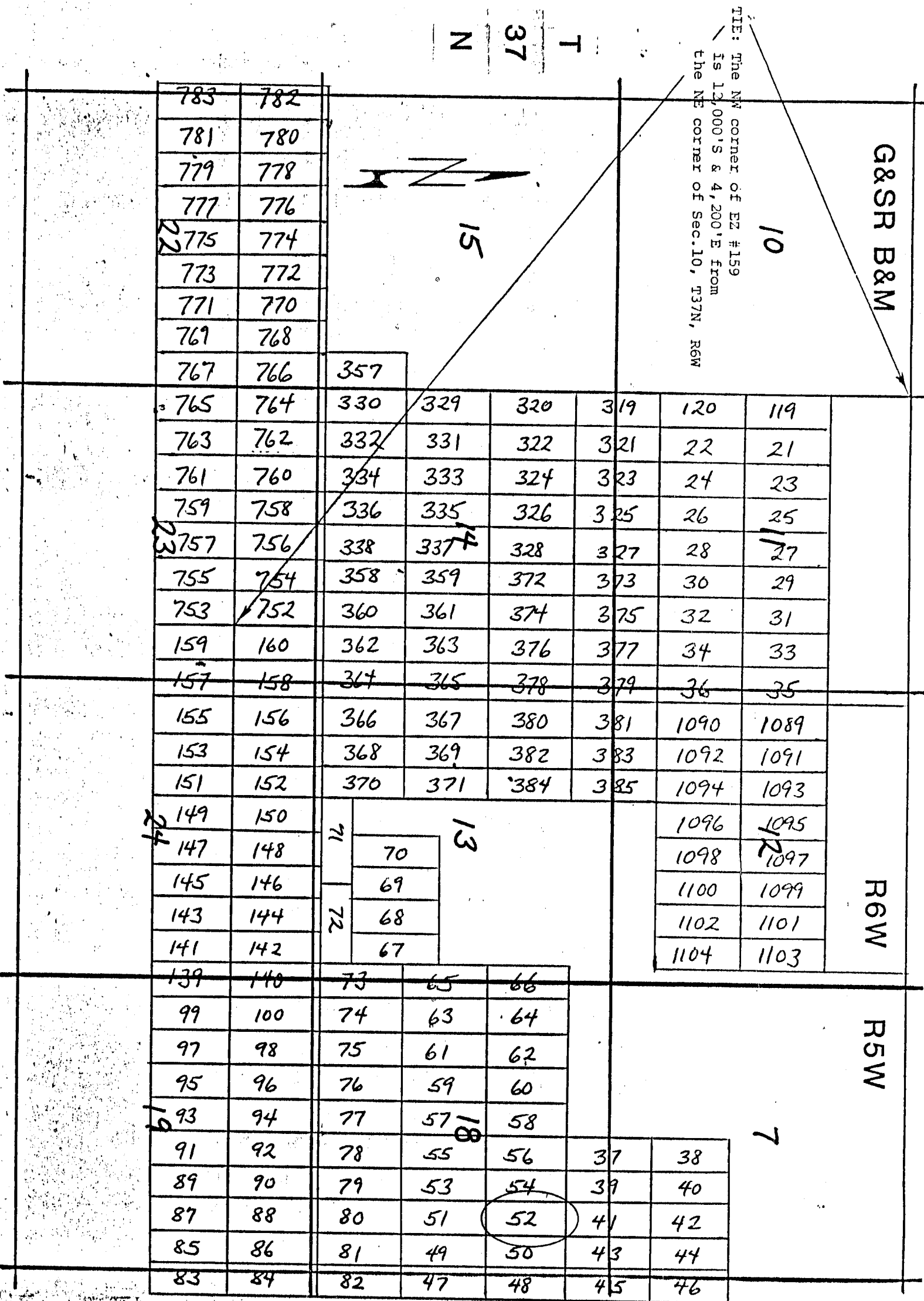

Side lines are 1,500 feet
bearings are North/South

are 600 feet;
parallel to

Claim monuments are wooden
stakes at least 1½" x 1½"

REPH

EZ

LODE MINING CLAIMS
 MOHAVE COUNTY, ARIZONA
 SCALE: 1 inch = 2,000 feet

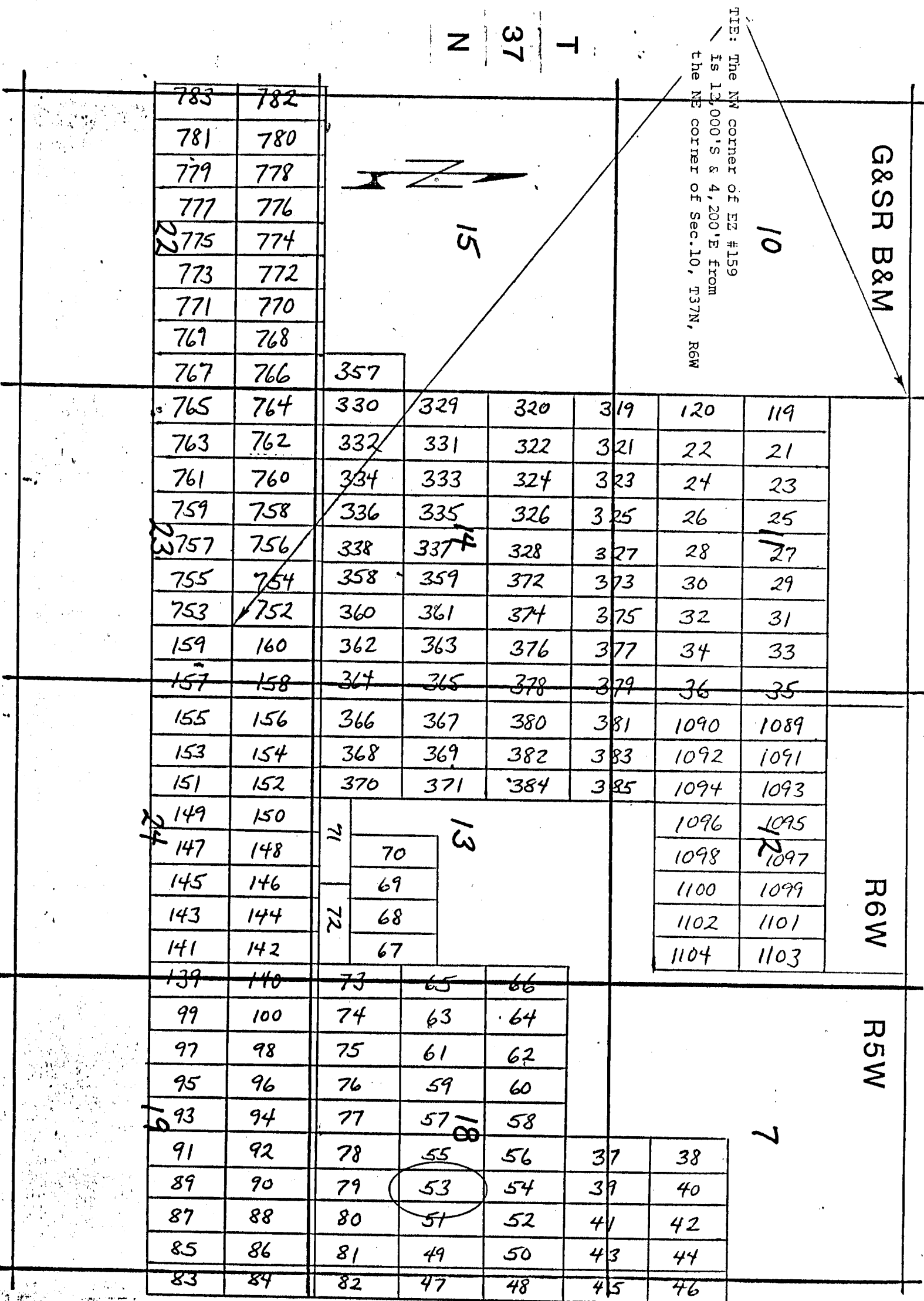

NOTICE AND CERTIFICATE OF LOCATION - LODE MINING CLAIM

A MC 254509

Notice is Hereby Given that:

- 1) The name of this claim is EZ 54, a lode mining claim.
- 2) The name and post office address of the locator is:
 Pathfinder Mines Corporation 1250 W. Sunset Blvd., Suite A
 St. George, Utah 84770
- 3) The date of this location is the 26 day of March, 1986 on which date the notice of location was posted on the claim.
- 4) The locator does hereby locate and claim 1,500 linear feet vein or lode, together with 300 feet in width on each side of the center line of this claim.
- 5) The general course of the vein or lode is in a North and South direction. The location monument lies within the boundaries of this claim at Corner # 4 the SW corner, and lies on the South end of this claim, and is 1,500 feet from the opposite end of this claim.
- 6) The claim is situated in the NE quarter of Section 18, Twp. 37N, Rge. SW, G & SR Base & Meridian, in the unknown Mining District, County of Mohave, State of Arizona.

The boundaries of this claim can be traced:

Beginning at the South end center monument, and runningthence East 300 feet to SE corner monument No. 1;thence North 1,500 feet to NE corner monument No. 2;thence West 300 feet to North end center monument;thence West 300 feet to NW corner monument No. 3;thence South 1,500 feet to SW corner monument No. 4;thence East 300 feet to the point of beginning.

- 7) All dips, variations, spurs, angles, and all veins, ledges, or deposits within the lines of this claim, together with all water and timber and any other rights appurtenant, allowed by the laws of the State or of the United States, are hereby claimed from the effective date of this location.
- 8) Tie: Corner No. 4 of this claim is located 7500' S & 13,200' E

from the NE corner of Section 10, Twp. 37N, Rge. 6W,
 G&SR, BM.

Locator: PATHFINDER MINES CORPORATION

By:

Agent

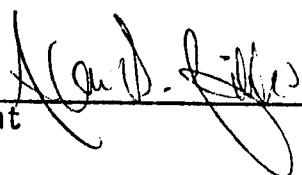

RECEIVED
 BLM, AZ STATE OFFICE
 1986 JUN 12 PM 12:39
 PHOENIX, ARIZONA

EZ

LODE MINING CLAIMS
 MOHAVE COUNTY, ARIZONA
 SCALE: 1 inch = 2,000 feet

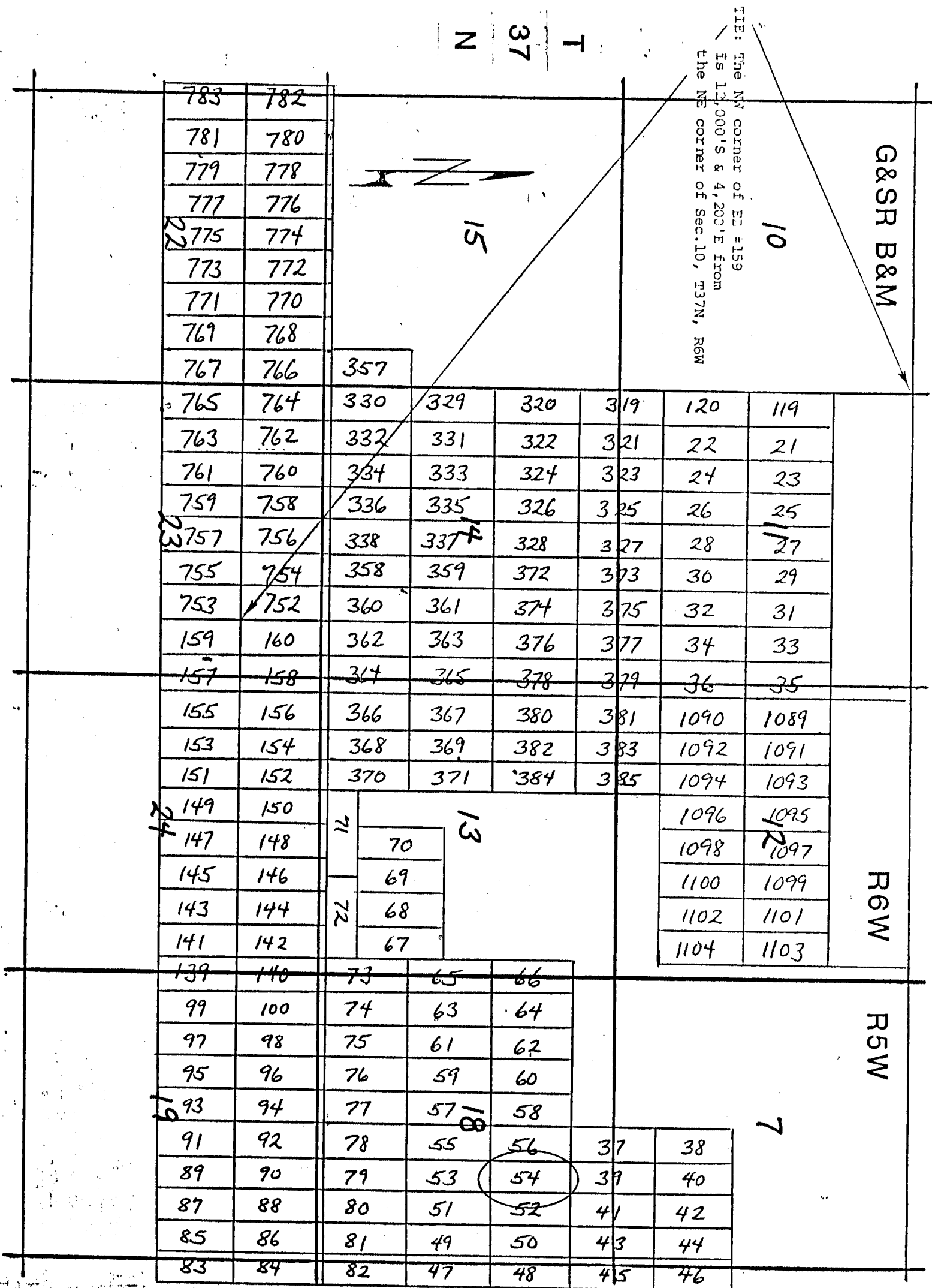

NOTICE AND CERTIFICATE OF LOCATION - LODE MINING CLAIM

A MC 254510

Notice is Hereby Given that:

- 1) The name of this claim is EZ 55, a lode mining claim.
- 2) The name and post office address of the locator is:
 Pathfinder Mines Corporation 1250 W. Sunset Blvd., Suite A
 St. George, Utah 84770
- 3) The date of this location is the 26 day of March, 1988, on which date the notice of location was posted on the claim.
- 4) The locator does hereby locate and claim 1,500 linear feet vein or lode, together with 300 feet in width on each side of the center line of this claim.
- 5) The general course of the vein or lode is in a South and North direction. The location monument lies within the boundaries of this claim at Corner # 1 the NW corner, and lies on the North end of this claim, and is 1,500 feet from the opposite end of this claim.
- 6) The claim is situated in the NE & SE quarter of Section 18, Twp. 37N, Rge. 5W, G & SR Base & Meridian, in the unknown Mining District, County of Mohave, State of Arizona.

The boundaries of this claim can be traced:

Beginning at the North end center monument, and running

thence West 300 feet to NW corner monument No. 1;
 thence South 1,500 feet to SW corner monument No. 2;
 thence East 300 feet to South end center monument;
 thence East 300 feet to SE corner monument No. 3;
 thence North 1,500 feet to NE corner monument No. 4;
 thence West 300 feet to the point of beginning.

- 7) All dips, variations, spurs, angles, and all veins, ledges, or deposits within the lines of this claim, together with all water and timber and any other rights appurtenant, allowed by the laws of the State or of the United States, are hereby claimed from the effective date of this location.
- 8) Tie: Corner No. 1 of this claim is located 7500 S by
13,200 E

from the NE corner of Section 10, Twp. 37N, Rge. 6W,
 G&SR, BM.

Locator: PATHFINDER MINES CORPORATION

By:

Agent

RECEIVED
 D.L.M. AZ STATE OFFICE
 JUN 12 PM 12:39
 PHOENIX, ARIZONA

EZ

LODE MINING CLAIMS
 MOHAVE COUNTY, ARIZONA
 SCALE: 1 inch = 2,000 feet

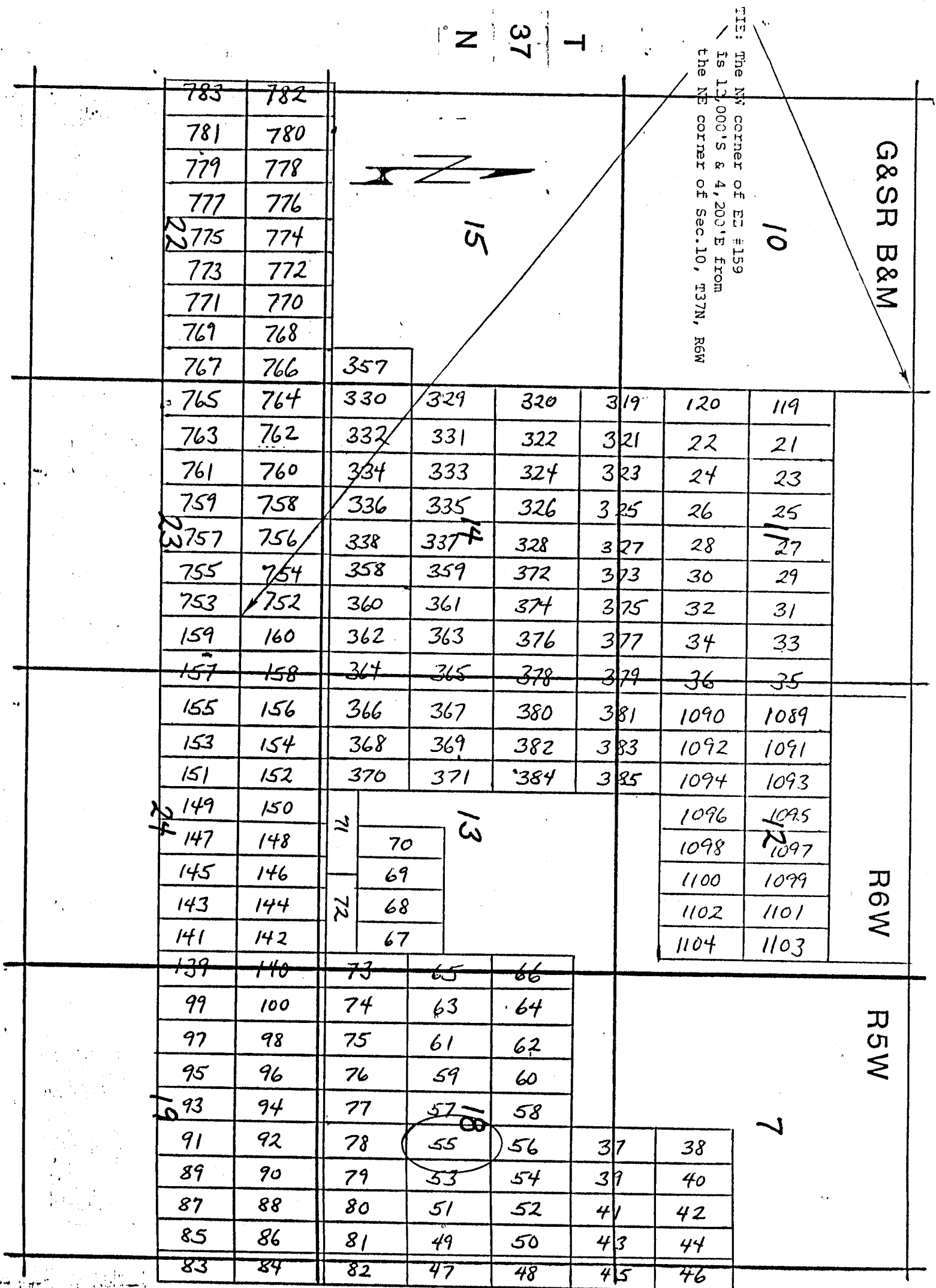

Side lines are 1,500 feet; end lines are 600 feet;
 bearings are North/South, East/West, parallel to
 the section lines.

Claim monuments are wooden
 stakes at least 1½" x 1½" x
 4' above the ground.

NOTICE AND CERTIFICATE OF LOCATION - LODE MINING CLAIM

A MC 254511

Notice is Hereby Given that:

- 1) The name of this claim is EZ 56, a lode mining claim.
- 2) The name and post office address of the locator is:
 Pathfinder Mines Corporation 1250 W. Sunset Blvd., Suite A
 St. George, Utah 84770
- 3) The date of this location is the 26 day of March, 1986 on which date the notice of location was posted on the claim.
- 4) The locator does hereby locate and claim 1,500 linear feet vein or lode, together with 300 feet in width on each side of the center line of this claim.
- 5) The general course of the vein or lode is in a North and South direction. The location monument lies within the boundaries of this claim at Corner # 4 the SW corner, and lies on the South end of this claim, and is 1,500 feet from the opposite end of this claim.
- 6) The claim is situated in the NE quarter of Section 18, Twp. 37N, Rge. SW, G & SR Base & Meridian, in the unknown Mining District, County of Mohave, State of Arizona.

The boundaries of this claim can be traced:

Beginning at the South end center monument, and runningthence East 300 feet to SE corner monument No. 1;thence North 1,500 feet to NE corner monument No. 2;thence West 300 feet to North end center monument;thence West 300 feet to NW corner monument No. 3;thence South 1,500 feet to SW corner monument No. 4;thence East 300 feet to the point of beginning.

- 7) All dips, variations, spurs, angles, and all veins, ledges, or deposits within the lines of this claim, together with all water and timber and any other rights appurtenant, allowed by the laws of the State or of the United States, are hereby claimed from the effective date of this location.
- 8) Tie: Corner No. 4 of this claim is located 7500' S by
13,200' E

from the NE corner of Section 10, Twp. 37N, Rge. 6W,
G&SR, BM.

Locator: PATHFINDER MINES CORPORATION

By:

Agent

RECEIVED

B.L.M. AZ STATE OFFICE

1986 JUN 12 PM 12:40

PHOENIX, ARIZONA

EZ

LODE MINING CLAIMS
 MOHAVE COUNTY, ARIZONA
 SCALE: 1 inch = 2,000 feet

N 37 T

TIE: The NW corner of EZ #159
 is 12,000'S & 4,200'E from
 the NE corner of Sec. 10, T37N, R6W

G&SR B&M

10

15

783	782						
781	780						
779	778						
777	776						
775	774						
773	772						
771	770						
769	768						
767	766	357					
765	764	330	329	320	319	120	119
763	762	332	331	322	321	22	21
761	760	334	333	324	323	24	23
759	758	336	335	326	325	26	25
757	756	338	337	328	327	28	27
755	754	358	359	372	373	30	29
753	752	360	361	374	375	32	31
159	160	362	363	376	377	34	33
157	158	364	365	378	379	36	35
155	156	366	367	380	381	1090	1089
153	154	368	369	382	383	1092	1091
151	152	370	371	384	385	1094	1093
149	150	71				1096	1095
147	148		70			1098	1097
145	146		69			1100	1099
143	144		68			1102	1101
141	142		67			1104	1103
139	140	73	65	66			
99	100	74	63	64			
97	98	75	61	62			
95	96	76	59	60			
93	94	77	57	58			
91	92	78	55	56	37	38	
89	90	79	53	54	39	40	
87	88	80	51	52	41	42	
85	86	81	49	50	43	44	
83	84	82	47	48	45	46	

Side lines are 1,500 feet; end lines are 600 feet;
 bearings are North/South, East/West, parallel to
 the section lines.

Claim monuments are wooden
 stakes at least 1½" x 1½" x
 4' above the ground.

NOTICE AND CERTIFICATE OF LOCATION - LODE MINING CLAIM

A MC 254512

Notice is Hereby Given that:

- 1) The name of this claim is EZ 57, a lode mining claim.
- 2) The name and post office address of the locator is:
 Pathfinder Mines Corporation 1250 W. Sunset Blvd., Suite A
 St. George, Utah 84770
- 3) The date of this location is the 26 day of March, 1988, on which date the notice of location was posted on the claim.
- 4) The locator does hereby locate and claim 1,500 linear feet vein or lode, together with 300 feet in width on each side of the center line of this claim.
- 5) The general course of the vein or lode is in a South and North direction. The location monument lies within the boundaries of this claim at Corner # 1 the NW corner, and lies on the North end of this claim, and is 1,500 feet from the opposite end of this claim.
- 6) The claim is situated in the SW & SE (all) quarters of Section 18, Twp. 37N, Rge. SW, G & SR Base & Meridian, in the unknown Mining District, County of Mohave, State of Arizona.

The boundaries of this claim can be traced:

Beginning at the North end center monument, and runningthence West 300 feet to NW corner monument No. 1;thence South 1,500 feet to SW corner monument No. 2;thence East 300 feet to South end center monument;thence East 300 feet to SE corner monument No. 3;thence North 1,500 feet to NE corner monument No. 4;thence West 300 feet to the point of beginning.

- 7) All dips, variations, spurs, angles, and all veins, ledges, or deposits within the lines of this claim, together with all water and timber and any other rights appurtenant, allowed by the laws of the State or of the United States, are hereby claimed from the effective date of this location.

- 8) Tie: Corner No. 1 of this claim is located 7500' S & 12,600' E

from the NE corner of Section 10, Twp. 37N, Rge. 6W, G&SR, BM.

Locator: PATHFINDER MINES CORPORATION

By:

Agent

RECEIVED OFFICE
 B.L.M. AZ STATE
 1988 JUN 12 PM 12:40
 PHOENIX, ARIZONA

EZ

LODE MINING CLAIMS
 MOHAVE COUNTY, ARIZONA
 SCALE: 1 inch = 2,000 feet

N 37 T

TIE: The NW corner of EZ #159
 is 12,000' S & 4,200' E from
 the NE corner of Sec. 10, T37N, R6W

G&SR B&M

10

15

783	782						
781	780						
779	778						
777	776						
775	774						
773	772						
771	770						
769	768						
767	766	357					
765	764	330	329	320	319	120	119
763	762	332	331	322	321	22	21
761	760	334	333	324	323	24	23
759	758	336	335	326	325	26	25
757	756	338	337	328	327	28	27
755	754	358	359	372	373	30	29
753	752	360	361	374	375	32	31
159	160	362	363	376	377	34	33
157	158	364	365	378	379	36	35
155	156	366	367	380	381	1090	1089
153	154	368	369	382	383	1092	1091
151	152	370	371	384	385	1094	1093
149	150	70 69 68 67				1096	1095
147	148					1098	1097
145	146					1100	1099
143	144					1102	1101
141	142					1104	1103
139	140	73	65	66			
99	100	74	63	64			
97	98	75	61	62			
95	96	76	59	60			
93	94	77	57	58			
91	92	78	55	56	37	38	
89	90	79	53	54	39	40	
87	88	80	51	52	41	42	
85	86	81	49	50	43	44	
83	84	82	47	48	45	46	

R6W

R5W

Side lines are 1,500 feet; end lines are 600 feet;
 bearings are North/South, East/West, parallel to
 the section lines.

Claim monuments are wooden
 stakes at least 1½" x 1½" x
 4' above the ground.

NOTICE AND CERTIFICATE OF LOCATION - LODE MINING CLAIM

A MC 254513

Notice is Hereby Given that:

- 1) The name of this claim is EZ 58, a lode mining claim.
- 2) The name and post office address of the locator is:
 Pathfinder Mines Corporation 1250 W. Sunset Blvd., Suite A
 St. George, Utah 84770
- 3) The date of this location is the 26 day of March, 1986 on which date the notice of location was posted on the claim.
- 4) The locator does hereby locate and claim 1,500 linear feet vein or lode, together with 300 feet in width on each side of the center line of this claim.
- 5) The general course of the vein or lode is in a North and South direction. The location monument lies within the boundaries of this claim at Corner # 4 the SW corner, and lies on the South end of this claim, and is 1,500 feet from the opposite end of this claim.
- 6) The claim is situated in the NW & NE quarter of Section 18, Twp. 37N, Rge. 5W, G & SR Base & Meridian, in the unknown Mining District, County of Mohave, State of Arizona.

The boundaries of this claim can be traced:

Beginning at the South end center monument, and running
 thence East 300 feet to SE corner monument No. 1;
 thence North 1,500 feet to NE corner monument No. 2;
 thence West 300 feet to North end center monument;
 thence West 300 feet to NW corner monument No. 3;
 thence South 1,500 feet to SW corner monument No. 4;
 thence East 300 feet to the point of beginning.

- 7) All dips, variations, spurs, angles, and all veins, ledges, or deposits within the lines of this claim, together with all water and timber and any other rights appurtenant, allowed by the laws of the State or of the United States, are hereby claimed from the effective date of this location.
- 8) Tie: Corner No. 4 of this claim is located 750' S by
12,600' E

from the NE corner of Section 10, Twp. 37N, Rge. 6W,
 G&SR, BM.

Locator: PATHFINDER MINES CORPORATION

By:

Agent

RECEIVED

B.L.M. AZ STATE OFFICE

JUN 12 PM 12:40

PHOENIX ARIZONA

EZ

LODE MINING CLAIMS
 MOHAVE COUNTY, ARIZONA
 SCALE: 1 inch = 2,000 feet

N 37 T

TIE: The NW corner of E1 #159
 is 12,000'S & 4,200'E from
 the NE corner of Sec. 10, T37N, R6W

G&SR B&M

10

15

783	782											G&SR B&M		
781	780													
779	778													
777	776													
775	774													
773	772													
771	770													
769	768													
767	766	357											R6W	
765	764	330	329	320	319	120	119							
763	762	332	331	322	321	22	21							
761	760	334	333	324	323	24	23							
759	758	336	335	326	325	26	25							
757	756	338	337	328	327	28	27							
755	754	358	359	372	373	30	29							
753	752	360	361	374	375	32	31							
159	160	362	363	376	377	34	33							
157	158	364	365	378	379	36	35							
155	156	366	367	380	381	1090	1089							
153	154	368	369	382	383	1092	1091							
151	152	370	371	384	385	1094	1093							
149	150					1096	1095							
147	148					1098	1097							
145	146					1100	1099							
143	144					1102	1101							
141	142					1104	1103							
139	140	73	65	66										
99	100	74	63	64										
97	98	75	61	62										
95	96	76	59	60										
93	94	77	57	58										
91	92	78	55	56	37	38								
89	90	79	53	54	39	40								
87	88	80	51	52	41	42								
85	86	81	49	50	43	44								
83	84	82	47	48	45	46								

Side lines are 1,500 feet; end lines are 600 feet;
 bearings are North/South, East/West, parallel to
 the section lines.

Claim monuments are wooden
 stakes at least 1½" x 1½" x
 4' above the ground.

NOTICE AND CERTIFICATE OF LOCATION - LODE MINING CLAIM

A MC 254514

Notice is Hereby Given that:

- 1) The name of this claim is EZ 59, a lode mining claim.
- 2) The name and post office address of the locator is:
 Pathfinder Mines Corporation 1250 W. Sunset Blvd., Suite A
 St. George, Utah 84770
- 3) The date of this location is the 26 day of March, 1988, on which date the notice of location was posted on the claim.
- 4) The locator does hereby locate and claim 1,500 linear feet vein or lode, together with 300 feet in width on each side of the center line of this claim.
- 5) The general course of the vein or lode is in a South and North direction. The location monument lies within the boundaries of this claim at Corner # 1 the NW corner, and lies on the North end of this claim, and is 1,500 feet from the opposite end of this claim.
- 6) The claim is situated in the NW 1/4 quarter of Section 18, Twp. 37N, Rge. 5W, G & SR Base & Meridian, in the unknown Mining District, County of Mohave, State of Arizona.

The boundaries of this claim can be traced:

Beginning at the North end center monument, and running

thence West 300 feet to NW corner monument No. 1;
 thence South 1,500 feet to SW corner monument No. 2;
 thence East 300 feet to South end center monument;
 thence East 300 feet to SE corner monument No. 3;
 thence North 1,500 feet to NE corner monument No. 4;
 thence West 300 feet to the point of beginning.

- 7) All dips, variations, spurs, angles, and all veins, ledges, or deposits within the lines of this claim, together with all water and timber and any other rights appurtenant, allowed by the laws of the State or of the United States, are hereby claimed from the effective date of this location.

- 8) Tie: Corner No. 1 of this claim is located 7500' S by
12,000' E

from the NE corner of Section 10, Twp. 37N, Rge. 6W,
 G&SR, BM.

Locator: PATHFINDER MINES CORPORATION

By:

Agent

RECEIVED
 STATE OF ARIZONA
 JUN 21 1988
 PHOENIX

EZ

LODE MINING CLAIMS
 MOHAVE COUNTY, ARIZONA
 SCALE: 1 inch = 2,000 feet

N 37 T

TIE: The NW corner of EZ #159
 is 12,000'S & 4,200'E from
 the NE corner of Sec. 10, T37N, R6W

G&SR B&M

10

15

783	782						
781	780						
779	778						
777	776						
775	774						
773	772						
771	770						
769	768						
767	766	357					
765	764	330	329	320	319	120	119
763	762	332	331	322	321	22	21
761	760	334	333	324	323	24	23
759	758	336	335	326	325	26	25
757	756	338	337	328	327	28	27
755	754	358	359	372	373	30	29
753	752	360	361	374	375	32	31
159	160	362	363	376	377	34	33
157	158	364	365	378	379	36	35
155	156	366	367	380	381	1090	1089
153	154	368	369	382	383	1092	1091
151	152	370	371	384	385	1094	1093
149	150					1096	1095
147	148					1098	1097
145	146					1100	1099
143	144					1102	1101
141	142					1104	1103
139	140	73	65	66			
99	100	74	63	64			
97	98	75	61	62			
95	96	76	59	60			
93	94	77	57	58			
91	92	78	55	56	37	38	
89	90	79	53	54	39	40	
87	88	80	51	52	41	42	
85	86	81	49	50	43	44	
83	84	82	47	48	45	46	

R6W

R5W

7

Side lines are 1,500 feet; end lines are 600 feet;
 bearings are North/South, East/West, parallel to
 the section lines.

Claim monuments are wooden
 stakes at least 1½" x 1½" x
 4' above the ground.

NOTICE AND CERTIFICATE OF LOCATION - LODE MINING CLAIM

A MC 254515

Notice is Hereby Given that:

- 1) The name of this claim is EZ 60, a lode mining claim.
- 2) The name and post office address of the locator is:
 Pathfinder Mines Corporation 1250 W. Sunset Blvd., Suite A
 St. George, Utah 84770
- 3) The date of this location is the 26 day of March, 1986 on which date the notice of location was posted on the claim.
- 4) The locator does hereby locate and claim 1,500 linear feet vein or lode, together with 300 feet in width on each side of the center line of this claim.
- 5) The general course of the vein or lode is in a North and South direction. The location monument lies within the boundaries of this claim at Corner # 4 the SW corner, and lies on the South end of this claim, and is 1,500 feet from the opposite end of this claim.
- 6) The claim is situated in the NW quarter of Section 18, Twp. 37N, Rge. SW, G & SR Base & Meridian, in the unknown Mining District, County of Mohave, State of Arizona.

The boundaries of this claim can be traced:

Beginning at the South end center monument, and running
 thence East 300 feet to SE corner monument No. 1;
 thence North 1,500 feet to NE corner monument No. 2;
 thence West 300 feet to North end center monument;
 thence West 300 feet to NW corner monument No. 3;
 thence South 1,500 feet to SW corner monument No. 4;
 thence East 300 feet to the point of beginning.

- 7) All dips, variations, spurs, angles, and all veins, ledges, or deposits within the lines of this claim, together with all water and timber and any other rights appurtenant, allowed by the laws of the State or of the United States, are hereby claimed from the effective date of this location.
- 8) Tie: Corner No. 4 of this claim is located 7500' S
12,000' E

from the NE corner of Section 10, Twp. 37N, Rge. 6W,
 G&SR, BM.

Locator: PATHFINDER MINES CORPORATION

By:

Agent

RECEIVED
 STATE OFFICE
 D.L.H. AZ STATE OFFICE
 1986 JUN 12 PM 12:40
 ARIZONA
 PHOENIX

EZ

LODE MINING CLAIMS
MOHAVE COUNTY, ARIZONA
SCALE: 1 inch = 2,000 feet

N 37 T

115: The NW corner of T1N = 159
is 12,000'S & 4,200'E from
the NE corner of Sec. 10, T37N, R6W

G&SR B&M

10

15

783	782						
781	780						
779	778						
777	776						
775	774						
773	772						
771	770						
769	768						
767	766	357					
765	764	330	329	320	319	120	119
763	762	332	331	322	321	22	21
761	760	334	333	324	323	24	23
759	758	336	335	326	325	26	25
757	756	338	337	328	327	28	27
755	754	358	359	372	373	30	29
753	752	360	361	374	375	32	31
159	160	362	363	376	377	34	33
157	158	364	365	378	379	36	35
155	156	366	367	380	381	1090	1089
153	154	368	369	382	383	1092	1091
151	152	370	371	384	385	1094	1093
149	150	71	70			1096	1095
147	148					1098	1097
145	146					1100	1099
143	144					1102	1101
141	142	72	67			1104	1103
139	140	73	65	66			
99	100	74	63	64			
97	98	75	61	62			
95	96	76	59	60			
93	94	77	57	58			
91	92	78	55	56	37	38	
89	90	79	53	54	39	40	
87	88	80	51	52	41	42	
85	86	81	49	50	43	44	
83	84	82	47	48	45	46	

R6W

R5W

7

Side lines are 1,500 feet; end lines are 600 feet;
bearings are North/South, East/West, parallel to
the section lines.

Claim monuments are wooden
stakes at least 1½" x 1½" x
4' above the ground.

NOTICE AND CERTIFICATE OF LOCATION - LODE MINING CLAIM

A MC 254516

Notice is Hereby Given that:

- 1) The name of this claim is EZ 61, a lode mining claim.
- 2) The name and post office address of the locator is:
 Pathfinder Mines Corporation 1250 W. Sunset Blvd., Suite A
 St. George, Utah 84770
- 3) The date of this location is the 26 day of March, 1988, on which date the notice of location was posted on the claim.
- 4) The locator does hereby locate and claim 1,500 linear feet vein or lode, together with 300 feet in width on each side of the center line of this claim.
- 5) The general course of the vein or lode is in a South and North direction. The location monument lies within the boundaries of this claim at Corner # 1 the NW corner, and lies on the North end of this claim, and is 1,500 feet from the opposite end of this claim.
- 6) The claim is situated in the NW 1/4 quarter of Section 18, Twp. 37N, Rge. 5W, G & SR Base & Meridian, in the unknown Mining District, County of Mohave, State of Arizona.

The boundaries of this claim can be traced:

Beginning at the North end center monument, and running

thence West 300 feet to NW corner monument No. 1;
 thence South 1,500 feet to SW corner monument No. 2;
 thence East 300 feet to South end center monument;
 thence East 300 feet to SE corner monument No. 3;
 thence North 1,500 feet to NE corner monument No. 4;
 thence West 300 feet to the point of beginning.

- 7) All dips, variations, spurs, angles, and all veins, ledges, or deposits within the lines of this claim, together with all water and timber and any other rights appurtenant, allowed by the laws of the State or of the United States, are hereby claimed from the effective date of this location.

- 8) Tie: Corner No. 1 of this claim is located 750' S 11,400' E

from the NE corner of Section 10, Twp. 37N, Rge. 6W,
 G&SR, BM.

Locator: PATHFINDER MINES CORPORATION

By:

Agent

RECEIVED
 D.L.M. AZ STATE OFFICE
 1988 JUN 12 PM 12:40
 PHOENIX, ARIZONA

EZ

LODE MINING CLAIMS
MOHAVE COUNTY, ARIZONA
SCALE: 1 inch = 2,000 feet

N 37 T

SEE: The NW corner of E2 = 159
Is 12,000'S & 4,200'E from
the NE corner of Sec. 10, T37N, R6W

G&SR B&M

10

15

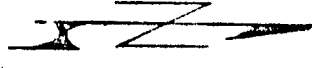

783	782						
781	780						
779	778						
777	776						
775	774						
773	772						
771	770						
769	768						
767	766	357					
765	764	330	329	320	319	120	119
763	762	332	331	322	321	22	21
761	760	334	333	324	323	24	23
759	758	336	335	326	325	26	25
757	756	338	337	328	327	28	27
755	754	358	359	372	373	30	29
753	752	360	361	374	375	32	31
159	160	362	363	376	377	34	33
157	158	364	365	378	379	36	35
155	156	366	367	380	381	1090	1089
153	154	368	369	382	383	1092	1091
151	152	370	371	384	385	1094	1093
149	150	71	70 69 68 67			1096	1095
147	148					1098	1097
145	146					1100	1099
143	144					1102	1101
141	142					1104	1103
139	140	73	65	66			
99	100	74	63	64			
97	98	75	61	62			
95	96	76	59	60			
93	94	77	57	58			
91	92	78	55	56	37	38	
89	90	79	53	54	39	40	
87	88	80	51	52	41	42	
85	86	81	49	50	43	44	
83	84	82	47	48	45	46	

R6W

R5W

7

Side lines are 1,500 feet; end lines are 600 feet;
bearings are North/South, East/West parallel to
the section lines.

Claim monuments are wooden
stakes at least 1½" x 1½" x
4' above the ground.

NOTICE AND CERTIFICATE OF LOCATION - LODE MINING CLAIM

A MC 254517

Notice is Hereby Given that:

- 1) The name of this claim is EZ 62, a lode mining claim.
- 2) The name and post office address of the locator is:
 Pathfinder Mines Corporation 1250 W. Sunset Blvd., Suite A
 St. George, Utah 84770
- 3) The date of this location is the 26 day of March, 1986 on which date the notice of location was posted on the claim.
- 4) The locator does hereby locate and claim 1,500 linear feet vein or lode, together with 300 feet in width on each side of the center line of this claim.
- 5) The general course of the vein or lode is in a North and South direction. The location monument lies within the boundaries of this claim at Corner # 4 the SW corner, and lies on the South end of this claim, and is 1,500 feet from the opposite end of this claim.
- 6) The claim is situated in the DW quarter of Section 18, Twp. 37N, Rge. SW, G & SR Base & Meridian, in the unknown Mining District, County of Mohave, State of Arizona.

The boundaries of this claim can be traced:

Beginning at the South end center monument, and runningthence East 300 feet to SE corner monument No. 1;thence North 1,500 feet to NE corner monument No. 2;thence West 300 feet to North end center monument;thence West 300 feet to NW corner monument No. 3;thence South 1,500 feet to SW corner monument No. 4;thence East 300 feet to the point of beginning.

- 7) All dips, variations, spurs, angles, and all veins, ledges, or deposits within the lines of this claim, together with all water and timber and any other rights appurtenant, allowed by the laws of the State or of the United States, are hereby claimed from the effective date of this location.
- 8) Tie: Corner No. 4 of this claim is located 750' S & 11,400' E

from the NE corner of Section 10, Twp. 37N, Rge. 6W, G&SR, BM.

Locator: PATHFINDER MINES CORPORATION

By:

Agent

RECEIVED
 B.L.M. AZ STATE OFFICE
 JUN 12 PM 12:40
 PHOENIX, ARIZONA

EZ

LODE MINING CLAIMS
MOHAVE COUNTY, ARIZONA
SCALE: 1 inch = 2,000 feet

N 37 T

11: The NW corner of E1 = 159
is 13,000'S & 4,200'E from
the NE corner of Sec. 10, T37N, R6W

G&SR B&M

783	782	<div>15</div> <div>10</div> <div>1000'S & 4,200'E from NE corner of Sec.10, T37N, R6W</div>						G&SR B&M							
781	780														
779	778														
777	776														
775	774														
773	772														
771	770														
769	768														
767	766	357	<div>13</div>						R6W						
765	764	330									329	320	319	120	119
763	762	332									331	322	321	22	21
761	760	334									333	324	323	24	23
759	758	336									335	326	325	26	25
757	756	338									337	328	327	28	27
755	754	358									359	372	373	30	29
753	752	360									361	374	375	32	31
159	160	362									363	376	377	34	33
157	158	364									365	378	379	36	35
155	156	366	367	380	381	1090	1089	R6W							
153	154	368	369	382	383	1092	1091								
151	152	370	371	384	385	1094	1093								
149	150	<div>71</div> <div>70</div> <div>69</div> <div>68</div> <div>67</div>				1096	1095								
147	148					1098	1097								
145	146					1100	1099								
143	144					1102	1101								
141	142	<div>72</div> <div>18</div>				1104	1103			R5W					
139	140					73	65					66			
99	100					74	63					64			
97	98					75	61	62							
95	96					76	59	60							
93	94					77	57	58							
91	92					78	55	56	37			38			
89	90					79	53	54	39			40			
87	88	80	51	52	41	42	7								
85	86	81	49	50	43	44									
83	84	82	47	48	45	46									

Side lines are 1,500 feet; end lines are 600 feet;
bearings are North/South, East/West, parallel to
the section lines.

Claim monuments are wooden
stakes at least 1½" x 1½" x
4' above the ground.

NOTICE AND CERTIFICATE OF LOCATION - LODE MINING CLAIM

Notice is Hereby Given that:

- 1) The name of this claim is EZ 63, a lode mining claim.
- 2) The name and post office address of the locator is:
 Pathfinder Mines Corporation 1250 W. Sunset Blvd., Suite A
 St. George, Utah 84770
- 3) The date of this location is the 26 day of March, 1988, on which date the notice of location was posted on the claim.
- 4) The locator does hereby locate and claim 1,500 linear feet vein or lode, together with 300 feet in width on each side of the center line of this claim.
- 5) The general course of the vein or lode is in a South and North direction. The location monument lies within the boundaries of this claim at Corner # 1 the NW corner, and lies on the North end of this claim, and is 1,500 feet from the opposite end of this claim.
- 6) The claim is situated in the NW 1/4 quarter of Section 18, Twp. 37N, Rge. 5W, G & SR Base & Meridian, in the unknown Mining District, County of Mohave, State of Arizona.

The boundaries of this claim can be traced:

Beginning at the North end center monument, and running
 thence West 300 feet to NW corner monument No. 1;
 thence South 1,500 feet to SW corner monument No. 2;
 thence East 300 feet to South end center monument;
 thence East 300 feet to SE corner monument No. 3;
 thence North 1,500 feet to NE corner monument No. 4;
 thence West 300 feet to the point of beginning.

- 7) All dips, variations, spurs, angles, and all veins, ledges, or deposits within the lines of this claim, together with all water and timber and any other rights appurtenant, allowed by the laws of the State or of the United States, are hereby claimed from the effective date of this location.

- 8) Tie: Corner No. 1 of this claim is located 1500' S & 10,000' E

from the NE corner of Section 10, Twp. 37N, Rge. 6W, G&SR, BM.

Locator: PATHFINDER MINES CORPORATION

By:

Agent

A MC 254518

RECEIVED
 JUN 12 PM 12:41
 B.L.M. AZ STATE OFFICE
 PHOENIX, ARIZONA

EZ

LODE MINING CLAIMS
 MOHAVE COUNTY, ARIZONA
 SCALE: 1 inch = 2,000 feet

N 37 T

FILE: The NE corner of E1 = 159
 Is 12,000'S & 4,200'E from
 the NE corner of Sec. 10, T37N, R6W

G&SR B&M

10

15

783	782						
781	780						
779	778						
777	776						
775	774						
773	772						
771	770						
769	768						
767	766	357					
765	764	330	329	320	319	120	119
763	762	332	331	322	321	22	21
761	760	334	333	324	323	24	23
759	758	336	335	326	325	26	25
757	756	338	337	328	327	28	27
755	754	358	359	372	373	30	29
753	752	360	361	374	375	32	31
159	160	362	363	376	377	34	33
157	158	364	365	378	379	36	35
155	156	366	367	380	381	1090	1089
153	154	368	369	382	383	1092	1091
151	152	370	371	384	385	1094	1093
149	150	71				1096	1095
147	148		70			1098	1097
145	146		69			1100	1099
143	144		68			1102	1101
141	142		67			1104	1103
139	140	73	65	66			
99	100	74	63	64			
97	98	75	61	62			
95	96	76	59	60			
93	94	77	57	58			
91	92	78	55	56	37	38	7
89	90	79	53	54	39	40	
87	88	80	51	52	41	42	
85	86	81	49	50	43	44	
83	84	82	47	48	45	46	

R6W

R5W

Side lines are 1,500 feet; end lines are 600 feet;
 bearings are North/South, East/W parallel to
 the section lines.

Claim monuments are wooden
 stakes at least 1½" x 1½" x
 4' above the ground.

NOTICE AND CERTIFICATE OF LOCATION - LORE MINING CLAIM

A MC 254519

Notice is Hereby Given that:

- 1) The name of this claim is EZ 64, a lode mining claim.
- 2) The name and post office address of the locator is:
Pathfinder Mines Corporation 1250 W. Sunset Blvd., Suite A
St. George, Utah 84770
- 3) The date of this location is the 26 day of March, 1986 on which date the notice of location was posted on the claim.
- 4) The locator does hereby locate and claim 1,500 linear feet vein or lode, together with 300 feet in width on each side of the center line of this claim.
- 5) The general course of the vein or lode is in a North and South direction. The location monument lies within the boundaries of this claim at Corner # 4 the SW corner, and lies on the South end of this claim, and is 1,500 feet from the opposite end of this claim.
- 6) The claim is situated in the NW quarter of Section 18, Twp. 37N, Rge. SW, G & SR Base & Meridian, in the unknown Mining District, County of Mohave, State of Arizona.

The boundaries of this claim can be traced:

Beginning at the South end center monument, and running

thence East 300 feet to SE corner monument No. 1;

thence North 1,500 feet to NE corner monument No. 2;

thence West 300 feet to North end center monument;

thence West 300 feet to NW corner monument No. 3;

thence South 1,500 feet to SW corner monument No. 4;

thence East 300 feet to the point of beginning.

- 7) All dips, variations, spurs, angles, and all veins, ledges, or deposits within the lines of this claim, together with all water and timber and any other rights appurtenant, allowed by the laws of the State or of the United States, are hereby claimed from the effective date of this location.
- 8) Tie: Corner No. 4 of this claim is located 750' S
10,800' E

from the NE corner of Section 10, Twp. 37N, Rge. 6W,
G&SR, BM.

Locator: PATHFINDER MINES CORPORATION

By:

Agent

RECEIVED
B.L.M. - AZ STATE OFFICE
1986 JUN 12 PM 12:41
PHOENIX, ARIZONA

EZ

LODE MINING CLAIMS
MOHAVE COUNTY, ARIZONA
SCALE: 1 inch = 2,000 feet

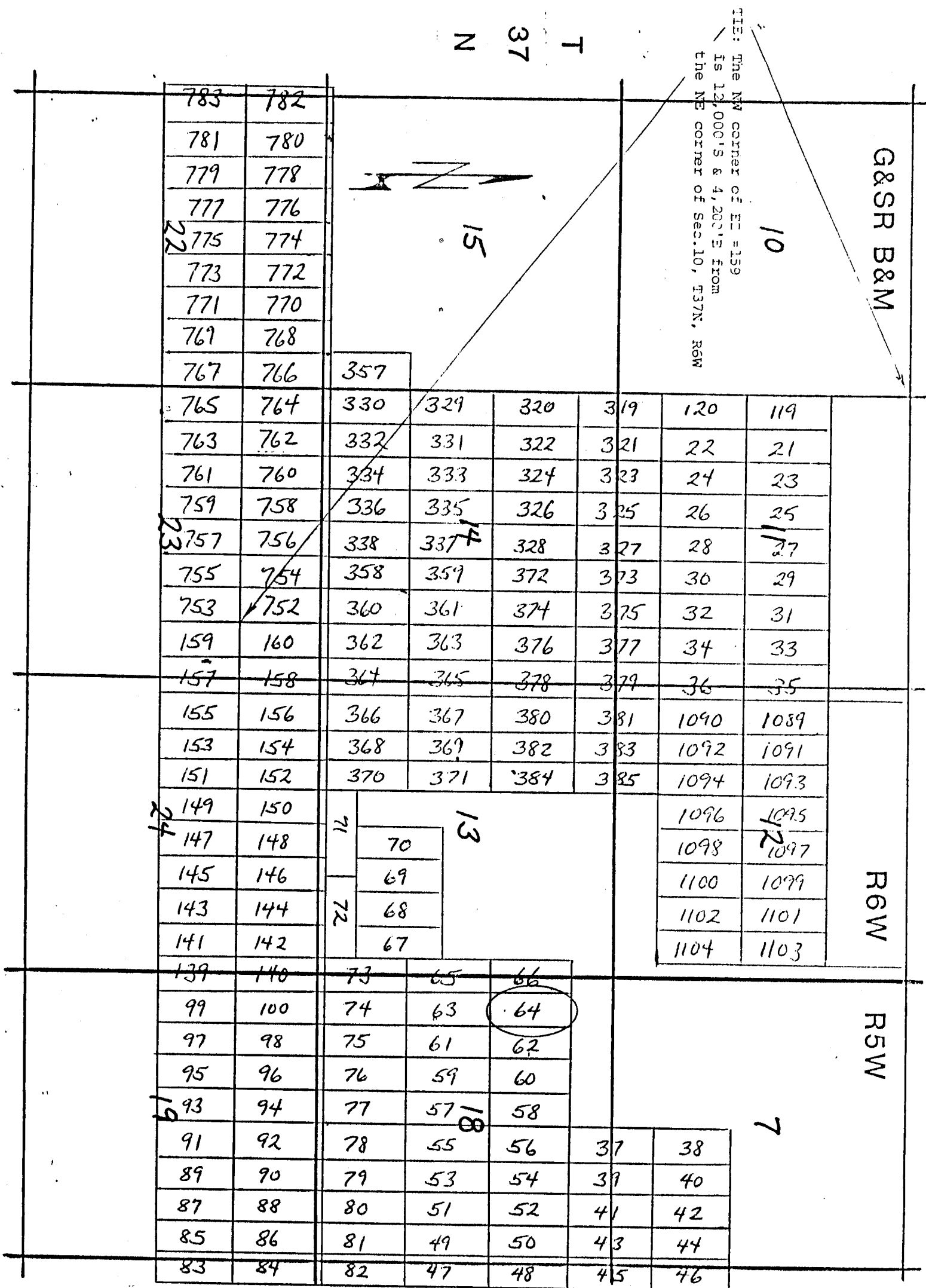

Side lines are 1,500 feet; end lines are 600 feet;
bearings are North/South, East/West parallel to
the section lines.

Claim monuments are wooden
stakes at least 1½" x 1½" x
4' above the ground.

NOTICE AND CERTIFICATE OF LOCATION - LODE MINING CLAIM

A MC 254520

Notice is Hereby Given that:

- 1) The name of this claim is EZ 65, a lode mining claim.
- 2) The name and post office address of the locator is:
 Pathfinder Mines Corporation 1250 W. Sunset Blvd., Suite A
 St. George, Utah 84770
- 3) The date of this location is the 26 day of March, 1988, on which date the notice of location was posted on the claim.
- 4) The locator does hereby locate and claim 1,500 linear feet vein or lode, together with 300 feet in width on each side of the center line of this claim.
- 5) The general course of the vein or lode is in a South and North direction. The location monument lies within the boundaries of this claim at Corner # 1 the NW corner, and lies on the North end of this claim, and is 1,500 feet from the opposite end of this claim.
- 6) The claim is situated in the NE 1/4 quarter of Section 13, T 37N, R 6W, Rge. 5W, G & SR Base & Meridian, in the unknown Mining District, County of Mohave, State of Arizona.

The boundaries of this claim can be traced:

Beginning at the North end center monument, and running

thence West 300 feet to NW corner monument No. 1;
 thence South 1,500 feet to SW corner monument No. 2;
 thence East 300 feet to South end center monument;
 thence East 300 feet to SE corner monument No. 3;
 thence North 1,500 feet to NE corner monument No. 4;
 thence West 300 feet to the point of beginning.

- 7) All dips, variations, spurs, angles, and all veins, ledges, or deposits within the lines of this claim, together with all water and timber and any other rights appurtenant, allowed by the laws of the State or of the United States, are hereby claimed from the effective date of this location.
- 8) Tie: Corner No. 1 of this claim is located 7500' S & 10,200' E

from the NE corner of Section 10, Twp. 37N, Rge. 6W,
 G&SR, BM.

Locator: PATHEFINDER MINES CORPORATION

By:

Agent

RECEIVED
 B.L.M. AZ STATE OFFICE
 1988 JUN 12 PM 12:41
 PHOENIX, ARIZONA

EZ

LODE MINING CLAIMS
MOHAVE COUNTY, ARIZONA
SCALE: 1 inch = 2,000 feet

N 37 T

THE NE corner of E1 = 159
is 13,000'S & 4,200'E from
the NE corner of Sec. 10, T37N, R6W

G&SR B&M

10

15

783	782
781	780
779	778
777	776
775	774
773	772
771	770
769	768

767	766	357
-----	-----	-----

765	764	330	329	320	319	120	119
763	762	332	331	322	321	22	21
761	760	334	333	324	323	24	23
759	758	336	335	326	325	26	25
757	756	338	337	328	327	28	27
755	754	358	359	372	373	30	29
753	752	360	361	374	375	32	31
159	160	362	363	376	377	34	33
157	158	364	365	378	379	36	35

155	156	366	367	380	381	1090	1089
153	154	368	369	382	383	1092	1091
151	152	370	371	384	385	1094	1093
149	150					1096	1095
147	148					1098	1097
145	146					1100	1099
143	144					1102	1101
141	142					1104	1103

R6W

139	140	73	65	66
99	100	74	63	64
97	98	75	61	62
95	96	76	59	60
93	94	77	57	58
91	92	78	55	56
89	90	79	53	54
87	88	80	51	52
85	86	81	49	50
83	84	82	47	48

R5W

7

Side lines are 1,500 feet; end lines are 600 feet;
bearings are North/South, East/West parallel to
the section lines.

Claim monuments are wooden
stakes at least 1½" x 1½" x
4' above the ground.

NOTICE AND CERTIFICATE OF LOCATION - LODE MINING CLAIM

A MC 254521

Notice is Hereby Given that:

- 1) The name of this claim is EZ 66, a lode mining claim.
- 2) The name and post office address of the locator is:
 Pathfinder Mines Corporation 1250 W. Sunset Blvd., Suite A
 St. George, Utah 84770
- 3) The date of this location is the 26 day of March, 1986 on which date the notice of location was posted on the claim.
- 4) The locator does hereby locate and claim 1,500 linear feet vein or lode, together with 300 feet in width on each side of the center line of this claim.
- 5) The general course of the vein or lode is in a North and South direction. The location monument lies within the boundaries of this claim at Corner # 4 the SW corner, and lies on the South end of this claim, and is 1,500 feet from the opposite end of this claim.
- 6) The claim is situated in the NE 1/4 Sect 13, T37N, R6W quarter of Section 13, Twp. 37N, Rge. SW, G & SR Base & Meridian, in the unknown Mining District, County of Mohave, State of Arizona.

The boundaries of this claim can be traced:

Beginning at the South end center monument, and running

thence East 300 feet to SE corner monument No. 1;
 thence North 1,500 feet to NE corner monument No. 2;
 thence West 300 feet to North end center monument;
 thence West 300 feet to NW corner monument No. 3;
 thence South 1,500 feet to SW corner monument No. 4;
 thence East 300 feet to the point of beginning.

- 7) All dips, variations, spurs, angles, and all veins, ledges, or deposits within the lines of this claim, together with all water and timber and any other rights appurtenant, allowed by the laws of the State or of the United States, are hereby claimed from the effective date of this location.
- 8) Tie: Corner No. 4 of this claim is located 7500' S & 10,200' E

from the NE corner of Section 10, Twp. 37N, Rge. 6W,
 G&SR, BM.

Locator: PATHFINDER MINES CORPORATION

By:

Agent

RECEIVED

B.C.H. AZ STATE OFFICE

1986 JUN 12 PM 12:41

PHOENIX, ARIZ.

EZ

LODE MINING CLAIMS
MOHAVE COUNTY, ARIZONA
SCALE: 1 inch = 2,000 feet

N 37 T

FILE: The NW corner of E1 = 159
is 12,000'S & 4,200'E from
the NE corner of Sec. 10, T37N, R6W

G&SR B&M

10

15

783	782	<div><div><div></div><div></div><div></div></div><div>15</div><div>10</div><div>the NW corner of E1 = 159 is 12,000'S & 4,200'E from the NE corner of Sec. 10, T37N, R6W</div></div>						G&SR B&M					
781	780												
779	778												
777	776												
775	774												
773	772												
771	770												
769	768												
767	766	357	<div><div><div></div><div></div><div></div></div><div>13</div><div>7</div></div>						R6W				
765	764	330							329	320	319	120	119
763	762	332							331	322	321	22	21
761	760	334							333	324	323	24	23
759	758	336							335	326	325	26	25
757	756	338							337	328	327	28	27
755	754	358							359	372	373	30	29
753	752	360							361	374	375	32	31
159	160	362	363	376	377	34	33	R6W					
157	158	364	365	378	379	36	35						
155	156	366	367	380	381	1090	1089						
153	154	368	369	382	383	1092	1091						
151	152	370	371	384	385	1094	1093						
149	150	71	<div><div><div></div><div></div><div></div></div><div>13</div></div>				1096	1095	R6W				
147	148	70					1098	1097					
145	146	69					1100	1099					
143	144	72					1102	1101					
141	142	68					1104	1103					
139	140	73	65	66	R5W								
99	100	74	63	64									
97	98	75	61	62									
95	96	76	59	60									
93	94	77	57	58									
91	92	78	55	56	37	38	7						
89	90	79	53	54	39	40							
87	88	80	51	52	41	42							
85	86	81	49	50	43	44							
83	84	82	47	48	45	46							

Side lines are 1,500 feet; end lines are 600 feet;
bearings are North/South, East/West, parallel to
the section lines.

Claim monuments are wooden
stakes at least 1½" x 1½" x
4' above the ground.

NOTICE AND CERTIFICATE OF LOCATION - LODE MINING CLAIM

A MC 254522

Notice is Hereby Given that:

1) The name of this claim is EZ 67, a lode mining claim.

2) The name and post office address of the locator is:

Pathfinder Mines Corporation 1250 W. Sunset Blvd., Suite A
 St. George, Utah 84770

3) The date of this location is the 26 day of March, 1986 on which date the notice of location was posted on the claim.

4) The locator does hereby locate and claim 1,500 linear feet vein or lode, together with 300 feet in width on each side of the center line of this claim.

5) The general course of the vein or lode is in a North and South direction. The location monument lies within the boundaries of this claim at Corner # 4 the SW corner, and lies on the South end of this claim, and is 1,500 feet from the opposite end of this claim.6) The claim is situated in the SE quarter of Section 13, Twp. 37N, Rge. 6W, G & SR Base & Meridian, in the unknown Mining District, County of Mohave, State of Arizona.

The boundaries of this claim can be traced:

Beginning at the South end center monument, and runningthence East 300 feet to SE corner monument No. 1;thence North 1,500 feet to NE corner monument No. 2;thence West 300 feet to North end center monument;thence West 300 feet to NW corner monument No. 3;thence South 1,500 feet to SW corner monument No. 4;thence East 300 feet to the point of beginning.

7) All dips, variations, spurs, angles, and all veins, ledges, or deposits within the lines of this claim, together with all water and timber and any other rights appurtenant, allowed by the laws of the State or of the United States, are hereby claimed from the effective date of this location.

8) Tie: Corner No. 4 of this claim is located 9900' S 6
9600' Efrom the NE corner of Section 10, Twp. 37N, Rge. 6W,
 G&SR, BM.

Locator: PATHFINDER MINES CORPORATION

By:

Agent

RECEIVED

B.L.M. AZ. STATE OFFICE

1986 JUN 12 PM 12:41

PHOENIX, ARIZONA

EZ

LODE MINING CLAIMS
MOHAVE COUNTY, ARIZONA
SCALE: 1 inch = 2,000 feet

N 37 T

THE NW corner of E1 = 159
is 12,000' S & 4,200' E from
the NE corner of Sec. 10, T37N, R6W

G&SR B&M

10

15

783	782						
781	780						
779	778						
777	776						
775	774						
773	772						
771	770						
769	768						
767	766	357					
765	764	330	329	320	319	120	119
763	762	332	331	322	321	22	21
761	760	334	333	324	323	24	23
759	758	336	335	326	325	26	25
757	756	338	337	328	327	28	27
755	754	358	359	372	373	30	29
753	752	360	361	374	375	32	31
159	160	362	363	376	377	34	33
157	158	364	365	378	379	36	35
155	156	366	367	380	381	1090	1089
153	154	368	369	382	383	1092	1091
151	152	370	371	384	385	1094	1093
149	150					1096	1095
147	148					1098	1097
145	146					1100	1099
143	144					1102	1101
141	142					1104	1103
139	140	73	65	66			
99	100	74	63	64			
97	98	75	61	62			
95	96	76	59	60			
93	94	77	57	58			
91	92	78	55	56	37	38	
89	90	79	53	54	39	40	
87	88	80	51	52	41	42	
85	86	81	49	50	43	44	
83	84	82	47	48	45	46	

R6W

R5W

7

13

18

Side lines are 1,500 feet; end lines are 600 feet;
bearings are North/South, East/West, parallel to
the section lines.

Claim monuments are wooden
stakes at least 1½" x 1½" x
4' above the ground.

RECEIVED
R.L.H. AZ STATE OFFICE
1996 JUN 12 PM 12:41
PHOENIX, ARIZONA

EZ

LODE MINING CLAIMS
 MOHAVE COUNTY, ARIZONA
 SCALE: 1 inch = 2,000 feet

N 37 T

THE NE CORNER OF E-159
 IS 12,000'S & 4,200'E FROM
 THE NE CORNER OF SEC. 10, T37N, R6W

G&SR B&M

10

15

783	782	<div><div><div></div><div></div><div></div></div><div>15</div><div></div></div> <div>NE corner of E1 = 159 12,000'S & 4,200'E from NE corner of Sec.10, T37N, R6W</div>						G&SR B&M							
781	780														
779	778														
777	776														
775	774														
773	772														
771	770														
769	768														
767	766	357	<div><div><div></div><div></div><div></div></div><div>13</div><div></div></div> <div>70</div> <div>69</div> <div>68</div> <div>67</div>						R6W						
765	764	330									329	320	319	120	119
763	762	332									331	322	321	22	21
761	760	334									333	324	323	24	23
759	758	336									335	326	325	26	25
757	756	338									337	328	327	28	27
755	754	358									359	372	373	30	29
753	752	360									361	374	375	32	31
159	160	362									363	376	377	34	33
157	158	364									365	378	379	36	35
155	156	366	367	380	381	1090	1089	R5W							
153	154	368	369	382	383	1092	1091								
151	152	370	371	384	385	1094	1093								
149	150	<div><div><div></div><div></div><div></div></div><div>18</div><div></div></div> <div>71</div> <div>72</div>				1096	1095								
147	148					1098	1097								
145	146					1100	1099								
143	144					1102	1101								
141	142					1104	1103								
139	140	73	65	66	<div><div><div></div><div></div><div></div></div><div>7</div><div></div></div>										
99	100	74	63	64											
97	98	75	61	62											
95	96	76	59	60											
93	94	77	57	58											
91	92	78	55	56						37	38				
89	90	79	53	54						39	40				
87	88	80	51	52						41	42				
85	86	81	49	50	43	44									
83	84	82	47	48	45	46									

Side lines are 1,500 feet; end lines are 600 feet;
 bearings are North/South, East/West, parallel to
 the section lines.

Claim monuments are wooden
 stakes at least 1½" x 1½" x
 4' above the ground.

NOTICE AND CERTIFICATE OF LOCATION - LODE MINING CLAIM

A MC 254524

Notice is Hereby Given that:

- 1) The name of this claim is EZ 69, a lode mining claim.
- 2) The name and post office address of the locator is:
 Pathfinder Mines Corporation 1250 W. Sunset Blvd., Suite A
 St. George, Utah 84770
- 3) The date of this location is the 26 day of March, 1986 on which date the notice of location was posted on the claim.
- 4) The locator does hereby locate and claim 1,500 linear feet vein or lode, together with 300 feet in width on each side of the center line of this claim.
- 5) The general course of the vein or lode is in a North and South direction. The location monument lies within the boundaries of this claim at Corner # 4 the SW corner, and lies on the South end of this claim, and is 1,500 feet from the opposite end of this claim.
- 6) The claim is situated in the SE quarter of Section 13, Twp. 37N, Rge. 6W, G & SR Base & Meridian, in the unknown Mining District, County of Mohave, State of Arizona.

The boundaries of this claim can be traced:

Beginning at the South end center monument, and runningthence East 300 feet to SE corner monument No. 1;thence North 1,500 feet to NE corner monument No. 2;thence West 300 feet to North end center monument;thence West 300 feet to NW corner monument No. 3;thence South 1,500 feet to SW corner monument No. 4;thence East 300 feet to the point of beginning.

- 7) All dips, variations, spurs, angles, and all veins, ledges, or deposits within the lines of this claim, together with all water and timber and any other rights appurtenant, allowed by the laws of the State or of the United States, are hereby claimed from the effective date of this location.
- 8) Tie: Corner No. 4 of this claim is located 9900' S 8400' E

from the NE corner of Section 10, Twp. 37N, Rge. 6W, G&SR, BM.

Locator: PATHFINDER MINES CORPORATION

By:

Agent

RECEIVED
 STATE OFFICE
 B.L.M. JUN 12 1986
 ARIZONA
 PHOENIX

EZ

LODE MINING CLAIMS
MOHAVE COUNTY, ARIZONA
SCALE: 1 inch = 2,000 feet

N 37 T

THE NW CORNER OF E1 = 159
IS 12,000'S & 4,200'E FROM
THE NE CORNER OF SEC. 10, T37N, R6W

G&SR B&M

10

15

783	782						
781	780						
779	778						
777	776						
775	774						
773	772						
771	770						
769	768						
767	766	357					
765	764	330	329	320	319	120	119
763	762	332	331	322	321	22	21
761	760	334	333	324	323	24	23
759	758	336	335	326	325	26	25
757	756	338	337	328	327	28	27
755	754	358	359	372	373	30	29
753	752	360	361	374	375	32	31
159	160	362	363	376	377	34	33
157	158	364	365	378	379	36	35
155	156	366	367	380	381	1090	1089
153	154	368	369	382	383	1092	1091
151	152	370	371	384	385	1094	1093
149	150					1096	1095
147	148					1098	1097
145	146					1100	1099
143	144					1102	1101
141	142					1104	1103
139	140	73	65	66			
99	100	74	63	64			
97	98	75	61	62			
95	96	76	59	60			
93	94	77	57	58			
91	92	78	55	56	37	38	
89	90	79	53	54	39	40	
87	88	80	51	52	41	42	
85	86	81	49	50	43	44	
83	84	82	47	48	45	46	

R6W

R5W

7

Side lines are 1,500 feet; end lines are 600 feet;
bearings are North/South, East/West, parallel to
the section lines.

Claim monuments are wooden
stakes at least 1½" x 1½" x
4' above the ground.

THE ZEPHYRUS

EZ

LODE MINING CLAIMS
MOHAVE COUNTY, ARIZONA
SCALE: 1 inch = 2,000 feet

N 37 T

THE NE CORNER OF E1 = 159
IS 12,000'S & 4,200'E FROM
THE NE CORNER OF SEC. 10, T37N, R6W

G&SR B&M

10

15

783	782						
781	780						
779	778						
777	776						
775	774						
773	772						
771	770						
769	768						
767	766	357					
765	764	330	329	320	319	120	119
763	762	332	331	322	321	22	21
761	760	334	333	324	323	24	23
759	758	336	335	326	325	26	25
757	756	338	337	328	327	28	27
755	754	358	359	372	373	30	29
753	752	360	361	374	375	32	31
159	160	362	363	376	377	34	33
157	158	364	365	378	379	36	35
155	156	366	367	380	381	1090	1089
153	154	368	369	382	383	1092	1091
151	152	370	371	384	385	1094	1093
149	150					1096	1095
147	148					1098	1097
145	146					1100	1099
143	144					1102	1101
141	142					1104	1103
139	140	73	65	66			
99	100	74	63	64			
97	98	75	61	62			
95	96	76	59	60			
93	94	77	57	58			
91	92	78	55	56	37	38	
89	90	79	53	54	39	40	
87	88	80	51	52	41	42	
85	86	81	49	50	43	44	
83	84	82	47	48	45	46	

R6W

R5W

7

Side lines are 1,500 feet; end lines are 600 feet;
bearings are North/South, East/West, parallel to
the section lines.

Claim monuments are wooden
stakes at least 1½" x 1½" x
4' above the ground.

NOTICE AND CERTIFICATE OF LOCATION - LODE MINING CLAIM

A MC 254526

Notice is Hereby Given that:

- 1) The name of this claim is EZ 71, a lode mining claim.
- 2) The name and post office address of the locator is:
 Pathfinder Mines Corporation 1250 W. Sunset Blvd., Suite A
 St. George, Utah 84770
- 3) The date of this location is the 26 day of March, 1986, on which date the notice of location was posted on the claim.
- 4) The locator does hereby locate and claim 1,500 linear feet vein or lode, together with 300 feet in width on each side of the center line of this claim.
- 5) The general course of the vein or lode is in a West and East direction. The location monument lies within the boundaries of this claim at Corner # 1 the NE corner, and lies on the East end of this claim, and is 1,500 feet from the opposite end of this claim.
- 6) The claim is situated in the SW & SE quarter of Section 13, Twp. 37N, Rge. 6W, G & SR Base & Meridian, in the unknown Mining District, County of Mohave, State of Arizona.

The boundaries of this claim can be traced:

Beginning at the East end center monument, and runningthence North 300 feet to NE corner monument No. 1;thence West 1,500 feet to NW corner monument No. 2;thence South 300 feet to West end center monument;thence South 300 feet to SW corner monument No. 3;thence East 1,500 feet to SE corner monument No. 4;thence North 300 feet to the point of beginning.

- 7) All dips, variations, spurs, angles, and all veins, ledges, or deposits within the lines of this claim, together with all water and timber and any other rights appurtenant, allowed by the laws of the State or of the United States, are hereby claimed from the effective date of this location.

- 8) Tie: Corner No. 1 of this claim is located 9900'S & 8700'E

from the NE corner of Section 10, Twp. 37N, Rge. 6W,
 G&SR, BM.

Locator: PATHFINDER MINES CORPORATION

By: [Signature]

Agent

RECEIVED
 B.L.H. AZ STATE OFFICE
 1986 JUN 12 PM 12:41
 PHOENIX, ARIZONA

EZ

LODE MINING CLAIMS
MOHAVE COUNTY, ARIZONA
SCALE: 1 inch = 2,000 feet

N 37 T

--- The NW corner of E2 = 159
is 13,000'S & 4,200'E from
the NE corner of Sec. 10, T37N, R6W

G&SR B&M

10

15

783	782						
781	780						
779	778						
777	776						
775	774						
773	772						
771	770						
769	768						
767	766	357					
765	764	330	329	320	319	120	119
763	762	332	331	322	321	22	21
761	760	334	333	324	323	24	23
759	758	336	335	326	325	26	25
757	756	338	337	328	327	28	27
755	754	358	359	372	373	30	29
753	752	360	361	374	375	32	31
159	160	362	363	376	377	34	33
157	158	364	365	378	379	36	35
155	156	366	367	380	381	1090	1089
153	154	368	369	382	383	1092	1091
151	152	370	371	384	385	1094	1093
149	150	71				1096	1095
147	148	70				1098	1097
145	146	69				1100	1099
143	144	68				1102	1101
141	142	67				1104	1103
139	140	73	65	66			
99	100	74	63	64			
97	98	75	61	62			
95	96	76	59	60			
93	94	77	57	58			
91	92	78	55	56	37	38	
89	90	79	53	54	39	40	
87	88	80	51	52	41	42	
85	86	81	49	50	43	44	
83	84	82	47	48	45	46	

R6W

R5W

7

Side lines are 1,500 feet; end lines are 600 feet;
bearings are North/South, East/West, parallel to
the section lines.

Claim monuments are wooden
stakes at least 1½" x 1½" x
4' above the ground.

A MC 254527

Notice is Hereby Given that:

- 1) The name of this claim is EZ 72, a lode mining claim.
- 2) The name and post office address of the locator is:

Pathfinder Mines Corporation 1250 W. Sunset Blvd., Suite A
St. George, Utah 84770
- 3) The date of this location is the 26 day of March, 1986, on which date the notice of location was posted on the claim.
- 4) The locator does hereby locate and claim 1,500 linear feet vein or lode, together with 300 feet in width on each side of the center line of this claim.
- 5) The general course of the vein or lode is in a East and West direction. The location monument lies within the boundaries of this claim at Corner # 4 the NW corner, and lies on the West end of this claim, and is 1,500 feet from the opposite end of this claim.
- 6) The claim is situated in the SE quarter of Section 13, Twp. 37N, Rge. 6W, G & SR Base & Meridian, in the unknown Mining District, County of Mohave, State of Arizona.

The boundaries of this claim can be traced:

Beginning at the West end center monument, and running

thence South 300 feet to SW corner monument No. 1;

thence East 1,500 feet to SE corner monument No. 2;

thence North 300 feet to East end center monument;

thence North 300 feet to NE corner monument No. 3;

thence West 1,500 feet to NW corner monument No. 4;

thence South 300 feet to the point of beginning.

- 7) All dips, variations, spurs, angles, and all veins, ledges, or deposits within the lines of this claim, together with all water and timber and any other rights appurtenant, allowed by the laws of the State or of the United States, are hereby claimed from the effective date of this location.

8) Tie: Corner No. 4 of this claim is located 9900' S & 8700' E

from the NE corner of Section 10, Twp. 37N, Rge. 6W,
G&SR, BM.

Locator: PATHFINDER MINES CORPORATION

By:

~~Agent~~

RECEIVED
S.L.M. AZ STATE OFFICE
1986 JUN 12 PM 12:42
PHOENIX, ARIZONA

EZ

LODE MINING CLAIMS
MOHAVE COUNTY, ARIZONA
SCALE: 1 inch = 2,000 feet

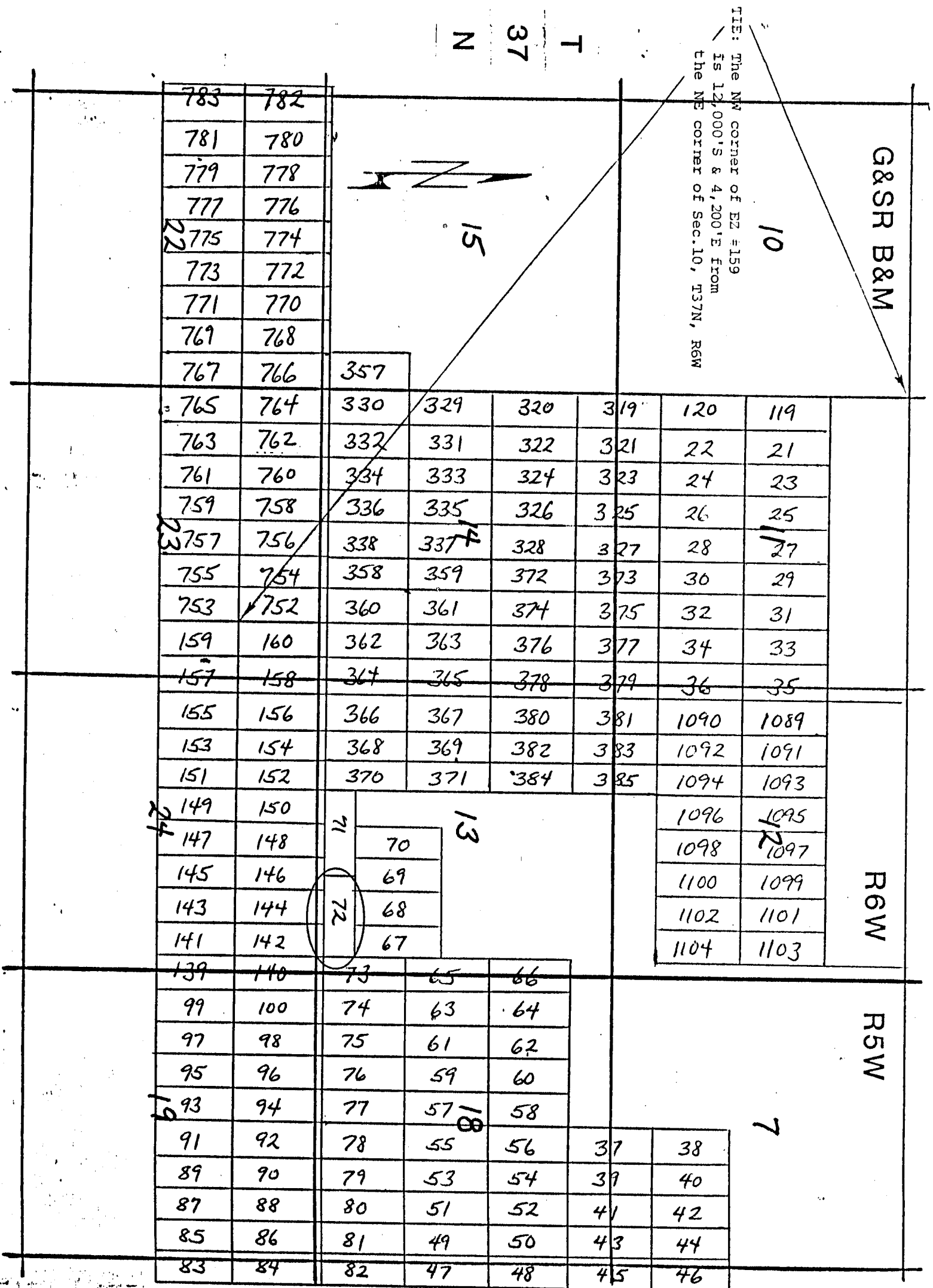

Side lines are 1,500 feet; end lines are 600 feet;
bearings are North/South, East/West, parallel to
the section lines.

Claim monuments are wooden
stakes at least 1½" x 1½" x
4' above the ground.

NOTICE AND CERTIFICATE OF LOCATION - LODE MINING CLAIM

A MC 254528

Notice is Hereby Given that:

- 1) The name of this claim is EZ 73, a lode mining claim.
- 2) The name and post office address of the locator is:
 Pathfinder Mines Corporation 1250 W. Sunset Blvd., Suite A
 St. George, Utah 84770
- 3) The date of this location is the 27 day of March, 1988, on which date the notice of location was posted on the claim.
- 4) The locator does hereby locate and claim 1,500 linear feet vein or lode, together with 300 feet in width on each side of the center line of this claim.
- 5) The general course of the vein or lode is in a South and North direction. The location monument lies within the boundaries of this claim at Corner # 1 the NW corner, and lies on the North end of this claim, and is 1,500 feet from the opposite end of this claim.
- 6) The claim is situated in the 6E 4 sect 13, T 37N, R 6W quarter of Section 18, Twp. 37N, Rge. 5W, G & SR Base & Meridian, in the unknown Mining District, County of Mohave, State of Arizona.

The boundaries of this claim can be traced:

Beginning at the North end center monument, and running

thence West 300 feet to NW corner monument No. 1;
 thence South 1,500 feet to SW corner monument No. 2;
 thence East 300 feet to South end center monument;
 thence East 300 feet to SE corner monument No. 3;
 thence North 1,500 feet to NE corner monument No. 4;
 thence West 300 feet to the point of beginning.

- 7) All dips, variations, spurs, angles, and all veins, ledges, or deposits within the lines of this claim, together with all water and timber and any other rights appurtenant, allowed by the laws of the State or of the United States, are hereby claimed from the effective date of this location.

- 8) Tie: Corner No. 1 of this claim is located 900' S & 10,200' E

from the NE corner of Section 10, Twp. 37N, Rge. 6W,
 G&SR, BM.

Locator: PATHFINDER MINES CORPORATION

By:

Agent

RECEIVED
B.L.N. AZ STATE OFFICE

1988 JUN 12 PM 12:42

PHOENIX, ARIZONA

EZ

LODE MINING CLAIMS
 MOHAVE COUNTY, ARIZONA
 SCALE: 1 inch = 2,000 feet

N 37 T

TIE: The NW corner of E2 = 159
 is 12,000'S & 4,200'E from
 the NE corner of Sec. 10, T37N, R6W

G&SR B&M

10

15

783	782						
781	780						
779	778						
777	776						
775	774						
773	772						
771	770						
769	768						
767	766	357					
765	764	330	329	320	319	120	119
763	762	332	331	322	321	22	21
761	760	334	333	324	323	24	23
759	758	336	335	326	325	26	25
757	756	338	337	328	327	28	27
755	754	358	359	372	373	30	29
753	752	360	361	374	375	32	31
159	160	362	363	376	377	34	33
157	158	364	365	378	379	36	35
155	156	366	367	380	381	1090	1089
153	154	368	369	382	383	1092	1091
151	152	370	371	384	385	1094	1093
149	150					1096	1095
147	148					1098	1097
145	146					1100	1099
143	144					1102	1101
141	142					1104	1103
139	140	73	65	66			
99	100	74	63	64			
97	98	75	61	62			
95	96	76	59	60			
93	94	77	57	58			
91	92	78	55	56	37	38	
89	90	79	53	54	39	40	
87	88	80	51	52	41	42	
85	86	81	49	50	43	44	
83	84	82	47	48	45	46	

Side lines are 1,500 feet; end lines are 600 feet;
 bearings are North/South, East/West, parallel to
 the section lines.

Claim monuments are wooden
 stakes at least 1½" x 1½" x
 4' above the ground.

NOTICE AND CERTIFICATE OF LOCATION - LODE MINING CLAIM

A MC 254529

Notice is Hereby Given that:

- 1) The name of this claim is EZ 74, a lode mining claim.
- 2) The name and post office address of the locator is:
 Pathfinder Mines Corporation 1250 W. Sunset Blvd., Suite A
 St. George, Utah 84770
- 3) The date of this location is the 27 day of March, 1988, on which date the notice of location was posted on the claim.
- 4) The locator does hereby locate and claim 1,500 linear feet vein or lode, together with 300 feet in width on each side of the center line of this claim.
- 5) The general course of the vein or lode is in a South and North direction. The location monument lies within the boundaries of this claim at Corner # 1 the NW corner, and lies on the North end of this claim, and is 1,500 feet from the opposite end of this claim.
- 6) The claim is situated in the SW quarter of Section 18, Twp. 37N, Rge. 5W, G & SR Base & Meridian, in the unknown Mining District, County of Mohave, State of Arizona.

The boundaries of this claim can be traced:

Beginning at the North end center monument, and running

thence West 300 feet to NW corner monument No. 1;
 thence South 1,500 feet to SW corner monument No. 2;
 thence East 300 feet to South end center monument;
 thence East 300 feet to SE corner monument No. 3;
 thence North 1,500 feet to NE corner monument No. 4;
 thence West 300 feet to the point of beginning.

- 7) All dips, variations, spurs, angles, and all veins, ledges, or deposits within the lines of this claim, together with all water and timber and any other rights appurtenant, allowed by the laws of the State or of the United States, are hereby claimed from the effective date of this location.
- 8) Tie: Corner No. 1 of this claim is located 9000' S & 10,800' E

from the NE corner of Section 10, Twp. 37N, Rge. 6W,
 G&SR, BM.

Locator: PATHFINDER MINES CORPORATION

By:

Agent

RECEIVED

B.L.M. AZ STATE OFFICE

1988 JUN 12 PM 12:42

PHOENIX, ARIZONA

EZ

LODE MINING CLAIMS
 MOHAVE COUNTY, ARIZONA
 SCALE: 1 inch = 2,000 feet

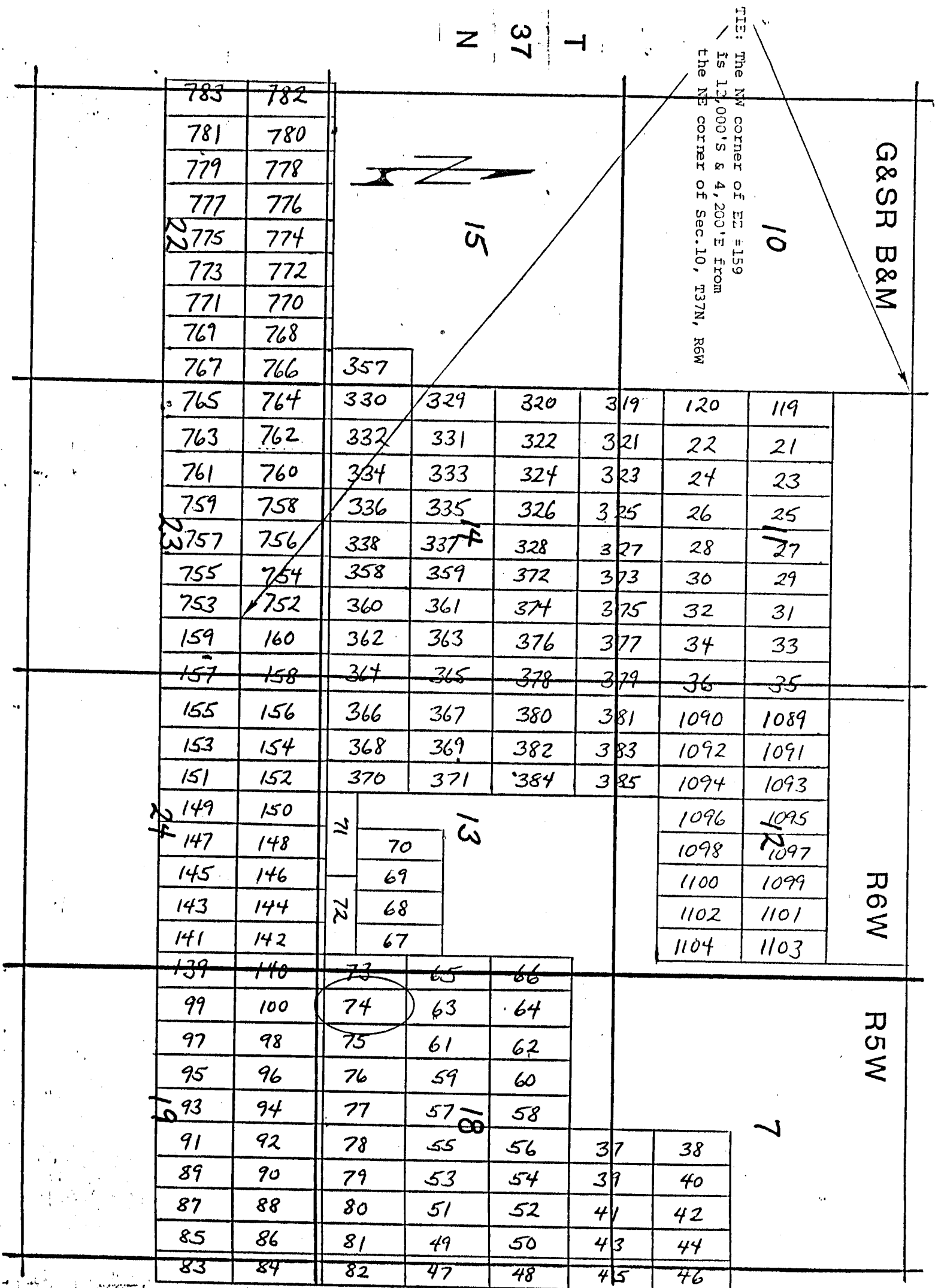

NOTICE AND CERTIFICATE OF LOCATION - LODE MINING CLAIM

Notice is Hereby Given that:

- 1) The name of this claim is EZ 75, a lode mining claim.
- 2) The name and post office address of the locator is:
 Pathfinder Mines Corporation 1250 W. Sunset Blvd., Suite A
 St. George, Utah 84770
- 3) The date of this location is the 27 day of March, 1988, on which date the notice of location was posted on the claim.
- 4) The locator does hereby locate and claim 1,500 linear feet vein or lode, together with 300 feet in width on each side of the center line of this claim.
- 5) The general course of the vein or lode is in a South and North direction. The location monument lies within the boundaries of this claim at Corner # 1 the NW corner, and lies on the North end of this claim, and is 1,500 feet from the opposite end of this claim.
- 6) The claim is situated in the SW quarter of Section 18, Twp. 37N, Rge. 5W, G & SR Base & Meridian, in the unknown Mining District, County of Mohave, State of Arizona.

The boundaries of this claim can be traced:

Beginning at the North end center monument, and runningthence West 300 feet to NW corner monument No. 1;thence South 1,500 feet to SW corner monument No. 2;thence East 300 feet to South end center monument;thence East 300 feet to SE corner monument No. 3;thence North 1,500 feet to NE corner monument No. 4;thence West 300 feet to the point of beginning.

- 7) All dips, variations, spurs, angles, and all veins, ledges, or deposits within the lines of this claim, together with all water and timber and any other rights appurtenant, allowed by the laws of the State or of the United States, are hereby claimed from the effective date of this location.

- 8) Tie: Corner No. 1 of this claim is located 9,000' S & 11,410' E

from the NE corner of Section 10, Twp. 37N, Rge. 6W, G&SR, BM.

Locator: PATHFINDER MINES CORPORATION

By:

Agent

A MC 254530

RECEIVED
B.L.H. AZ STATE OFFICE

1988 JUN 12 PM 12:42

PHOENIX, ARIZONA

LODE MINING CLAIMS
MOHAVE COUNTY, ARIZONA
SCALE: 1 inch = 2,000 feet

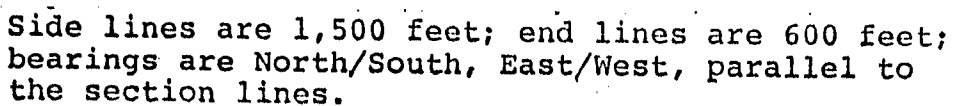

Claim monuments are wooden stakes at least 1½" x 1½" x 4' above the ground.

RECEIVED -
AZ STATE OFFICE
B.L.M. JUN 12 PM 12:42
PHOENIX, ARIZONA

EZ

LODE MINING CLAIMS
 MOHAVE COUNTY, ARIZONA
 SCALE: 1 inch = 2,000 feet

N 37 T

TIE: The NW corner of EZ #159
 is 13,000'S & 4,200'E from
 the NE corner of Sec. 10, T37N, R6W

G&SR B&M

10

15

783	782						
781	780						
779	778						
777	776						
775	774						
773	772						
771	770						
769	768						
767	766	357					
765	764	330	329	320	319	120	119
763	762	332	331	322	321	22	21
761	760	334	333	324	323	24	23
759	758	336	335	326	325	26	25
757	756	338	337	328	327	28	27
755	754	358	359	372	373	30	29
753	752	360	361	374	375	32	31
159	160	362	363	376	377	34	33
157	158	364	365	378	379	36	35
155	156	366	367	380	381	1090	1089
153	154	368	369	382	383	1092	1091
151	152	370	371	384	385	1094	1093
149	150	71	13			1096	1095
147	148					1098	1097
145	146					1100	1099
143	144					1102	1101
141	142					1104	1103
139	140	73	65	66			
99	100	74	63	64			
97	98	75	61	62			
95	96	76	59	60			
93	94	77	57	58			
91	92	78	55	56	37	38	7
89	90	79	53	54	39	40	
87	88	80	51	52	41	42	
85	86	81	49	50	43	44	
83	84	82	47	48	45	46	

Side lines are 1,500 feet; end lines are 600 feet;
 bearings are North/South, East/West, parallel to
 the section lines.

Claim monuments are wooden
 stakes at least 1½" x 1½" x
 4' above the ground.

NOTICE AND CERTIFICATE OF LOCATION - LODE MINING CLAIM

A MC 254532

Notice is Hereby Given that:

- 1) The name of this claim is EZ 77, a lode mining claim.
- 2) The name and post office address of the locator is:
 Pathfinder Mines Corporation 1250 W. Sunset Blvd., Suite A
 St. George, Utah 84770
- 3) The date of this location is the 27 day of March, 1988, on which date the notice of location was posted on the claim.
- 4) The locator does hereby locate and claim 1,500 linear feet vein or lode, together with 300 feet in width on each side of the center line of this claim.
- 5) The general course of the vein or lode is in a South and North direction. The location monument lies within the boundaries of this claim at Corner # 1 the NW corner, and lies on the North end of this claim, and is 1,500 feet from the opposite end of this claim.
- 6) The claim is situated in the SW, SE quarter of Section 18, Twp. 37N, Rge. 5W, G & SR Base & Meridian, in the unknown Mining District, County of Mohave, State of Arizona.

The boundaries of this claim can be traced:

Beginning at the North end center monument, and runningthence West 300 feet to NW corner monument No. 1;thence South 1,500 feet to SW corner monument No. 2;thence East 300 feet to South end center monument;thence East 300 feet to SE corner monument No. 3;thence North 1,500 feet to NE corner monument No. 4;thence West 300 feet to the point of beginning.

- 7) All dips, variations, spurs, angles, and all veins, ledges, or deposits within the lines of this claim, together with all water and timber and any other rights appurtenant, allowed by the laws of the State or of the United States, are hereby claimed from the effective date of this location.

- 8) Tie: Corner No. 1 of this claim is located 9,000' S & 12,600' E

From the NE corner of Section 10, Twp. 37N, Rge. 6W,
 G&SR BM.

Locator: PATHFINDER MINES CORPORATION

By:

Agent

RECEIVED
 B.L.M. AZ STATE OFFICE

1988 JUN 12 PM 4:22

PHOENIX, ARIZONA

EZ

LODE MINING CLAIMS
 MOHAVE COUNTY, ARIZONA
 SCALE: 1 inch = 2,000 feet

N 37 T

THE NW corner of EZ #159
 is 12,000'S & 4,200'E from
 the NE corner of Sec. 10, T37N, R6W

G&SR B&M

10

15

783	782						
781	780						
779	778						
777	776						
775	774						
773	772						
771	770						
769	768						
767	766	357					
765	764	330	329	320	319	120	119
763	762	332	331	322	321	22	21
761	760	334	333	324	323	24	23
759	758	336	335	326	325	26	25
757	756	338	337	328	327	28	27
755	754	358	359	372	373	30	29
753	752	360	361	374	375	32	31
159	160	362	363	376	377	34	33
157	158	364	365	378	379	36	35
155	156	366	367	380	381	1090	1089
153	154	368	369	382	383	1092	1091
151	152	370	371	384	385	1094	1093
149	150					1096	1095
147	148					1098	1097
145	146					1100	1099
143	144					1102	1101
141	142					1104	1103
139	140	73	65	66			
99	100	74	63	64			
97	98	75	61	62			
95	96	76	59	60			
93	94	77	57	58			
91	92	78	55	56	37	38	
89	90	79	53	54	39	40	
87	88	80	51	52	41	42	
85	86	81	49	50	43	44	
83	84	82	47	48	45	46	

R6W

R5W

Side lines are 1,500 feet; end lines are 600 feet;
 bearings are North/South, East/West, parallel to
 the section lines.

Claim monuments are wooden
 stakes at least 1½" x 1½" x
 4' above the ground.

NOTICE AND CERTIFICATE OF LOCATION - LODE MINING CLAIM

A MC 254533

Notice is Hereby Given that:

- 1) The name of this claim is EZ 78, a lode mining claim.
- 2) The name and post office address of the locator is:
 Pathfinder Mines Corporation 1250 W. Sunset Blvd., Suite A
 St. George, Utah 84770
- 3) The date of this location is the 27 day of March, 1988, on which date the notice of location was posted on the claim.
- 4) The locator does hereby locate and claim 1,500 linear feet vein or lode, together with 300 feet in width on each side of the center line of this claim.
- 5) The general course of the vein or lode is in a South and North direction. The location monument lies within the boundaries of this claim at Corner # 1 the NW corner, and lies on the North end of this claim, and is 1,500 feet from the opposite end of this claim.
- 6) The claim is situated in the SE quarter of Section 18, Twp. 37N, Rge. 5W, G & SR Base & Meridian, in the unknown Mining District, County of Mohave, State of Arizona.

The boundaries of this claim can be traced:

Beginning at the North end center monument, and running

thence West 300 feet to NW corner monument No. 1;
 thence South 1,500 feet to SW corner monument No. 2;
 thence East 300 feet to South end center monument;
 thence East 300 feet to SE corner monument No. 3;
 thence North 1,500 feet to NE corner monument No. 4;
 thence West 300 feet to the point of beginning.

- 7) All dips, variations, spurs, angles, and all veins, ledges, or deposits within the lines of this claim, together with all water and timber and any other rights appurtenant, allowed by the laws of the State or of the United States, are hereby claimed from the effective date of this location.
- 8) Tie: Corner No. 1 of this claim is located 9000' S & 13,200' E

from the NE corner of Section 10, Twp. 37N, Rge. 6W,
 G&SR, BM.

Locator: PATHFINDER MINES CORPORATION

By:

Agent

RECEIVED
 D.L.M. AZ STATE OFFICE
 1988 JUN 12 PM 12:42
 PHOENIX, ARIZONA

EZ

LODE MINING CLAIMS
 MOHAVE COUNTY, ARIZONA
 SCALE: 1 inch = 2,000 feet

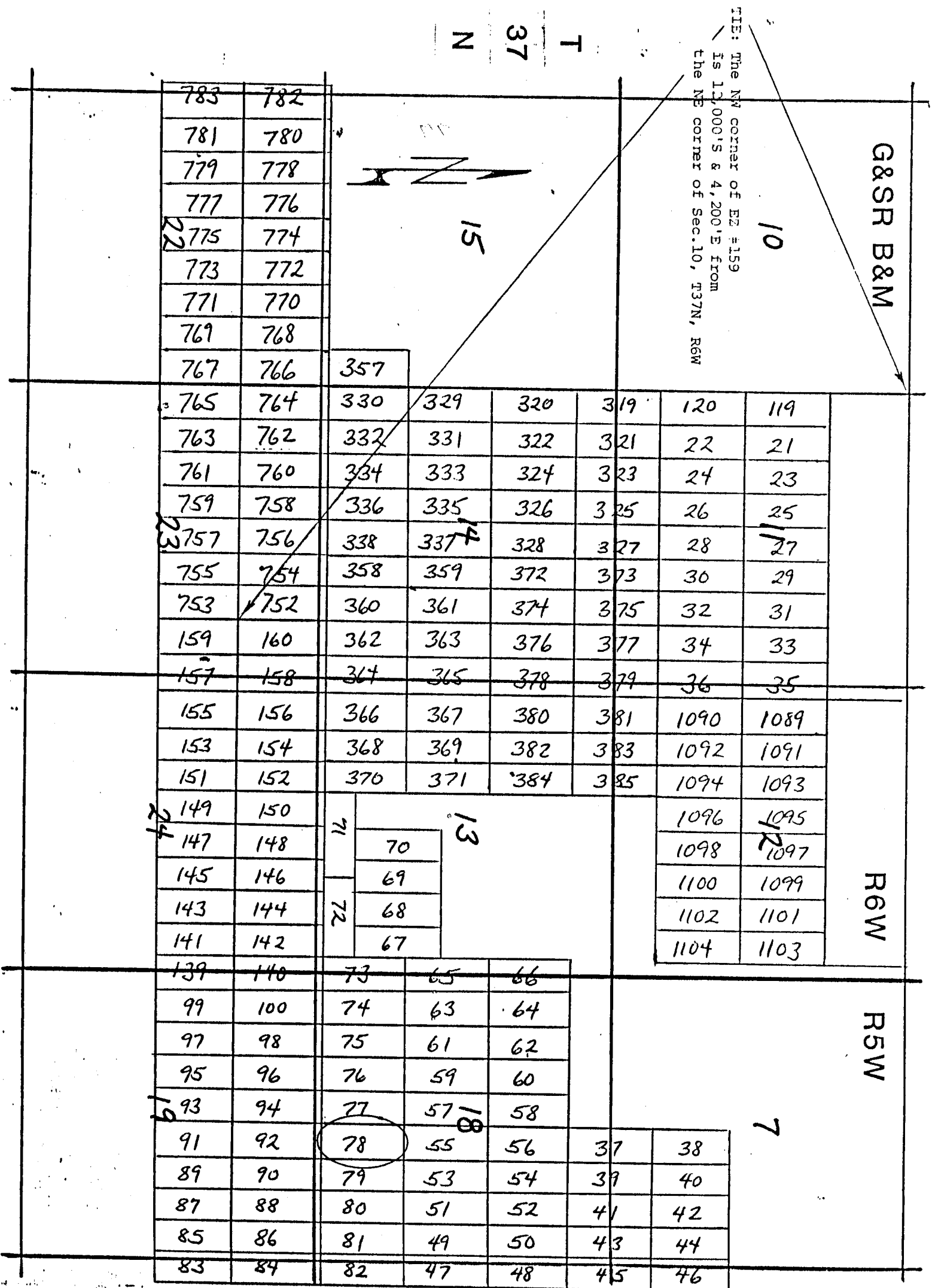

NOTICE AND CERTIFICATE OF LOCATION - LODE MINING CLAIM

A MC 254534

Notice is Hereby Given that:

- 1) The name of this claim is EZ 79, a lode mining claim.
- 2) The name and post office address of the locator is:
 Pathfinder Mines Corporation 1250 W. Sunset Blvd., Suite A
 St. George, Utah 84770
- 3) The date of this location is the 27 day of March, 1988, on which date the notice of location was posted on the claim.
- 4) The locator does hereby locate and claim 1,500 linear feet vein or lode, together with 300 feet in width on each side of the center line of this claim.
- 5) The general course of the vein or lode is in a South and North direction. The location monument lies within the boundaries of this claim at Corner # 1 the NW corner, and lies on the North end of this claim, and is 1,500 feet from the opposite end of this claim.
- 6) The claim is situated in the SE quarter of Section 18, Twp. 37N, Rge. 5W, G & SR Base & Meridian, in the unknown Mining District, County of Mohave, State of Arizona.

The boundaries of this claim can be traced:

Beginning at the North end center monument, and runningthence West 300 feet to NW corner monument No. 1;thence South 1,500 feet to SW corner monument No. 2;thence East 300 feet to South end center monument;thence East 300 feet to SE corner monument No. 3;thence North 1,500 feet to NE corner monument No. 4;thence West 300 feet to the point of beginning.

- 7) All dips, variations, spurs, angles, and all veins, ledges, or deposits within the lines of this claim, together with all water and timber and any other rights appurtenant, allowed by the laws of the State or of the United States, are hereby claimed from the effective date of this location.

- 8) Tie: Corner No. 1 of this claim is located 900' S & 13,800' E

from the NE corner of Section 10, Twp. 37N, Rge. 6W, G&SR, BM.

Locator: PATHFINDER MINES CORPORATION

By:

Agent

RECEIVED
 B.L.M. AZ STATE OFFICE
 1988 JUN 12 PM 12:42
 PHOENIX, ARIZONA

EZ

LODE MINING CLAIMS
MOHAVE COUNTY, ARIZONA
SCALE: 1 inch = 2,000 feet

N 37 T

TIE: The NW corner of EZ #159
is 13,000'S & 4,200'E from
the NE corner of Sec. 10, T37N, R6W

G&SR B&M

10

15

783	782						
781	780						
779	778						
777	776						
775	774						
773	772						
771	770						
769	768						
767	766	357					
765	764	330	329	320	319	120	119
763	762	332	331	322	321	22	21
761	760	334	333	324	323	24	23
759	758	336	335	326	325	26	25
757	756	338	337	328	327	28	27
755	754	358	359	372	373	30	29
753	752	360	361	374	375	32	31
159	160	362	363	376	377	34	33
157	158	364	365	378	379	36	35
155	156	366	367	380	381	1090	1089
153	154	368	369	382	383	1092	1091
151	152	370	371	384	385	1094	1093
149	150					1096	1095
147	148					1098	1097
145	146					1100	1099
143	144					1102	1101
141	142					1104	1103
139	140	73	65	66			
99	100	74	63	64			
97	98	75	61	62			
95	96	76	59	60			
93	94	77	57	58			
91	92	78	55	56	37	38	
89	90	79	53	54	39	40	
87	88	80	51	52	41	42	
85	86	81	49	50	43	44	
83	84	82	47	48	45	46	

Side lines are 1,500 feet; end lines are 600 feet;
bearings are North/South, East/West, parallel to
the section lines.

Claim monuments are wooden
stakes at least 1½" x 1½" >
4' above the ground.

NOTICE AND CERTIFICATE OF LOCATION - LODE MINING CLAIM

Notice is Hereby Given that:

- 1) The name of this claim is EZ 80, a lode mining claim.
- 2) The name and post office address of the locator is:
 Pathfinder Mines Corporation 1250 W. Sunset Blvd., Suite A
 St. George, Utah 84770
- 3) The date of this location is the 27 day of March, 1988, on which date the notice of location was posted on the claim.
- 4) The locator does hereby locate and claim 1,500 linear feet vein or lode, together with 300 feet in width on each side of the center line of this claim.
- 5) The general course of the vein or lode is in a South and North direction. The location monument lies within the boundaries of this claim at Corner # 1 the NW corner, and lies on the North end of this claim, and is 1,500 feet from the opposite end of this claim.
- 6) The claim is situated in the SE quarter of Section 18, Twp. 37N, Rge. 5W, G & SR Base & Meridian, in the unknown Mining District, County of Mohave, State of Arizona.

The boundaries of this claim can be traced:

Beginning at the North end center monument, and running

thence West 300 feet to NW corner monument No. 1;

thence South 1,500 feet to SW corner monument No. 2;

thence East 300 feet to South end center monument;

thence East 300 feet to SE corner monument No. 3;

thence North 1,500 feet to NE corner monument No. 4;

thence West 300 feet to the point of beginning.

- 7) All dips, variations, spurs, angles, and all veins, ledges, or deposits within the lines of this claim, together with all water and timber and any other rights appurtenant, allowed by the laws of the State or of the United States, are hereby claimed from the effective date of this location.

- 8) Tie: Corner No. 1 of this claim is located 9,000' S
14,400' E

from the NE corner of Section 10, Twp. 37N, Rge. 6W,
 G&SR, BM.

Locator: PATHFINDER MINES CORPORATION

By:

Agent

RECEIVED
 B.L.M. AZ STATE OFFICE
 1988 JUN 12 PM 12:42
 PHOENIX, ARIZONA

A MC 254535

EZ

LODE MINING CLAIMS
 MOHAVE COUNTY, ARIZONA
 SCALE: 1 inch = 2,000 feet

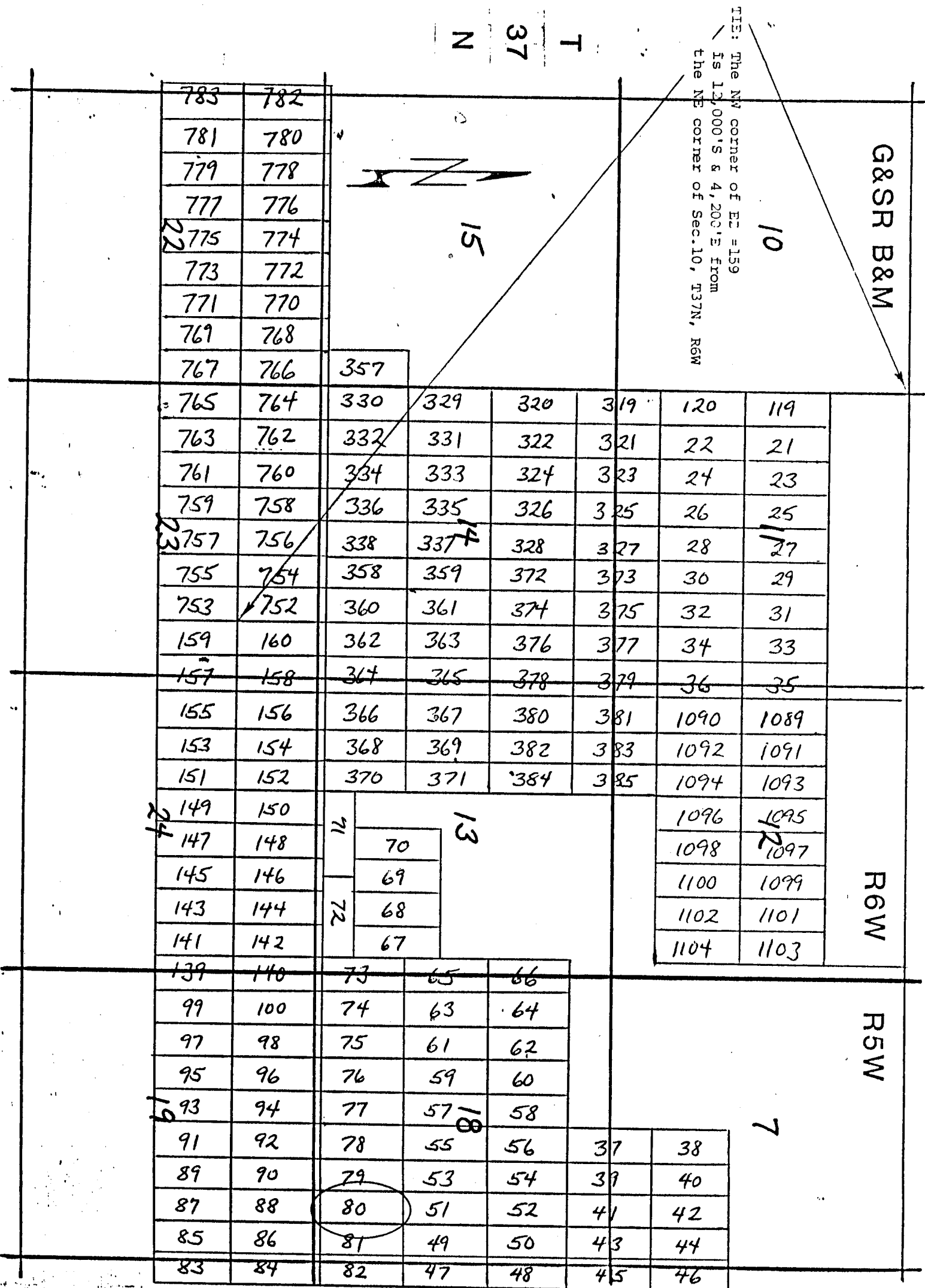

NOTICE AND CERTIFICATE OF LOCATION - LOPE MINING CLAIM

A MC 254536

Notice is Hereby Given that:

- 1) The name of this claim is EZ 81, a lode mining claim.
- 2) The name and post office address of the locator is:
 Pathfinder Mines Corporation 1250 W. Sunset Blvd., Suite A
 St. George, Utah 84770
- 3) The date of this location is the 27 day of March, 1988, on which date the notice of location was posted on the claim.
- 4) The locator does hereby locate and claim 1,500 linear feet vein or lode, together with 300 feet in width on each side of the center line of this claim.
- 5) The general course of the vein or lode is in a South and North direction. The location monument lies within the boundaries of this claim at Corner # 1 the NW corner, and lies on the North end of this claim, and is 1,500 feet from the opposite end of this claim.
- 6) The claim is situated in the SE quarter of Section 18, Twp. 37N, Rge. 5W, G & SR Base & Meridian, in the unknown Mining District, County of Mohave, State of Arizona.

The boundaries of this claim can be traced:

Beginning at the North end center monument, and runningthence West 300 feet to NW corner monument No. 1;thence South 1,500 feet to SW corner monument No. 2;thence East 300 feet to South end center monument;thence East 300 feet to SE corner monument No. 3;thence North 1,500 feet to NE corner monument No. 4;thence West 300 feet to the point of beginning.

- 7) All dips, variations, spurs, angles, and all veins, ledges, or deposits within the lines of this claim, together with all water and timber and any other rights appurtenant, allowed by the laws of the State or of the United States, are hereby claimed from the effective date of this location.

- 8) Tie: Corner No. 1 of this claim is located 9000' S & 15000' E

from the NE corner of Section 10, Twp. 37N, Rge. 6W, G&SR, BM.

Locator: PATHFINDER MINES CORPORATION

By:

Agent

RECEIVED
B.L.H. AZ STATE OFFICE

1988 JUN 12 PM 12:42

PHOENIX, ARIZONA

EZ

LODE MINING CLAIMS
 MOHAVE COUNTY, ARIZONA
 SCALE: 1 inch = 2,000 feet

T 37 N

THE NW corner of EZ = 159
 is 12,000'S & 4,200'E from
 the NE corner of Sec. 10, T37N, R6W

G&SR B&M

10

15

783	782						
781	780						
779	778						
777	776						
775	774						
773	772						
771	770						
769	768						
767	766	357					
765	764	330	329	320	319	120	119
763	762	332	331	322	321	22	21
761	760	334	333	324	323	24	23
759	758	336	335	326	325	26	25
757	756	338	337	328	327	28	27
755	754	358	359	372	373	30	29
753	752	360	361	374	375	32	31
159	160	362	363	376	377	34	33
157	158	364	365	378	379	36	35
155	156	366	367	380	381	1090	1089
153	154	368	369	382	383	1092	1091
151	152	370	371	384	385	1094	1093
149	150	70 69 68 67				1096	1095
147	148					1098	1097
145	146					1100	1099
143	144					1102	1101
141	142					1104	1103
139	140	73	65	66			
99	100	74	63	64			
97	98	75	61	62			
95	96	76	59	60			
93	94	77	57	58			
91	92	78	55	56	37	38	
89	90	79	53	54	39	40	
87	88	80	51	52	41	42	
85	86	81	49	50	43	44	
83	84	82	47	48	45	46	

R6W

R5W

Side lines are 1,500 feet; end lines are 600 feet;
 bearings are North/South, East/West, parallel to
 the section lines.

Claim monuments are wooden
 stakes at least 1½" x 1½" x
 4' above the ground.

NOTICE AND CERTIFICATE OF LOCATION - LODE MINING CLAIM

A MC 254537

Notice is Hereby Given that:

- 1) The name of this claim is EZ 82, a lode mining claim.
- 2) The name and post office address of the locator is:
 Pathfinder Mines Corporation 1250 W. Sunset Blvd., Suite A
 St. George, Utah 84770
- 3) The date of this location is the 27 day of March, 1988, on which date the notice of location was posted on the claim.
- 4) The locator does hereby locate and claim 1,500 linear feet vein or lode, together with 300 feet in width on each side of the center line of this claim.
- 5) The general course of the vein or lode is in a South and North direction. The location monument lies within the boundaries of this claim at Corner # 1 the NW corner, and lies on the North end of this claim, and is 1,500 feet from the opposite end of this claim.
- 6) The claim is situated in the SE 1/4 quarter of Section 18, Twp. 37N, Rge. 6W, G & SR Base & Meridian, in the unknown Mining District, County of Mohave, State of Arizona.

The boundaries of this claim can be traced:

Beginning at the North end center monument, and runningthence West 300 feet to NW corner monument No. 1;thence South 1,500 feet to SW corner monument No. 2;thence East 300 feet to South end center monument;thence East 300 feet to SE corner monument No. 3;thence North 1,500 feet to NE corner monument No. 4;thence West 300 feet to the point of beginning.

- 7) All dips, variations, spurs, angles, and all veins, ledges, or deposits within the lines of this claim, together with all water and timber and any other rights appurtenant, allowed by the laws of the State or of the United States, are hereby claimed from the effective date of this location.

- 8) Tie: Corner No. 1 of this claim is located 9,000' S
& 15,600' E

from the NE corner of Section 10, Twp. 37N, Rge. 6W, G&SR, BM.

Locator: PATHFINDER MINES CORPORATION

By:

Agent

RECEIVED
 B.L.M. AZ STATE OFFICE
 1988 JUN 12 PM 12:42
 PHOENIX, ARIZONA

EZ

LODE MINING CLAIMS
 MOHAVE COUNTY, ARIZONA
 SCALE: 1 inch = 2,000 feet

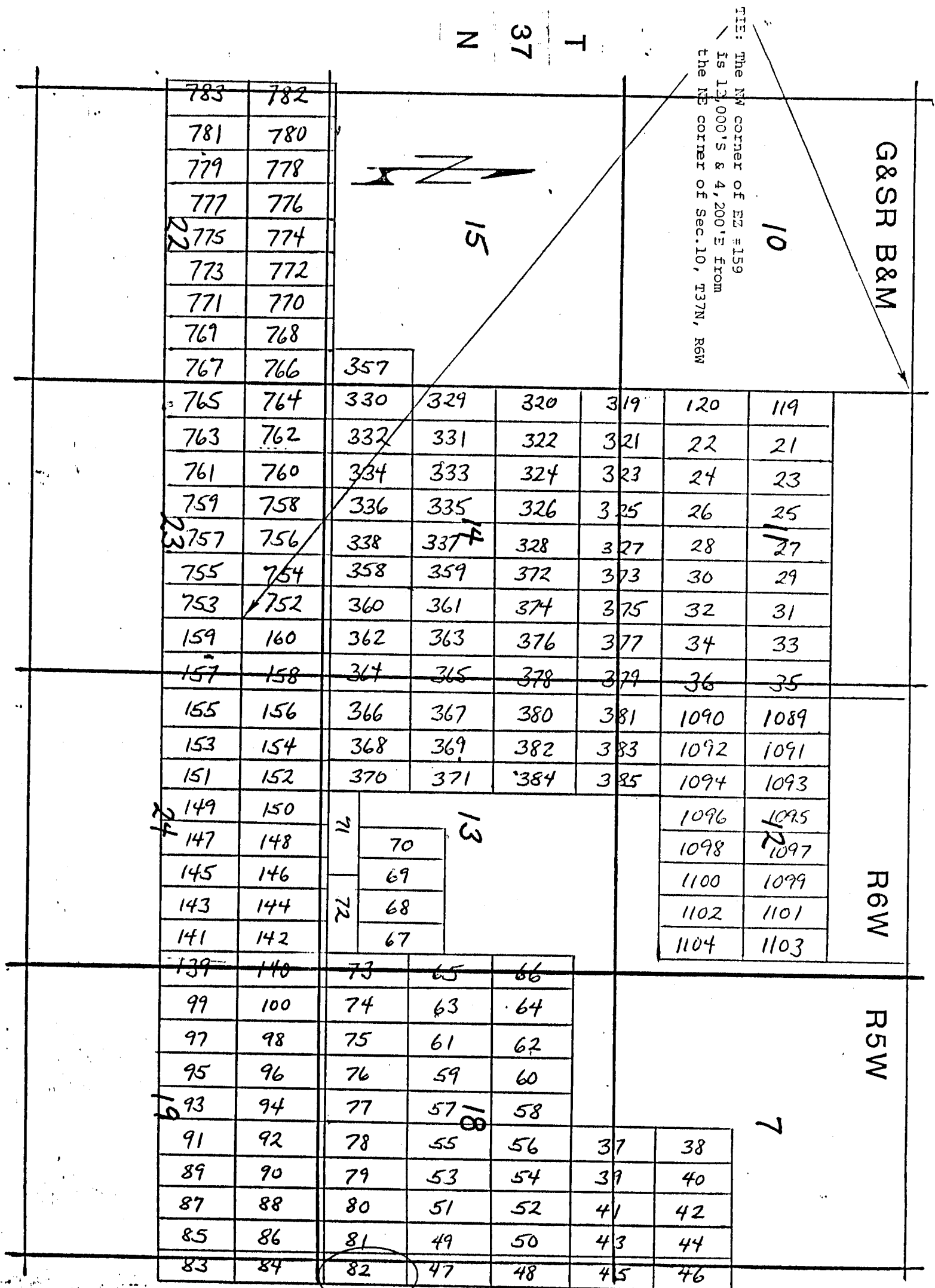

Side lines are 1,500 feet; end lines are 600 feet;
 bearings are North/South, East/West, parallel to
 the section lines.

Claim monuments are wooden
 stakes at least 1½" x 1½" x
 4' above the ground.

NONO
K
O

EZ

LODE MINING CLAIMS
MOHAVE COUNTY, ARIZONA
SCALE: 1 inch = 2,000 feet

N 37 T

TIE: The NW corner of E2 #159
is 13,000'S & 4,200'E from
the NE corner of Sec. 10, T37N, R6W

G&SR B&M

10

15

783	782						
781	780						
779	778						
777	776						
775	774						
773	772						
771	770						
769	768						
767	766	357					
765	764	330	329	320	319	120	119
763	762	332	331	322	321	22	21
761	760	334	333	324	323	24	23
759	758	336	335	326	325	26	25
757	756	338	337	328	327	28	27
755	754	358	359	372	373	30	29
753	752	360	361	374	375	32	31
159	160	362	363	376	377	34	33
157	158	364	365	378	379	36	35
155	156	366	367	380	381	1090	1089
153	154	368	369	382	383	1092	1091
151	152	370	371	384	385	1094	1093
149	150					1096	1095
147	148					1098	1097
145	146					1100	1099
143	144					1102	1101
141	142					1104	1103
139	140	73	65	66			
99	100	74	63	64			
97	98	75	61	62			
95	96	76	59	60			
93	94	77	57	58			
91	92	78	55	56	37	38	
89	90	79	53	54	39	40	
87	88	80	51	52	41	42	
85	86	81	49	50	43	44	
83	84	82	47	48	45	46	

R6W

R5W

Side lines are 1,500 feet; end lines are 600 feet;
bearings are North/South, East/West, parallel to
the section lines.

Claim monuments are wooden
stakes at least 1½" x 1½" x
4' above the ground.

NOTICE AND CERTIFICATE OF LOCATION - LODE MINING CLAIM

A MC 254539

Notice is Hereby Given that:

1) The name of this claim is EZ 84, a lode mining claim.

2) The name and post office address of the locator is:

Pathfinder Mines Corporation 1250 W. Sunset Blvd., Suite A
St. George, Utah 84770

3) The date of this location is the 26 day of March, 1986 on which date the notice of location was posted on the claim.

4) The locator does hereby locate and claim 1,500 linear feet vein or lode, together with 300 feet in width on each side of the center line of this claim.

5) The general course of the vein or lode is in a North and South direction. The location monument lies within the boundaries of this claim at Corner # 4 the SW corner, and lies on the South end of this claim, and is 1,500 feet from the opposite end of this claim.

6) The claim is situated in the SW quarter of Section 17, Twp. 37N, Rge. 6W, G & SR Base & Meridian, in the unknown Mining District, County of Mohave, State of Arizona.

The boundaries of this claim can be traced:

SE 18	SW 17
NE 19	NW 20

Beginning at the South end center monument, and running

thence East 300 feet to SE corner monument No. 1;

thence North 1,500 feet to NE corner monument No. 2;

thence West 300 feet to North end center monument;

thence West 300 feet to NW corner monument No. 3;

thence South 1,500 feet to SW corner monument No. 4;

thence East 300 feet to the point of beginning.

7) All dips, variations, spurs, angles, and all veins, ledges, or deposits within the lines of this claim, together with all water and timber and any other rights appurtenant, allowed by the laws of the State or of the United States, are hereby claimed from the effective date of this location.

8) Tie: Corner No. 4 of this claim is located 12000' S
15000' E

from the NE corner of Section 10, Twp. 37N, Rge. 6W, G&SR, BM.

Locator: PATHFINDER MINES CORPORATION

By:

Agent

RECEIVED

B.L.M. AZ STATE OFFICE

1986 JUN 12 PM 12:12

PHOENIX, ARIZONA

EZ

LODE MINING CLAIMS
 MOHAVE COUNTY, ARIZONA
 SCALE: 1 inch = 2,000 feet

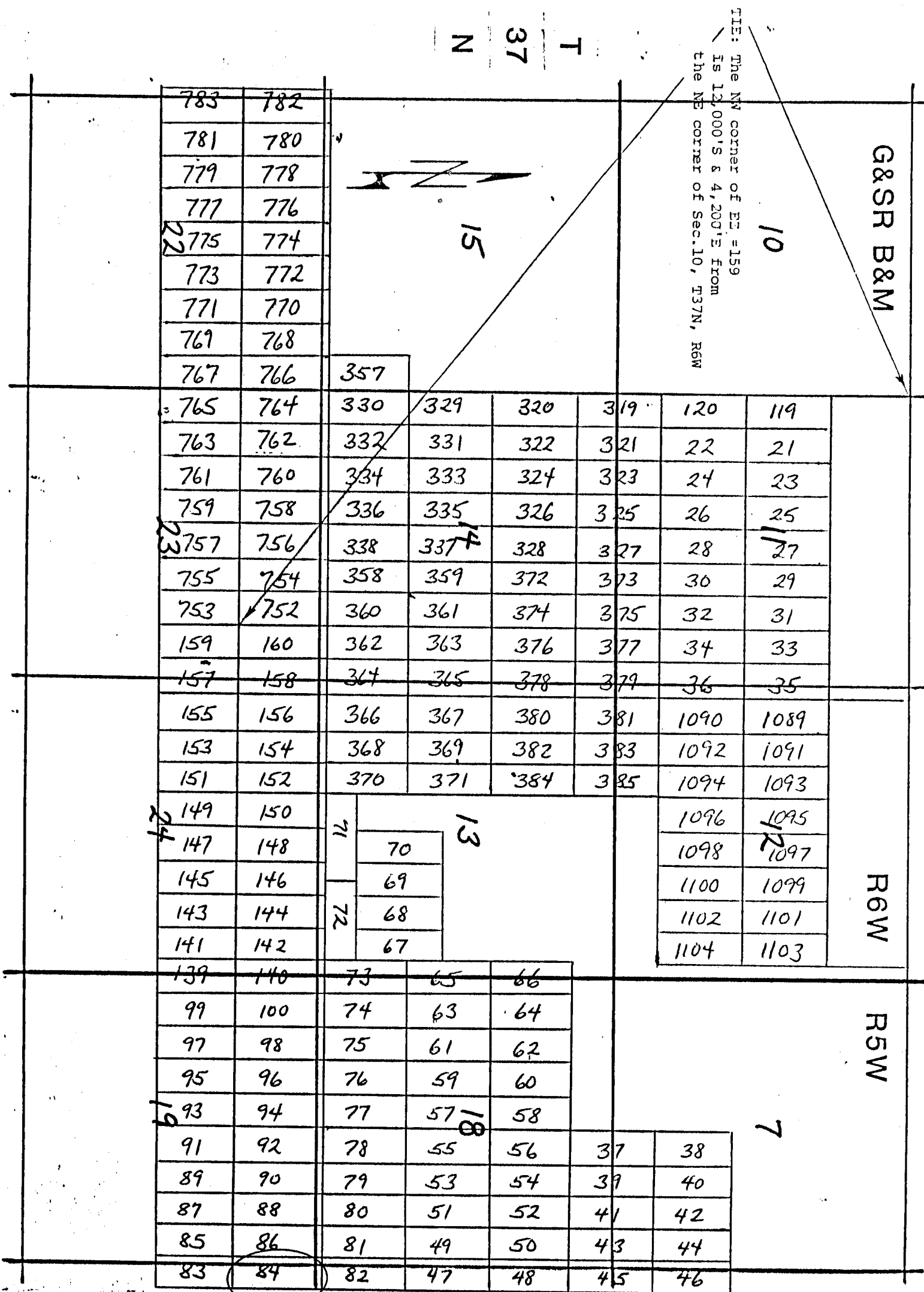

NOTICE AND CERTIFICATE OF LOCATION - LODE MINING CLAIM

A MC 254540

Notice is Hereby Given that:

- 1) The name of this claim is EZ 85, a lode mining claim.
- 2) The name and post office address of the locator is:
 Pathfinder Mines Corporation 1250 W. Sunset Blvd., Suite A
 St. George, Utah 84770
- 3) The date of this location is the 26 day of March, 1988, on which date the notice of location was posted on the claim.
- 4) The locator does hereby locate and claim 1,500 linear feet vein or lode, together with 300 feet in width on each side of the center line of this claim.
- 5) The general course of the vein or lode is in a South and North direction. The location monument lies within the boundaries of this claim at Corner # 1 the NW corner, and lies on the North end of this claim, and is 1,500 feet from the opposite end of this claim.
- 6) The claim is situated in the NE&SE quarter of Section 19, Twp. 37N, Rge. 5W, G & SR Base & Meridian, in the unknown Mining District, County of Mohave, State of Arizona.

The boundaries of this claim can be traced:

Beginning at the North end center monument, and runningthence West 300 feet to NW corner monument No. 1;thence South 1,500 feet to SW corner monument No. 2;thence East 300 feet to South end center monument;thence East 300 feet to SE corner monument No. 3;thence North 1,500 feet to NE corner monument No. 4;thence West 300 feet to the point of beginning.

- 7) All dips, variations, spurs, angles, and all veins, ledges, or deposits within the lines of this claim, together with all water and timber and any other rights appurtenant, allowed by the laws of the State or of the United States, are hereby claimed from the effective date of this location.

- 8) Tie: Corner No. 1 of this claim is located 12,000' S & 15,000' E

from the NE corner of Section 10, Twp. 37N, Rge. 6W,
 G&SR, BM.

Locator: PATHFINDER MINES CORPORATION

By:

Agent

RECEIVED
 D.L.M. AZ STATE OFFICE
 1988 JUN 12 PM 12:43
 PHOENIX, ARIZONA

EZ

LODE MINING CLAIMS
 MOHAVE COUNTY, ARIZONA
 SCALE: 1 inch = 2,000 feet

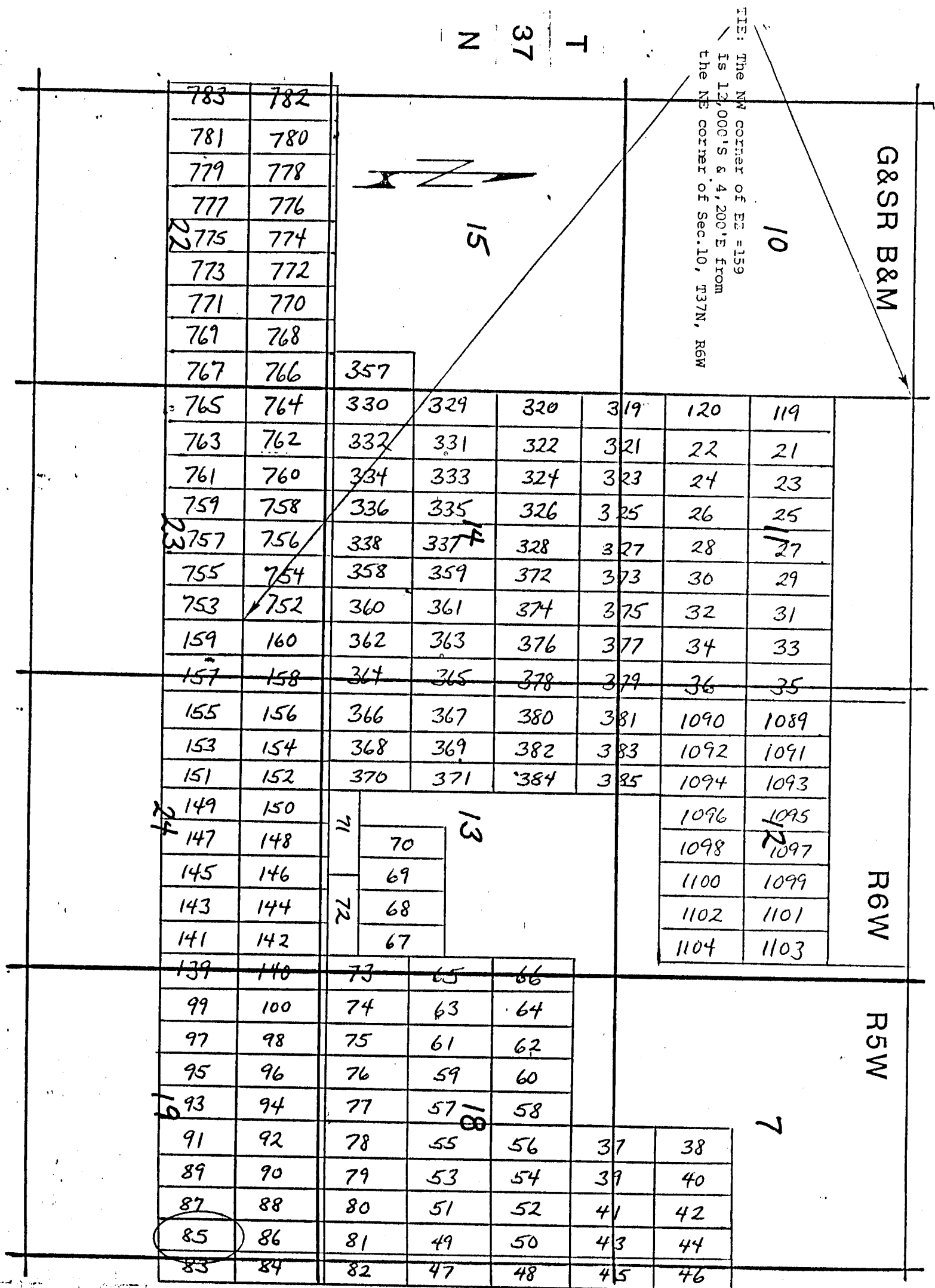

NOTICE AND CERTIFICATE OF LOCATION - LODE MINING CLAIM

Notice is Hereby Given that:

- 1) The name of this claim is EZ 86, a lode mining claim.
- 2) The name and post office address of the locator is:
 Pathfinder Mines Corporation 1250 W. Sunset Blvd., Suite A
 St. George, Utah 84770
- 3) The date of this location is the 26 day of March, 1986 on which date the notice of location was posted on the claim.
- 4) The locator does hereby locate and claim 1,500 linear feet vein or lode, together with 300 feet in width on each side of the center line of this claim.
- 5) The general course of the vein or lode is in a North and South direction. The location monument lies within the boundaries of this claim at Corner # 4 the SW corner, and lies on the South end of this claim, and is 1,500 feet from the opposite end of this claim.
- 6) The claim is situated in the SE 1/4 of Sec 18, Twp. 37N, Rge. SW, G & SR Base & Meridian, in the unknown Mining District, County of Mohave, State of Arizona.

The boundaries of this claim can be traced:

Beginning at the South end center monument, and running

thence East 300 feet to SE corner monument No. 1;

thence North 1,500 feet to NE corner monument No. 2;

thence West 300 feet to North end center monument;

thence West 300 feet to NW corner monument No. 3;

thence South 1,500 feet to SW corner monument No. 4;

thence East 300 feet to the point of beginning.

- 7) All dips, variations, spurs, angles, and all veins, ledges, or deposits within the lines of this claim, together with all water and timber and any other rights appurtenant, allowed by the laws of the State or of the United States, are hereby claimed from the effective date of this location.
- 8) Tie: Corner No. 4 of this claim is located 12,000' S & 15,000' E

from the NE corner of Section 10, Twp. 37N, Rge. 6W, G&SR, BM.

Locator: PATHFINDER MINES CORPORATION

By:

Agent

RECEIVED

B.L.M. AZ STATE OFFICE

1986 JUN 12 PM 12:43

PHOENIX, ARIZONA

A MC 254541

EZ

LODE MINING CLAIMS
 MOHAVE COUNTY, ARIZONA
 SCALE: 1 inch = 2,000 feet

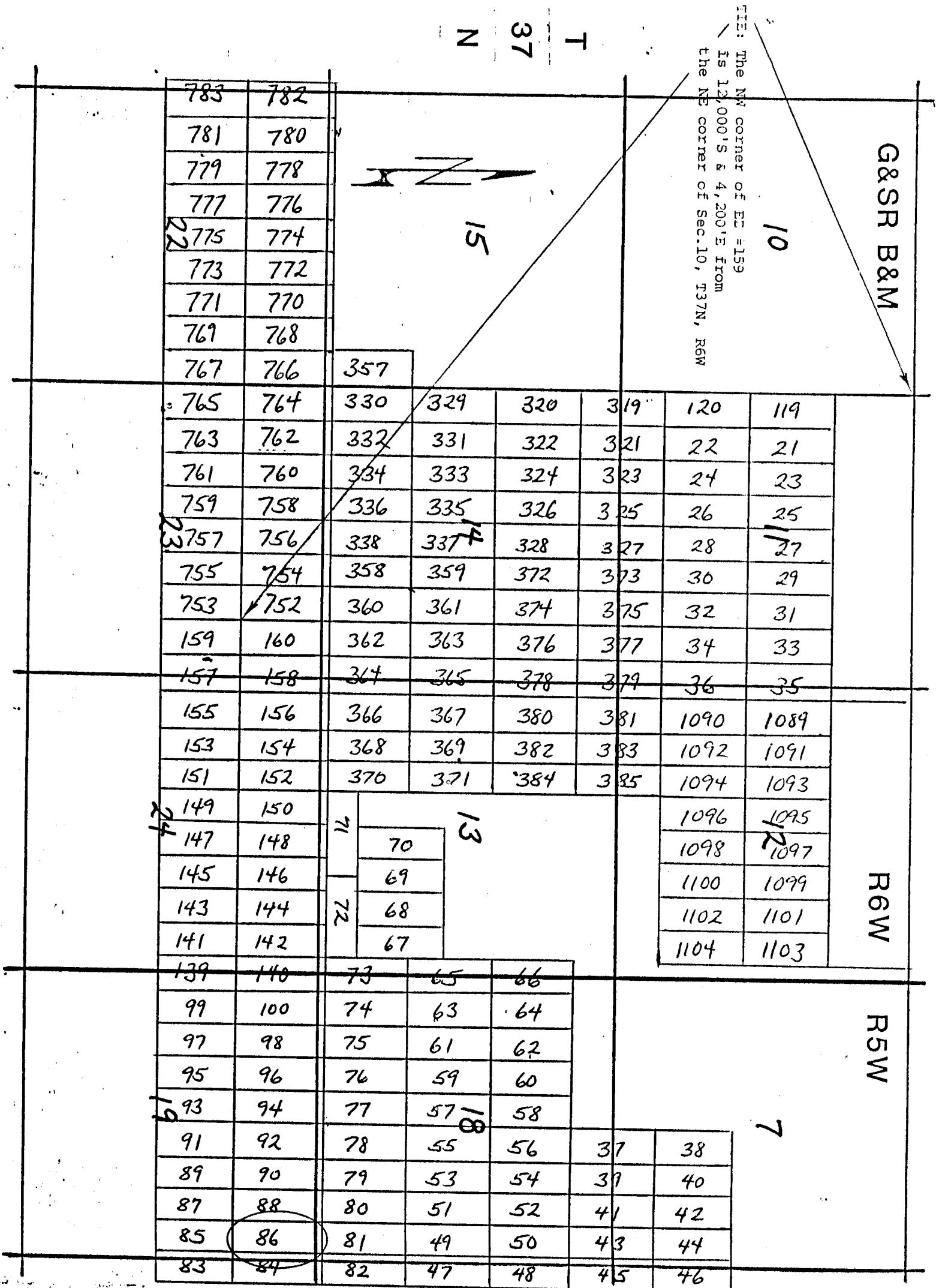

Side lines are 1,500 feet; end lines are 600 feet;
 bearings are North/South, East/West, parallel to
 the section lines.

Claim monuments are wooden
 stakes at least 1½" x 1½" x
 4' above the ground.

NOTICE AND CERTIFICATE OF LOCATION - LODE MINING CLAIM

A MC 254542

Notice is Hereby Given that:

- 1) The name of this claim is EZ 87, a lode mining claim.
- 2) The name and post office address of the locator is:
 Pathfinder Mines Corporation 1250 W. Sunset Blvd., Suite A
 St. George, Utah 84770
- 3) The date of this location is the 26 day of March, 1988, on which date the notice of location was posted on the claim.
- 4) The locator does hereby locate and claim 1,500 linear feet vein or lode, together with 300 feet in width on each side of the center line of this claim.
- 5) The general course of the vein or lode is in a South and North direction. The location monument lies within the boundaries of this claim at Corner # 1 the NW corner, and lies on the North end of this claim, and is 1,500 feet from the opposite end of this claim.
- 6) The claim is situated in the NE & SE quarter of Section 19, Twp. 37N, Rge. SW, G & SR Base & Meridian, in the unknown Mining District, County of Mohave, State of Arizona.

The boundaries of this claim can be traced:

Beginning at the North end center monument, and running

thence West 300 feet to NW corner monument No. 1;
 thence South 1,500 feet to SW corner monument No. 2;
 thence East 300 feet to South end center monument;
 thence East 300 feet to SE corner monument No. 3;
 thence North 1,500 feet to NE corner monument No. 4;
 thence West 300 feet to the point of beginning.

- 7) All dips, variations, spurs, angles, and all veins, ledges, or deposits within the lines of this claim, together with all water and timber and any other rights appurtenant, allowed by the laws of the State or of the United States, are hereby claimed from the effective date of this location.

- 8) Tie: Corner No. 1 of this claim is located 12 000' S & 14,400' E

from the NE corner of Section 10, Twp. 37N, Rge. 6W,
 G&SR, BM.

Locator: PATHFINDER MINES CORPORATION

By:

Agent

RECEIVED
 B.L.H. AZ STATE OFFICE
 1988 JUN 12 PM 12:43
 PHOENIX, ARIZONA

EZ

LODE MINING CLAIMS
 MOHAVE COUNTY, ARIZONA
 SCALE: 1 inch = 2,000 feet

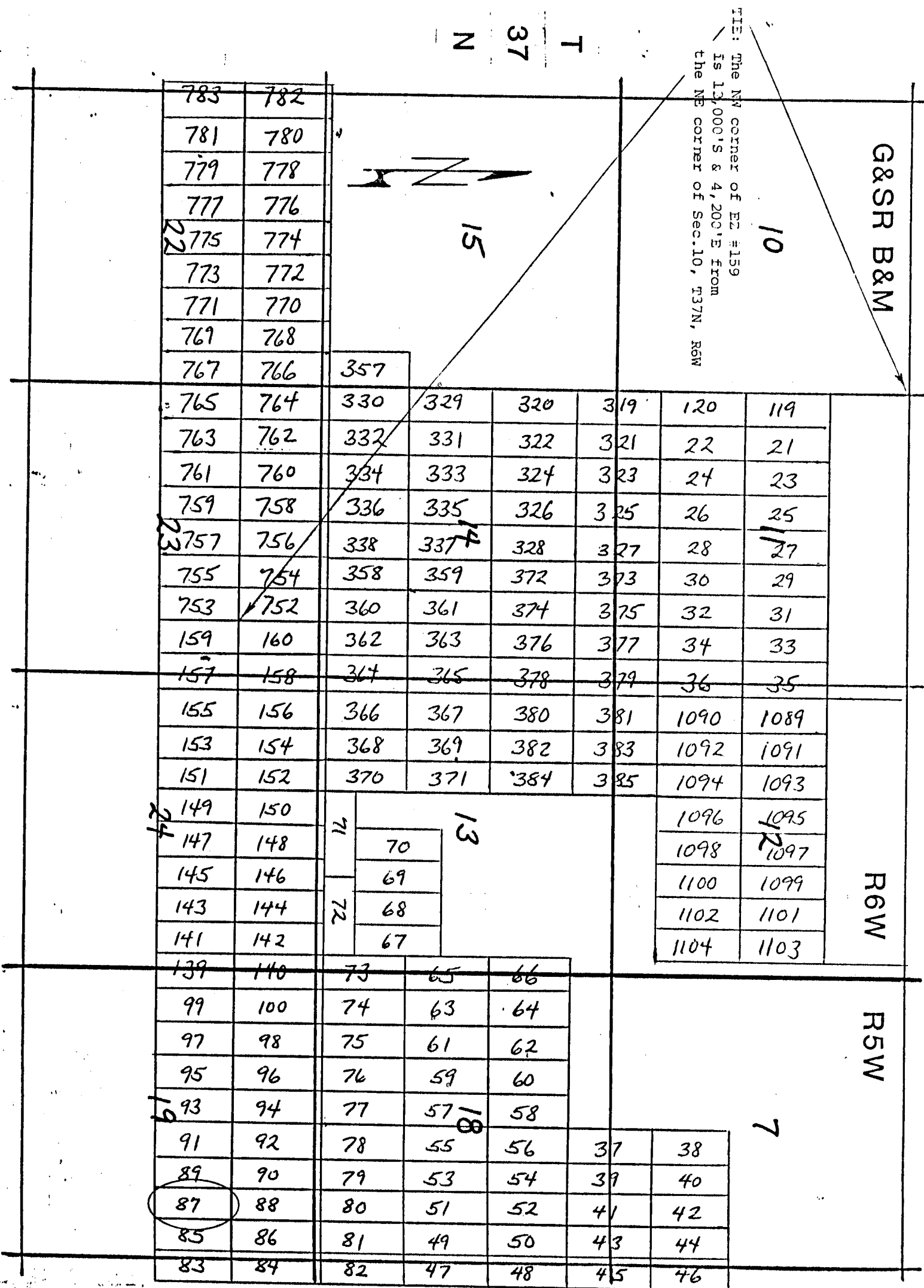

NOTICE AND CERTIFICATE OF LOCATION - LODE MINING CLAIM

A MC 254543

Notice is Hereby Given that:

- 1) The name of this claim is EZ 88, a lode mining claim.
- 2) The name and post office address of the locator is:
 Pathfinder Mines Corporation 1250 W. Sunset Blvd., Suite A
 St. George, Utah 84770
- 3) The date of this location is the 26 day of March, 1986 on which date the notice of location was posted on the claim.
- 4) The locator does hereby locate and claim 1,500 linear feet vein or lode, together with 300 feet in width on each side of the center line of this claim.
- 5) The general course of the vein or lode is in a North and South direction. The location monument lies within the boundaries of this claim at Corner # 4 the SW corner, and lies on the South end of this claim, and is 1,500 feet from the opposite end of this claim.
- 6) The claim is situated in the NE 1/4 of Sec 18, Rge. SW, G & SR Base & Meridian, in the unknown Mining District, County of Mohave, State of Arizona.

The boundaries of this claim can be traced:

Beginning at the South end center monument, and runningthence East 300 feet to SE corner monument No. 1;thence North 1,500 feet to NE corner monument No. 2;thence West 300 feet to North end center monument;thence West 300 feet to NW corner monument No. 3;thence South 1,500 feet to SW corner monument No. 4;thence East 300 feet to the point of beginning.

- 7) All dips, variations, spurs, angles, and all veins, ledges, or deposits within the lines of this claim, together with all water and timber and any other rights appurtenant, allowed by the laws of the State or of the United States, are hereby claimed from the effective date of this location.
- 8) Tie: Corner No. 4 of this claim is located 12,400' S & 14,400' E

from the NE corner of Section 10, Twp. 37N, Rge. 6W, G&SR, BM.

Locator: PATHFINDER MINES CORPORATION

By:

Agent

RECEIVED
 B.L.M. AZ STATE OFFICE
 JUN 12 PM 12:43
 PHOENIX, ARIZONA

EZ

LODE MINING CLAIMS
 MOHAVE COUNTY, ARIZONA
 SCALE: 1 inch = 2,000 feet

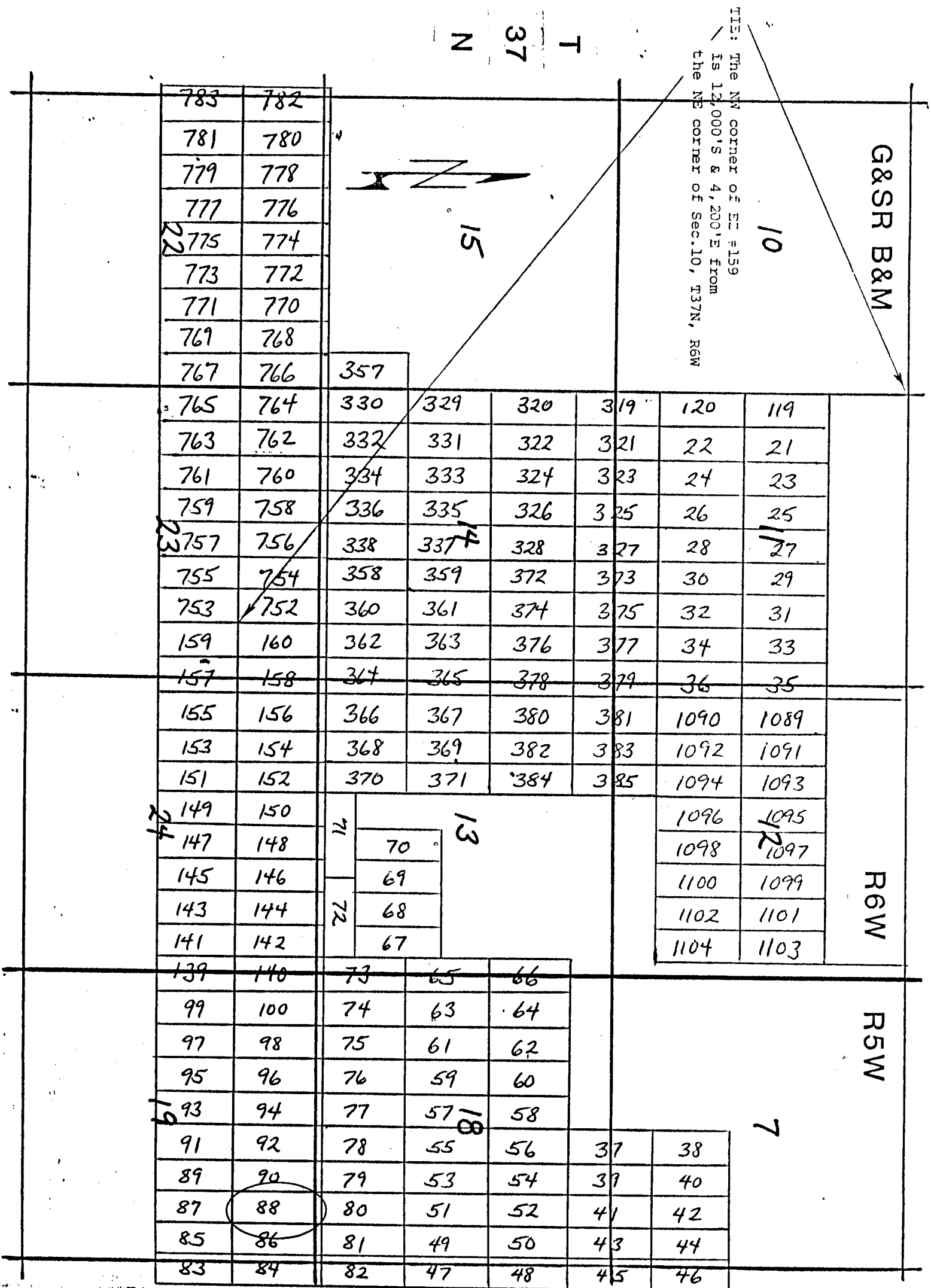

Side lines are 1,500 feet; end lines are 600 feet;
 bearings are North/South, East/West, parallel to
 the section lines.

Claim monuments are wooden
 stakes at least 1½" x 1½" x
 4' above the ground.

NOTICE AND CERTIFICATE OF LOCATION - LOPE MINING CLAIM

A MC 254544

Notice is Hereby Given that:

- 1) The name of this claim is EZ 89, a lode mining claim.
- 2) The name and post office address of the locator is:
 Pathfinder Mines Corporation 1250 W. Sunset Blvd., Suite A
 St. George, Utah 84770
- 3) The date of this location is the 26 day of March, 1988, on which date the notice of location was posted on the claim.
- 4) The locator does hereby locate and claim 1,500 linear feet vein or lode, together with 300 feet in width on each side of the center line of this claim.
- 5) The general course of the vein or lode is in a South and North direction. The location monument lies within the boundaries of this claim at Corner # 1 the NW corner, and lies on the North end of this claim, and is 1,500 feet from the opposite end of this claim.
- 6) The claim is situated in the NE & SE quarter of Section 19, Twp. 37N, Rge. SW, G & SR Base & Meridian, in the unknown Mining District, County of Mohave, State of Arizona.

The boundaries of this claim can be traced:

Beginning at the North end center monument, and running

thence West 300 feet to NW corner monument No. 1;
 thence South 1,500 feet to SW corner monument No. 2;
 thence East 300 feet to South end center monument;
 thence East 300 feet to SE corner monument No. 3;
 thence North 1,500 feet to NE corner monument No. 4;
 thence West 300 feet to the point of beginning.

- 7) All dips, variations, spurs, angles, and all veins, ledges, or deposits within the lines of this claim, together with all water and timber and any other rights appurtenant, allowed by the laws of the State or of the United States, are hereby claimed from the effective date of this location.
- 8) Tie: Corner No. 1 of this claim is located 12,000' S & 13,800' E

from the NE corner of Section 10, Twp. 37N, Rge. 6W,
 G&SR, BM.

Locator: PATHFINDER MINES CORPORATION

By:

Agent

RECEIVED
 B.L.H. AZ STATE OFFICE
 1988 JUN 12 PM 12:43
 PHOENIX, ARIZONA

EZ

LODE MINING CLAIMS
MOHAVE COUNTY, ARIZONA
SCALE: 1 inch = 2,000 feet

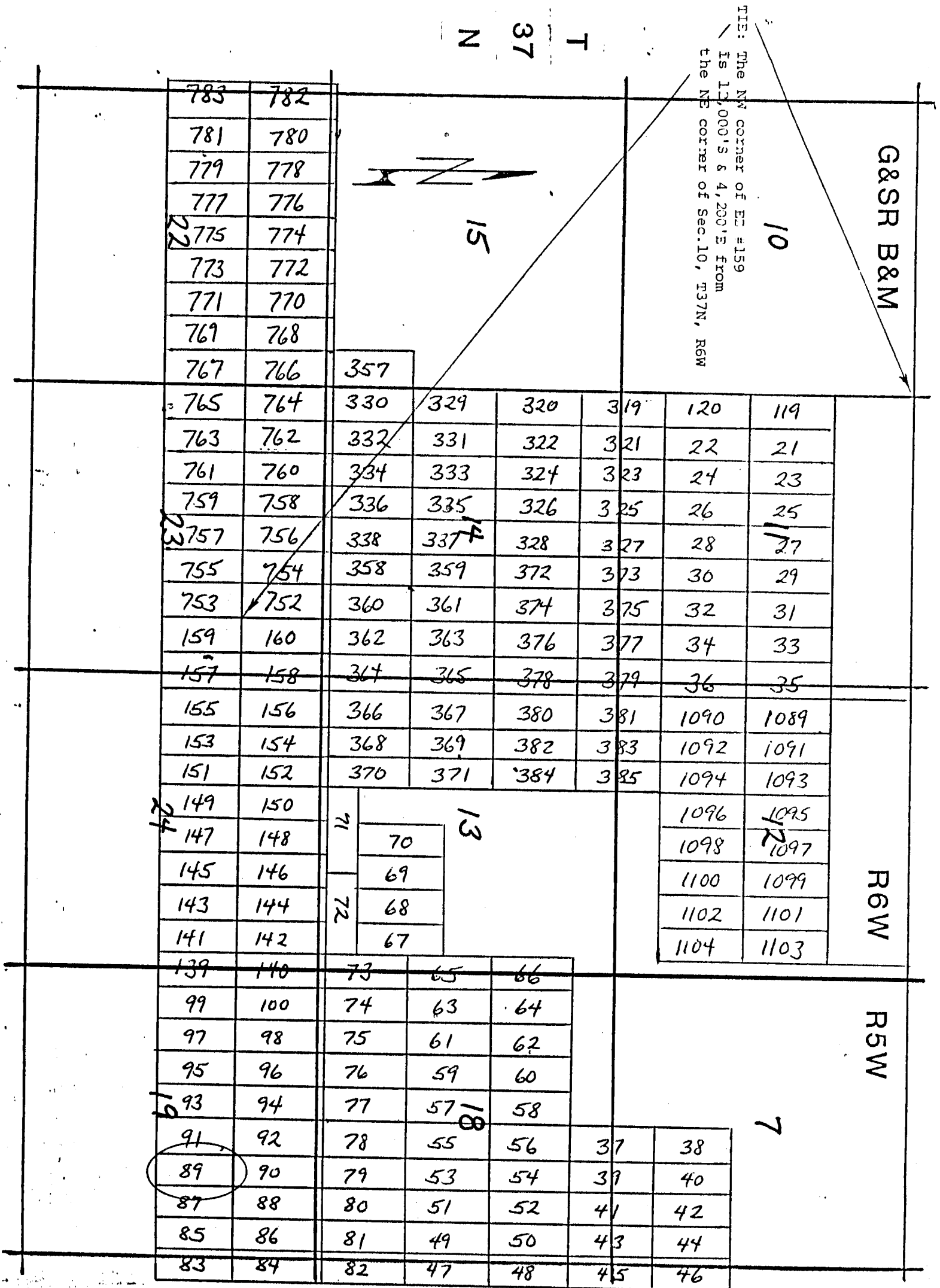

Side lines are 1,500 feet; end lines are 600 feet;
bearings are North/South, East/West, parallel to
the section lines.

Claim monuments are wooden
stakes at least 1½" x 1½" x
4' above the ground.

NOTICE AND CERTIFICATE OF LOCATION - LODE MINING CLAIM

A MC 254545

Notice is Hereby Given that:

1) The name of this claim is EZ 90, a lode mining claim.

2) The name and post office address of the locator is:

Pathfinder Mines Corporation

1250 W. Sunset Blvd., Suite A
St. George, Utah 847703) The date of this location is the 26 day of March, 1986 on which date the notice of location was posted on the claim.

4) The locator does hereby locate and claim 1,500 linear feet vein or lode, together with 300 feet in width on each side of the center line of this claim.

5) The general course of the vein or lode is in a North and South direction. The location monument lies within the boundaries of this claim at Corner # 4 the SW corner, and lies on the South end of this claim, and is 1,500 feet from the opposite end of this claim.6) The claim is situated in the SE 1/4 of Sect 19, Rge. SW, G & SR Base & Meridian, in the unknown Mining District, County of Mohave, State of Arizona.

The boundaries of this claim can be traced:

Beginning at the South end center monument, and runningthence East 300 feet to SE corner monument No. 1;thence North 1,500 feet to NE corner monument No. 2;thence West 300 feet to North end center monument;thence West 300 feet to NW corner monument No. 3;thence South 1,500 feet to SW corner monument No. 4;thence East 300 feet to the point of beginning.

7) All dips, variations, spurs, angles, and all veins, ledges, or deposits within the lines of this claim, together with all water and timber and any other rights appurtenant, allowed by the laws of the State or of the United States, are hereby claimed from the effective date of this location.

8) Tie: Corner No. 4 of this claim is located 12,000' S & 13,800' Efrom the NE corner of Section 10, Twp. 37N, Rge. 6W, G&SR, BM.

Locator: PATHFINDER MINES CORPORATION

By:

Agent

RECEIVED
D.L.M. AZ STATE OFFICE

JUN 12 PM 12:43

PHOENIX, ARIZONA

LODE MINING CLAIMS
MOHAVE COUNTY, ARIZONA
SCALE: 1 inch = 2,000 feet

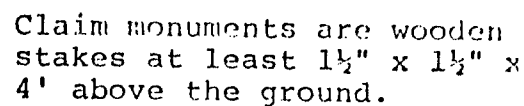

NOTICE AND CERTIFICATE OF LOCATION - LODE MINING CLAIM

A MC 254546

Notice is Hereby Given that:

- 1) The name of this claim is EZ 91, a lode mining claim.
- 2) The name and post office address of the locator is:
 Pathfinder Mines Corporation 1250 W. Sunset Blvd., Suite A
 St. George, Utah 84770
- 3) The date of this location is the 26 day of March, 1988, on which date the notice of location was posted on the claim.
- 4) The locator does hereby locate and claim 1,500 linear feet vein or lode, together with 300 feet in width on each side of the center line of this claim.
- 5) The general course of the vein or lode is in a South and North direction. The location monument lies within the boundaries of this claim at Corner # 1 the NW corner, and lies on the North end of this claim, and is 1,500 feet from the opposite end of this claim.
- 6) The claim is situated in the NESE quarter of Section 19, Twp. 37N, Rge. 5W, G & SR Base & Meridian, in the unknown Mining District, County of Mohave, State of Arizona.

The boundaries of this claim can be traced:

Beginning at the North end center monument, and runningthence West 300 feet to NW corner monument No. 1;thence South 1,500 feet to SW corner monument No. 2;thence East 300 feet to South end center monument;thence East 300 feet to SE corner monument No. 3;thence North 1,500 feet to NE corner monument No. 4;thence West 300 feet to the point of beginning.

- 7) All dips, variations, spurs, angles, and all veins, ledges, or deposits within the lines of this claim, together with all water and timber and any other rights appurtenant, allowed by the laws of the State or of the United States, are hereby claimed from the effective date of this location.
- 8) Tie: Corner No. 1 of this claim is located 12,000' S & 13,200' E

from the NE corner of Section 10, Twp. 37N, Rge. 6W, G&SR, BM.

Locator: PATHFINDER MINES CORPORATION

By:

Agent

RECEIVED
 D.L.M. AZ STATE OFFICE
 1988 JUN 12 PM 12:43
 PHOENIX, ARIZONA

EZ

LODE MINING CLAIMS
 MOHAVE COUNTY, ARIZONA
 SCALE: 1 inch = 2,000 feet

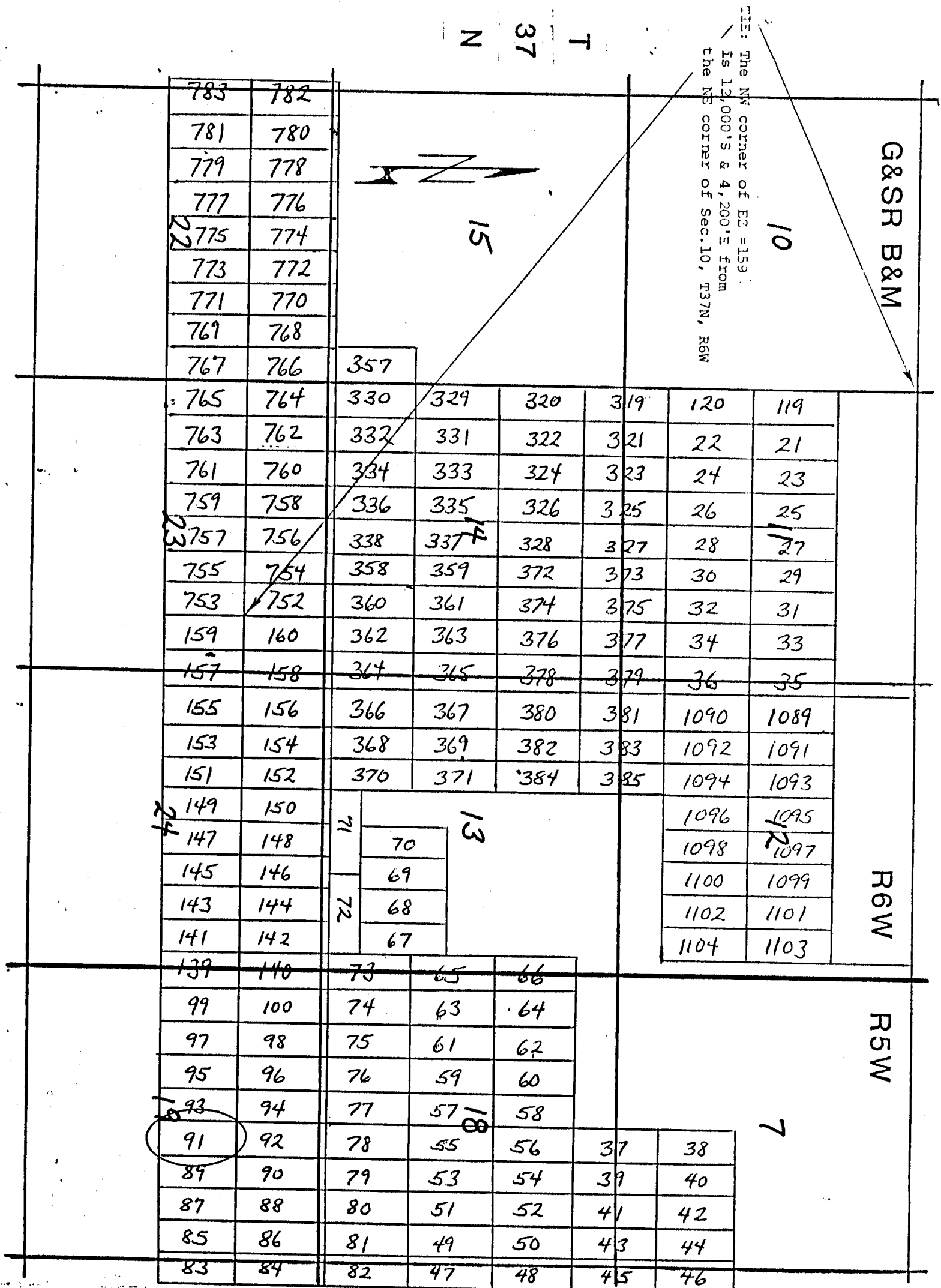

NOTICE AND CERTIFICATE OF LOCATION - LODE MINING CLAIM

A MC 254547

Notice is Hereby Given that:

- 1) The name of this claim is EZ 92, a lode mining claim.
- 2) The name and post office address of the locator is:
 Pathfinder Mines Corporation 1250 W. Sunset Blvd., Suite A
 St. George, Utah 84770
- 3) The date of this location is the 26 day of March, 1986 on which date the notice of location was posted on the claim.
- 4) The locator does hereby locate and claim 1,500 linear feet vein or lode, together with 300 feet in width on each side of the center line of this claim.
- 5) The general course of the vein or lode is in a North and South direction. The location monument lies within the boundaries of this claim at Corner # 4 the SW corner, and lies on the South end of this claim, and is 1,500 feet from the opposite end of this claim.
- 6) The claim is situated in the SE 1/4 of Sect 19 quarter of Section 19, Twp. 37N, Rge. 5W, G & SR Base & Meridian, in the unknown Mining District, County of Mohave, State of Arizona.

The boundaries of this claim can be traced:

Beginning at the South end center monument, and runningthence East 300 feet to SE corner monument No. 1;thence North 1,500 feet to NE corner monument No. 2;thence West 300 feet to North end center monument;thence West 300 feet to NW corner monument No. 3;thence South 1,500 feet to SW corner monument No. 4;thence East 300 feet to the point of beginning.

- 7) All dips, variations, spurs, angles, and all veins, ledges, or deposits within the lines of this claim, together with all water and timber and any other rights appurtenant, allowed by the laws of the State or of the United States, are hereby claimed from the effective date of this location.
- 8) Tie: Corner No. 4 of this claim is located 12,000' S & 13,200' E

from the NE corner of Section 10, Twp. 37N, Rge. 6W, G&SR, BM.

Locator: PATHFINDER MINES CORPORATION

By:

Agent

RECEIVED
 B.L.M. AZ STATE OFFICE
 1986 JUN 12 PM 12:43
 PHOENIX, ARIZONA

LODE MINING CLAIMS
MOHAVE COUNTY, ARIZONA
SCALE: 1 inch = 2,000 feet

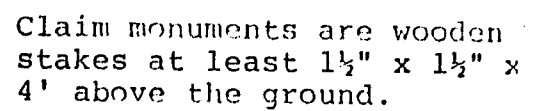

NOTICE AND CERTIFICATE OF LOCATION - LODE MINING CLAIM

A MC 254548

Notice is Hereby Given that:

- 1) The name of this claim is EZ 93, a lode mining claim.
- 2) The name and post office address of the locator is:
 Pathfinder Mines Corporation 1250 W. Sunset Blvd., Suite A
 St. George, Utah 84770
- 3) The date of this location is the 26 day of March, 1988, on which date the notice of location was posted on the claim.
- 4) The locator does hereby locate and claim 1,500 linear feet vein or lode, together with 300 feet in width on each side of the center line of this claim.
- 5) The general course of the vein or lode is in a South and North direction. The location monument lies within the boundaries of this claim at Corner # 1 the NW corner, and lies on the North end of this claim, and is 1,500 feet from the opposite end of this claim.
- 6) The claim is situated in the NW 1/4 (all) quarters of Section 19, Twp. 37N, Rge. 5W, G & SR Base & Meridian, in the unknown Mining District, County of Mohave, State of Arizona.

The boundaries of this claim can be traced:

Beginning at the North end center monument, and runningthence West 300 feet to NW corner monument No. 1;thence South 1,500 feet to SW corner monument No. 2;thence East 300 feet to South end center monument;thence East 300 feet to SE corner monument No. 3;thence North 1,500 feet to NE corner monument No. 4;thence West 300 feet to the point of beginning.

- 7) All dips, variations, spurs, angles, and all veins, ledges, or deposits within the lines of this claim, together with all water and timber and any other rights appurtenant, allowed by the laws of the State or of the United States, are hereby claimed from the effective date of this location.
- 8) Tie: Corner No. 1 of this claim is located 12000' S & 12000' E

from the NE corner of Section 10, Twp. 37N, Rge. 6W, G&SR, BM.

Locator: PATHFINDER MINES CORPORATION

By:

Agent

RECEIVED
 B.L.M.-AZ STATE OFFICE
 1988 JUN 12 PM 12:43
 PHOENIX, ARIZONA

EZ

LODE MINING CLAIMS
MOHAVE COUNTY, ARIZONA
SCALE: 1 inch = 2,000 feet

N 37 T

THE NW corner of E2 #159
is 12,000'S & 4,200'E from
the NE corner of Sec. 10, T37N, R6W

G&SR B&M

10

15

783	782						
781	780						
779	778						
777	776						
775	774						
773	772						
771	770						
769	768						
767	766	357					
765	764	330	329	320	319	120	119
763	762	332	331	322	321	22	21
761	760	334	333	324	323	24	23
759	758	336	335	326	325	26	25
757	756	338	337	328	327	28	27
755	754	358	359	372	373	30	29
753	752	360	361	374	375	32	31
159	160	362	363	376	377	34	33
157	158	364	365	378	379	36	35
155	156	366	367	380	381	1090	1089
153	154	368	369	382	383	1092	1091
151	152	370	371	384	385	1094	1093
149	150					1096	1095
147	148					1098	1097
145	146					1100	1099
143	144					1102	1101
141	142					1104	1103
139	140	73	65	66			
99	100	74	63	64			
97	98	75	61	62			
95	96	76	59	60			
93	94	77	57	58			
91	92	78	55	56	37	38	
89	90	79	53	54	39	40	
87	88	80	51	52	41	42	
85	86	81	49	50	43	44	
83	84	82	47	48	45	46	

R6W

R5W

13

7

Side lines are 1,500 feet; end lines are 600 feet;
bearings are North/South, East/West, parallel to
the section lines.

Claim monuments are wooden
stakes at least 1½" x 1½" x
4' above the ground.

NOTICE AND CERTIFICATE OF LOCATION - LODE MINING CLAIM

A MC 254549

Notice is Hereby Given that:

- 1) The name of this claim is EZ 94, a lode mining claim.
- 2) The name and post office address of the locator is:
 Pathfinder Mines Corporation 1250 W. Sunset Blvd., Suite A
 St. George, Utah 84770
- 3) The date of this location is the 26 day of March, 1986 on which date the notice of location was posted on the claim.
- 4) The locator does hereby locate and claim 1,500 linear feet vein or lode, together with 300 feet in width on each side of the center line of this claim.
- 5) The general course of the vein or lode is in a North and South direction. The location monument lies within the boundaries of this claim at Corner # 4 the SW corner, and lies on the South end of this claim, and is 1,500 feet from the opposite end of this claim.
- 6) The claim is situated in the SW SE 19 19 19 quarter of Section 19, Twp. 37N, Rge. SW, G & SR Base & Meridian, in the unknown Mining District, County of Mohave, State of Arizona.

The boundaries of this claim can be traced:

Beginning at the South end center monument, and runningthence East 300 feet to SE corner monument No. 1;thence North 1,500 feet to NE corner monument No. 2;thence West 300 feet to North end center monument;thence West 300 feet to NW corner monument No. 3;thence South 1,500 feet to SW corner monument No. 4;thence East 300 feet to the point of beginning.

- 7) All dips, variations, spurs, angles, and all veins, ledges, or deposits within the lines of this claim, together with all water and timber and any other rights appurtenant, allowed by the laws of the State or of the United States, are hereby claimed from the effective date of this location.

- 8) Tie: Corner No. 4 of this claim is located 12000' S E
12600' E

from the NE corner of Section 10, Twp. 37N, Rge. 6W, G&SR, BM.

Locator: PATHFINDER MINES CORPORATION

By:

Agent

RECEIVED
 BLM-AZ STATE OFFICE
 1986 JUN 12 PM 12:43

PHOENIX, ARIZONA

LODE MINING CLAIMS
MOHAVE COUNTY, ARIZONA
SCALE: 1 inch = 2,000 feet

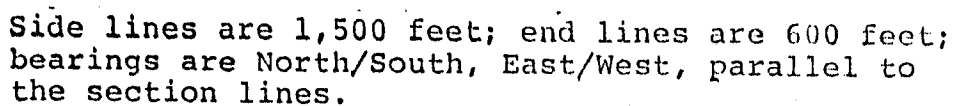

Claim monuments are wooden stakes at least 1½" x 1½" x 4' above the ground.

NOTICE AND CERTIFICATE OF LOCATION - LODE MINING CLAIM

A MC 254550

Notice is Hereby Given that:

- 1) The name of this claim is EZ 95, a lode mining claim.
- 2) The name and post office address of the locator is:
 Pathfinder Mines Corporation 1250 W. Sunset Blvd., Suite A
 St. George, Utah 84770
- 3) The date of this location is the 26 day of March, 1988, on which date the notice of location was posted on the claim.
- 4) The locator does hereby locate and claim 1,500 linear feet vein or lode, together with 300 feet in width on each side of the center line of this claim.
- 5) The general course of the vein or lode is in a South and North direction. The location monument lies within the boundaries of this claim at Corner # 1 the NW corner, and lies on the North end of this claim, and is 1,500 feet from the opposite end of this claim.
- 6) The claim is situated in the NW 1/4 quarter of Section 19, Twp. 37N, Rge. 5W, G & SR Base & Meridian, in the unknown Mining District, County of Mohave, State of Arizona.

The boundaries of this claim can be traced:

Beginning at the North end center monument, and runningthence West 300 feet to NW corner monument No. 1;thence South 1,500 feet to SW corner monument No. 2;thence East 300 feet to South end center monument;thence East 300 feet to SE corner monument No. 3;thence North 1,500 feet to NE corner monument No. 4;thence West 300 feet to the point of beginning.

- 7) All dips, variations, spurs, angles, and all veins, ledges, or deposits within the lines of this claim, together with all water and timber and any other rights appurtenant, allowed by the laws of the State or of the United States, are hereby claimed from the effective date of this location.

- 8) Tie: Corner No. 1 of this claim is located 1200' S & 1200' E

from the NE corner of Section 10, Twp. 37N, Rge. 6W,
 G&SR, BM.

Locator: PATHFINDER MINES CORPORATION

By:

Agent

RECEIVED

B.L.M. AZ STATE OFFICE

1988 JUN 12 PM 12:43

PHOENIX, ARIZONA

LODE MINING CLAIMS
MOHAVE COUNTY, ARIZONA
SCALE: 1 inch = 2,000 feet

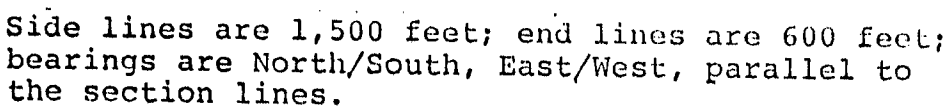

Claim monuments are wooden stakes at least 1½" x 1½" x 4' above the ground.

NOTICE AND CERTIFICATE OF LOCATION - LODE MINING CLAIM

A MC 254551

Notice is Hereby Given that:

1) The name of this claim is EZ 96, a lode mining claim.

2) The name and post office address of the locator is:

Pathfinder Mines Corporation

1250 W. Sunset Blvd., Suite A
St. George, Utah 847703) The date of this location is the 26 day of March, 1986 on which date the notice of location was posted on the claim.

4) The locator does hereby locate and claim 1,500 linear feet vein or lode, together with 300 feet in width on each side of the center line of this claim.

5) The general course of the vein or lode is in a North and South direction. The location monument lies within the boundaries of this claim at Corner # 4 the SW corner, and lies on the South end of this claim, and is 1,500 feet from the opposite end of this claim.6) The claim is situated in the NW 4 of Sec 19 quarter of Section 18, Twp. 37N, Rge. 5W, G & SR Base & Meridian, in the unknown Mining District, County of Mohave, State of Arizona.

The boundaries of this claim can be traced:

Beginning at the South end center monument, and runningthence East 300 feet to SE corner monument No. 1;thence North 1,500 feet to NE corner monument No. 2;thence West 300 feet to North end center monument;thence West 300 feet to NW corner monument No. 3;thence South 1,500 feet to SW corner monument No. 4;thence East 300 feet to the point of beginning.

7) All dips, variations, spurs, angles, and all veins, ledges, or deposits within the lines of this claim, together with all water and timber and any other rights appurtenant, allowed by the laws of the State or of the United States, are hereby claimed from the effective date of this location.

8) Tie: Corner No. 4 of this claim is located 1200' S E
1200' Efrom the NE corner of Section 10, Twp. 37N, Rge. 6W, G&SR, BM.

Locator: PATHFINDER MINES CORPORATION

By:

Agent

RECEIVED
B.L.H. AZ STATE OFFICE
1986 JUN 12 PM 12:44
PHOENIX, ARIZONA

EZ

LODE MINING CLAIMS
MOHAVE COUNTY, ARIZONA
SCALE: 1 inch = 2,000 feet

N 37 T

113: The NW corner of EC = 159
is 12,000'S & 4,200'E from
the NE corner of Sec. 10, T37N, R6W

G&SR B&M

10

15

783	782	<div><div><div></div><div></div><div></div></div><div>15</div><div></div></div> <div>10</div> <div>the NW corner of E1 = 159 13,000'S & 4,200'E from the NE corner of Sec. 10, T37N, R6W</div> <div>G&SR B&M</div>											
781	780												
779	778												
777	776												
775	774												
773	772												
771	770												
769	768												
767	766	357	<div><div><div></div><div></div><div></div></div><div>13</div><div></div></div> <div>7</div>										
765	764	330							329	320	319	120	119
763	762	332							331	322	321	22	21
761	760	334							333	324	323	24	23
759	758	336							335	326	325	26	25
757	756	338							337	328	327	28	27
755	754	358							359	372	373	30	29
753	752	360							361	374	375	32	31
159	160	362							363	376	377	34	33
157	158	364							365	378	379	36	35
155	156	366	367	380	381	1090	1089	R6W					
153	154	368	369	382	383	1092	1091						
151	152	370	371	384	385	1094	1093						
149	150	<div><div><div></div><div></div><div></div></div><div>13</div><div></div></div>				1096	1095						
147	148					70	1098		1097				
145	146					69	1100		1099				
143	144					68	1102		1101				
141	142					67	1104		1103				
139	140	73	65	66	R5W								
99	100	74	63	64									
97	98	75	61	62									
95	96	76	59	60									
93	94	77	57	58									
91	92	78	55	56				37	38				
89	90	79	53	54				39	40				
87	88	80	51	52				41	42				
85	86	81	49	50				43	44				
83	84	82	47	48				45	46				

R6W

R5W

Side lines are 1,500 feet; end lines are 600 feet;
bearings are North/South, East/West, parallel to
the section lines.

Claim monuments are wooden
stakes at least 1½" x 1½" x
4' above the ground.

REPORT OF THE ARIZONA

EZ

LODE MINING CLAIMS
 MOHAVE COUNTY, ARIZONA
 SCALE: 1 inch = 2,000 feet

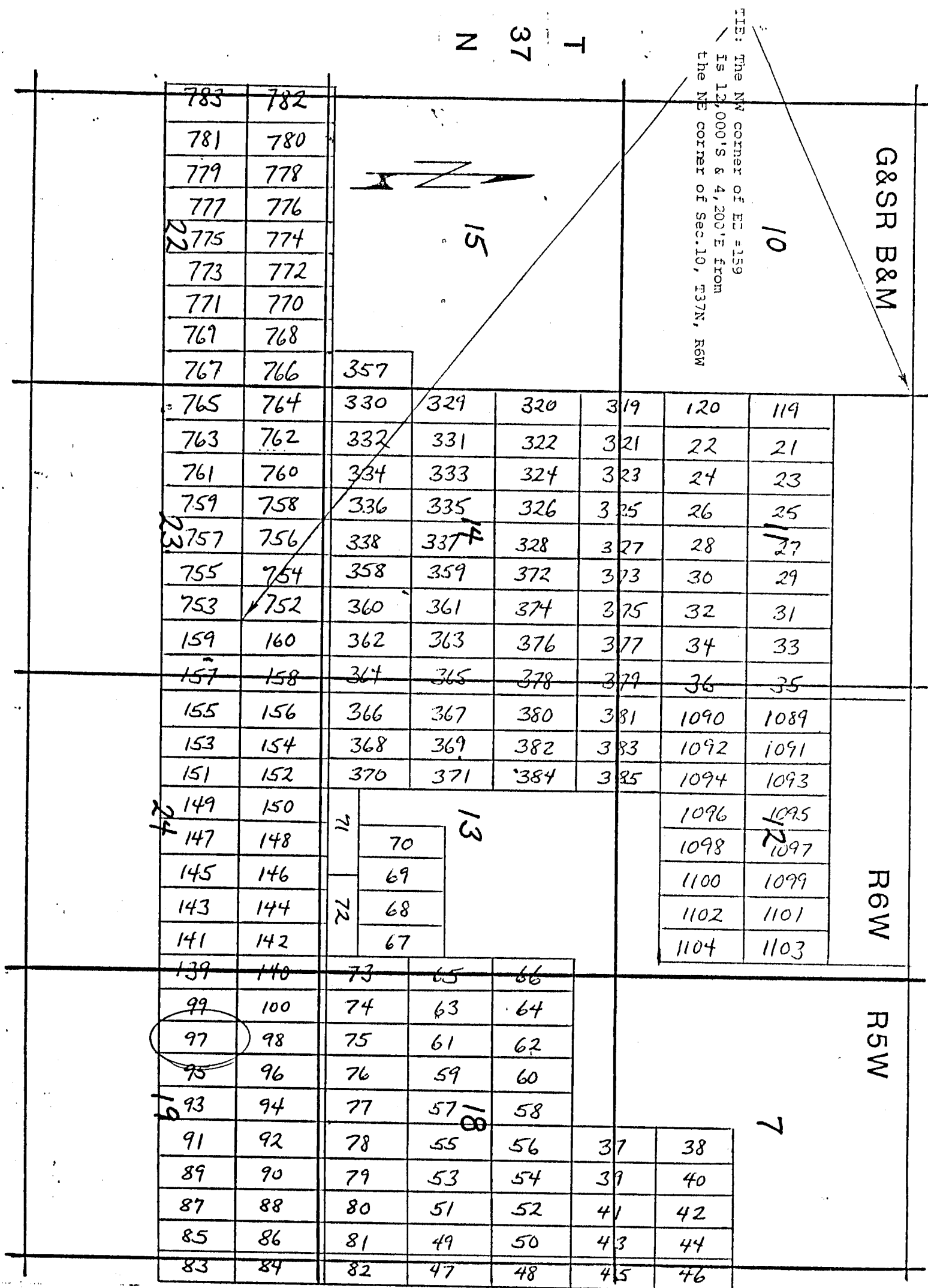

NOTICE AND CERTIFICATE OF LOCATION - LODE MINING CLAIM

A MC 254553

Notice is Hereby Given that:

- 1) The name of this claim is EZ 98, a lode mining claim.
- 2) The name and post office address of the locator is:
 Pathfinder Mines Corporation 1250 W. Sunset Blvd., Suite A
 St. George, Utah 84770
- 3) The date of this location is the 26 day of March, 1986 on which date the notice of location was posted on the claim.
- 4) The locator does hereby locate and claim 1,500 linear feet vein or lode, together with 300 feet in width on each side of the center line of this claim.
- 5) The general course of the vein or lode is in a North and South direction. The location monument lies within the boundaries of this claim at Corner # 4 the SW corner, and lies on the South end of this claim, and is 1,500 feet from the opposite end of this claim.
- 6) The claim is situated in the SW 1/4 of Sect. 18, Twp. 37N, Rge. 5W, G & SR Base & Meridian, in the unknown Mining District, County of Mohave, State of Arizona.

The boundaries of this claim can be traced:

Beginning at the South end center monument, and runningthence East 300 feet to SE corner monument No. 1;thence North 1,500 feet to NE corner monument No. 2;thence West 300 feet to North end center monument;thence West 300 feet to NW corner monument No. 3;thence South 1,500 feet to SW corner monument No. 4;thence East 300 feet to the point of beginning.

- 7) All dips, variations, spurs, angles, and all veins, ledges, or deposits within the lines of this claim, together with all water and timber and any other rights appurtenant, allowed by the laws of the State or of the United States, are hereby claimed from the effective date of this location.

- 8) Tie: Corner No. 4 of this claim is located 1200' S & 11,400' E

from the NE corner of Section 10, Twp. 37N, Rge. 6W, G&SR, BM.

Locator: PATHFINDER MINES CORPORATION

By:

Agent

RECEIVED
 B.L.H. AZ STATE OFFICE
 1986 JUN 12 PM 12:44
 PHOENIX, ARIZONA

EZ

LODE MINING CLAIMS
 MOHAVE COUNTY, ARIZONA
 SCALE: 1 inch = 2,000 feet

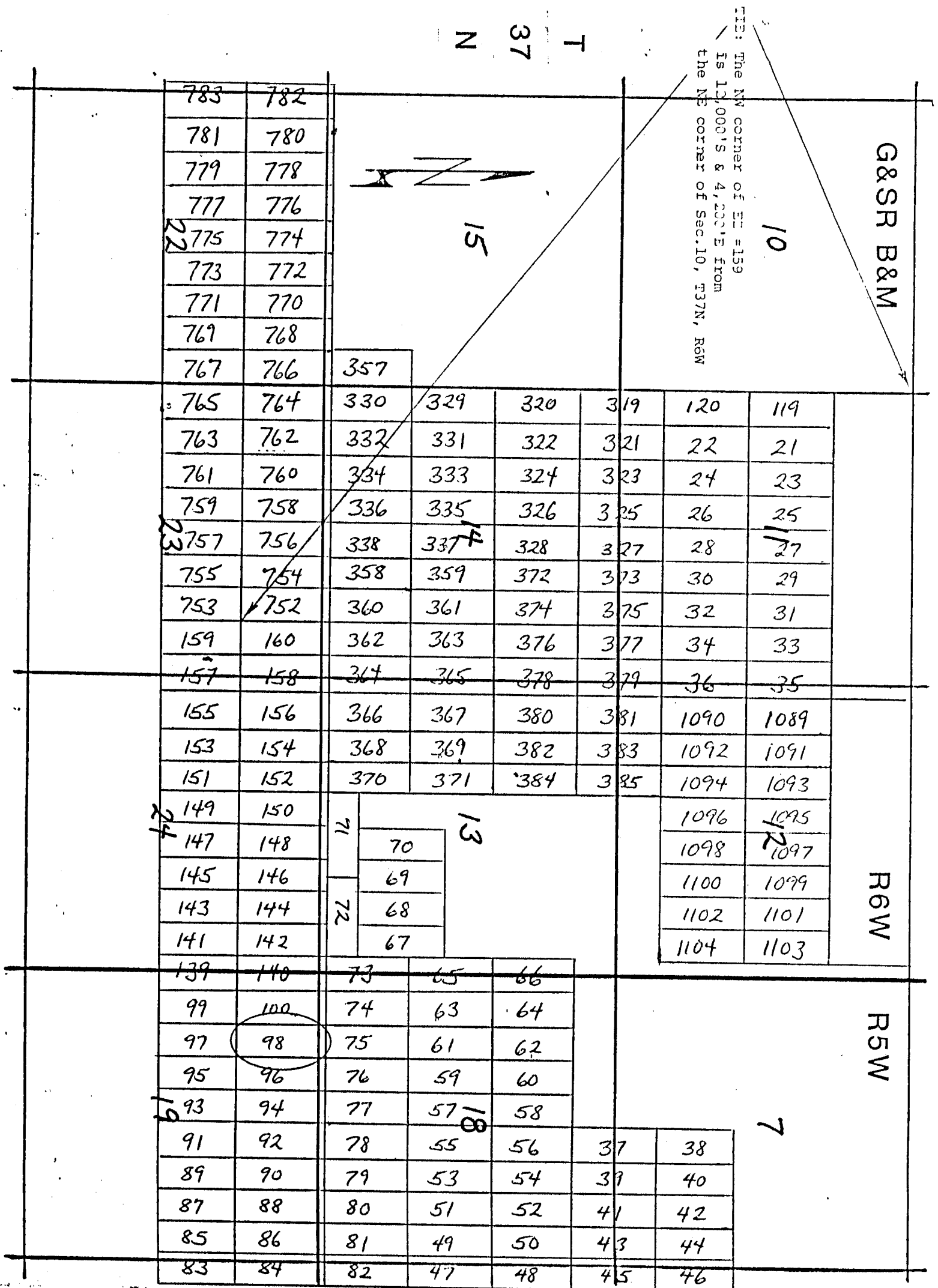

RECEIVED
U.S. AIR FORCE
1966 JUN 12 PM 12:44
PHOENIX, ARIZONA

LODE MINING CLAIMS
MOHAVE COUNTY, ARIZONA
SCALE: 1 inch = 2,000 feet

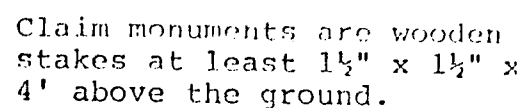

NOTICE AND CERTIFICATE OF LOCATION - LODE MINING CLAIM

Notice is Hereby Given that:

- 1) The name of this claim is EZ 100, a lode mining claim.
- 2) The name and post office address of the locator is:
 Pathfinder Mines Corporation 1250 W. Sunset Blvd., Suite A
 St. George, Utah 84770
- 3) The date of this location is the 26 day of March, 1986 on which date the notice of location was posted on the claim.
- 4) The locator does hereby locate and claim 1,500 linear feet vein or lode, together with 300 feet in width on each side of the center line of this claim.
- 5) The general course of the vein or lode is in a North and South direction. The location monument lies within the boundaries of this claim at Corner # 4 the SW corner, and lies on the South end of this claim, and is 1,500 feet from the opposite end of this claim.
- 6) The claim is situated in the SW 4 of SE 18 quarter of Section 19, Twp. 37N, Rge. 6W, G & SR Base & Meridian, in the unknown Mining District, County of Mohave, State of Arizona.

The boundaries of this claim can be traced:

Beginning at the South end center monument, and running

thence East 300 feet to SE corner monument No. 1;

thence North 1,500 feet to NE corner monument No. 2;

thence West 300 feet to North end center monument;

thence West 300 feet to NW corner monument No. 3;

thence South 1,500 feet to SW corner monument No. 4;

thence East 300 feet to the point of beginning.

- 7) All dips, variations, spurs, angles, and all veins, ledges, or deposits within the lines of this claim, together with all water and timber and any other rights appurtenant, allowed by the laws of the State or of the United States, are hereby claimed from the effective date of this location.

- 8) Tie: Corner No. 4 of this claim is located 12,000' S
& 10,800' E

from the NE corner of Section 10, Twp. 37N, Rge. 6W, G&SR, BM.

Locator: PATHFINDER MINES CORPORATION

By:

Agent

RECEIVED
 B.L.M. AZ STATE OFFICE
 1986 JUN 12 PM 12:44
 PHOENIX, ARIZONA

A MC 254555

EZ

LODE MINING CLAIMS
 MOHAVE COUNTY, ARIZONA
 SCALE: 1 inch = 2,000 feet

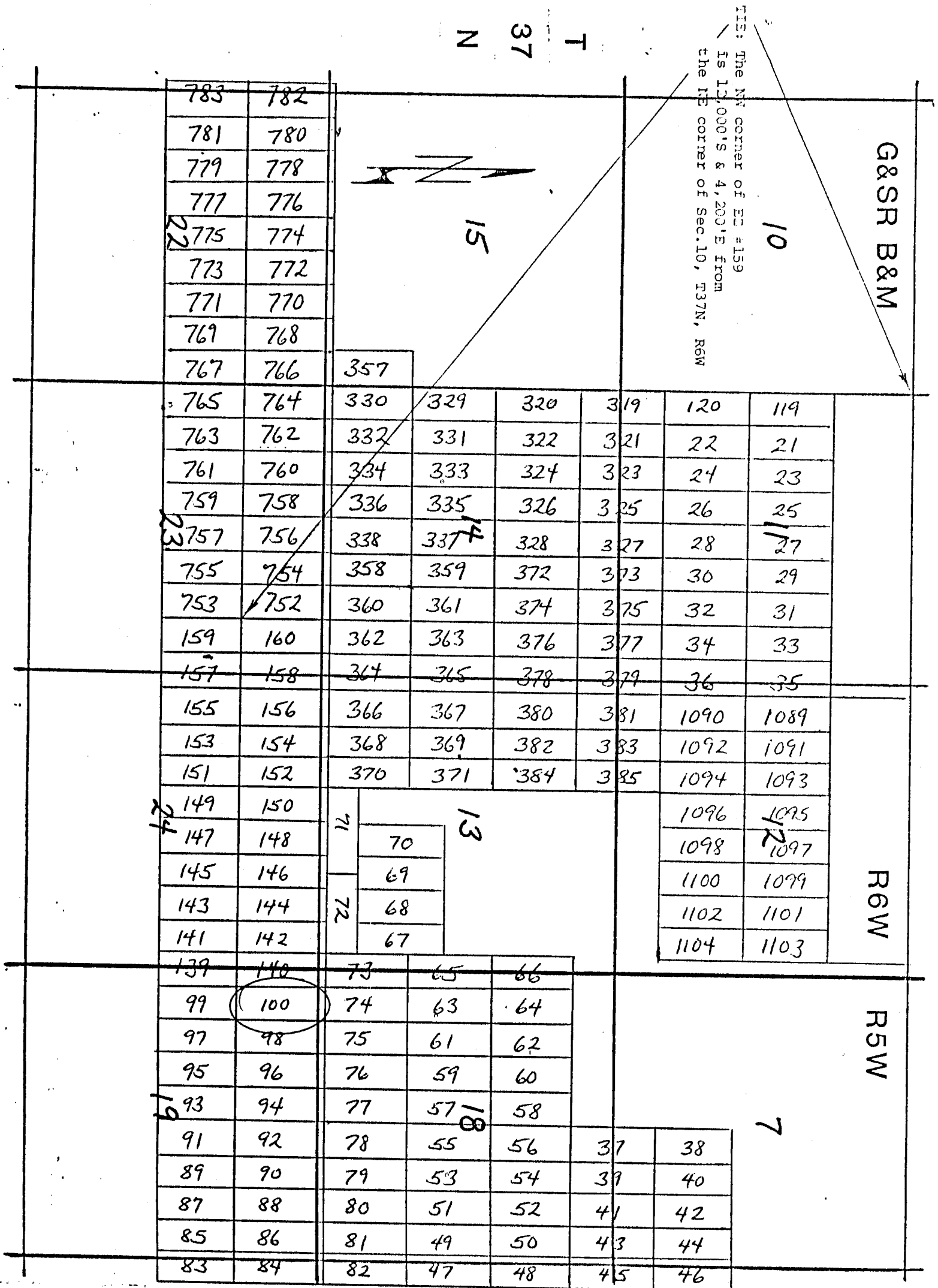

NOTICE AND CERTIFICATE OF LOCATION - LODE MINING CLAIM

Notice is Hereby Given that:

1) The name of this claim is EZ 139, a lode mining claim.

2) The name and post office address of the locator is:

Pathfinder Mines Corporation 1250 W. Sunset Blvd., Suite A
St. George, Utah 84770

3) The date of this location is the 26 day of March, 1988, on which date the notice of location was posted on the claim.

4) The locator does hereby locate and claim 1,500 linear feet vein or lode, together with 300 feet in width on each side of the center line of this claim.

5) The general course of the vein or lode is in a South and North direction. The location monument lies within the boundaries of this claim at Corner # 1 the NW corner, and lies on the North end of this claim, and is 1,500 feet from the opposite end of this claim.

6) The claim is situated in the NW & SW 1/4 of Sect 19, T37N, R5W & NE & SE quarter of Section 24, Twp. 37N, Rge. 6W, G & SR Base & Meridian, in the unknown Mining District, County of Mohave, State of Arizona.

The boundaries of this claim can be traced:

Beginning at the North end center monument, and running

thence West 300 feet to NW corner monument No. 1;

thence South 1,500 feet to SW corner monument No. 2;

thence East 300 feet to South end center monument;

thence East 300 feet to SE corner monument No. 3;

thence North 1,500 feet to NE corner monument No. 4;

thence West 300 feet to the point of beginning.

7) All dips, variations, spurs, angles, and all veins, ledges, or deposits within the lines of this claim, together with all water and timber and any other rights appurtenant, allowed by the laws of the State or of the United States, are hereby claimed from the effective date of this location.

8) Tie: Corner No. 1 of this claim is located 12,000' S & 10,200' E

from the NE corner of Section 10, Twp. 37N, Rge. 6W, G&SR, BM.

Locator: PATHFINDER MINES CORPORATION

By:

Agent

RECEIVED
B.L.M. AZ STATE OFFICE

1988 JUN 12 PM 12:44

PHOENIX, ARIZONA

A MC 254556

EZ

LODE MINING CLAIMS
 MOHAVE COUNTY, ARIZONA
 SCALE: 1 inch = 2,000 feet

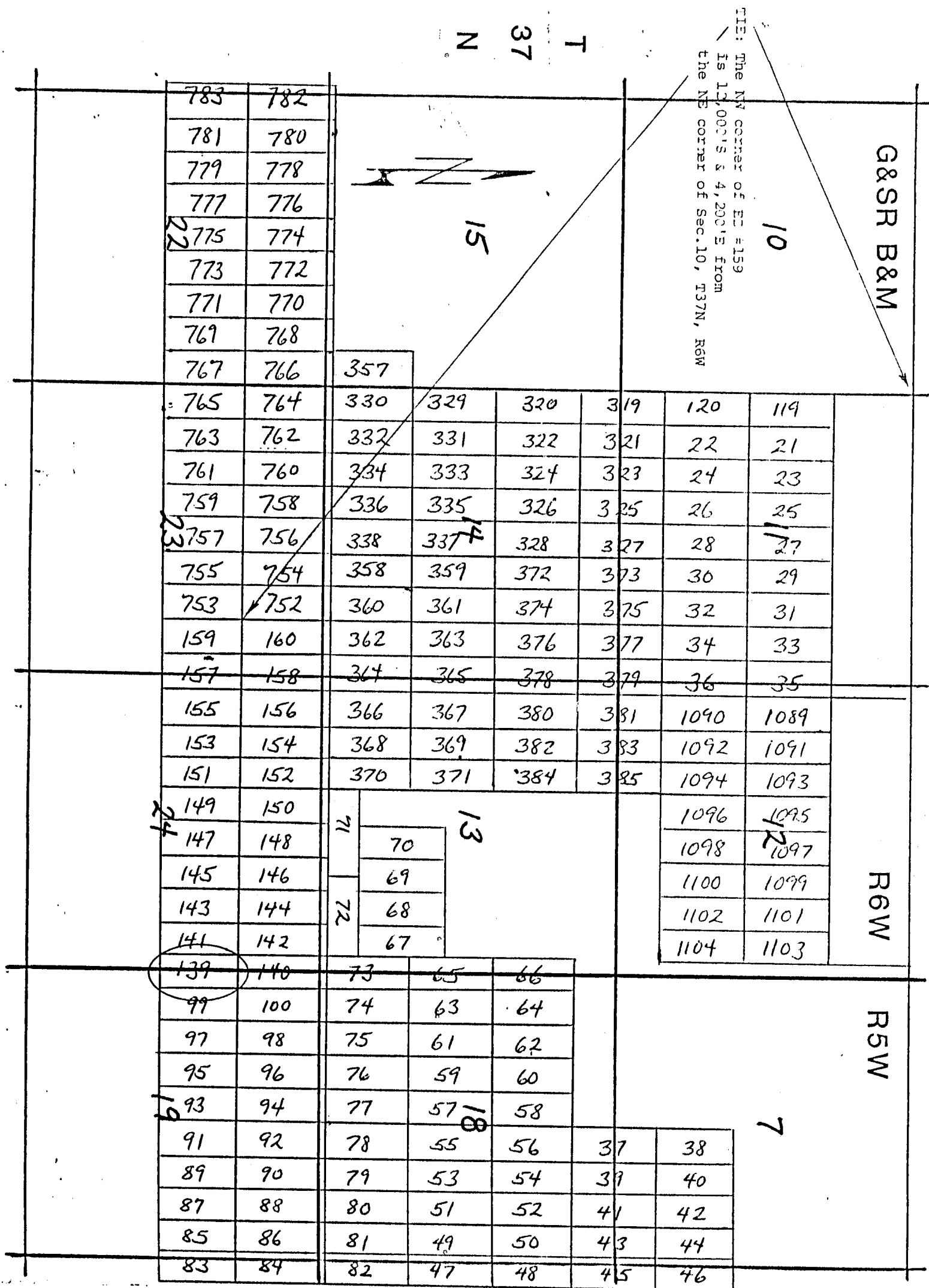

Side lines are 1,500 feet; end lines are 600 feet;
 bearings are North/South, East/West, parallel to
 the section lines.

Claim monuments are wooden
 stakes at least 1½" x 1½" x
 4' above the ground.

NOTICE AND CERTIFICATE OF LOCATION - LODE MINING CLAIM

A MC 254557

Notice is Hereby Given that:

- 1) The name of this claim is EZ 140, a lode mining claim.
- 2) The name and post office address of the locator is:
 Pathfinder Mines Corporation 1250 W. Sunset Blvd., Suite A
 St. George, Utah 84770
- 3) The date of this location is the 26 day of March, 1986 on which date the notice of location was posted on the claim.
- 4) The locator does hereby locate and claim 1,500 linear feet vein or lode, together with 300 feet in width on each side of the center line of this claim.
- 5) The general course of the vein or lode is in a North and South direction. The location monument lies within the boundaries of this claim at Corner # 4 the SW corner, and lies on the South end of this claim, and is 1,500 feet from the opposite end of this claim.
- 6) The claim is situated in the _____ quarter of Section _____, Twp. _____, Rge. _____, G & SR Base & Meridian, in the unknown Mining District, County of Mohave, State of Arizona.

The boundaries of this claim can be traced: SW 18 + NW 19, T 37N, R 5W
SE 13 + NE 24, T 37N, R 6WBeginning at the South end center monument, and runningthence East 300 feet to SE corner monument No. 1;thence North 1,500 feet to NE corner monument No. 2;thence West 300 feet to North end center monument;thence West 300 feet to NW corner monument No. 3;thence South 1,500 feet to SW corner monument No. 4;thence East 300 feet to the point of beginning.

- 7) All dips, variations, spurs, angles, and all veins, ledges, or deposits within the lines of this claim, together with all water and timber and any other rights appurtenant, allowed by the laws of the State or of the United States, are hereby claimed from the effective date of this location.

- 8) Tie: Corner No. 4 of this claim is located 12 000'S E
10,200' E'

from the NE corner of Section 10, Twp. 37N, Rge. 6W, G&SR, BM.

Locator: PATHFINDER MINES CORPORATION

By:

Agent

RECEIVED

B.L.H. AZ STATE OFFICE

1986 JUN 12 PM 12:44

PHOENIX, ARIZONA

EZ

LODE MINING CLAIMS
MOHAVE COUNTY, ARIZONA
SCALE: 1 inch = 2,000 feet

N 37 T

THE NW corner of E. 159
is 12,000'S & 4,200'E from
the NE corner of Sec. 10, T37N, R6W

G&SR B&M

10

15

783	782	<div><div><div></div><div></div><div></div><div></div><div></div><div></div><div></div><div></div><div></div><div></div><div></div><div></div><div></div><div></div><div></div><div></div><div></div><div></div><div></div><div></div><div></div><div></div><div></div><div></div><div></div><div></div><div></div><div></div><div></div><div></div><div></div><div></div><div></div><div></div><div></div><div></div><div></div><div></div><div></div><div></div><div></div><div></div><div></div><div></div><div></div><div></div><div></div><div></div><div></div><div></div><div></div><div></div><div></div><div></div><div></div><div></div><div></div><div></div><div></div><div></div><div></div><div></div><div></div><div></div><div></div><div></div><div></div><div></div><div></div><div></div><div></div><div></div><div></div><div></div><div></div><div></div><div></div><div></div><div></div><div></div><div></div><div></div><div></div><div></div><div></div><div></div><div></div><div></div><div></div><div></div><div></div><div></div><div></div><div></div><div></div><div></div><div></div><div></div><div></div><div></div><div></div><div></div><div></div><div></div><div></div><div></div><div></div><div></div><div></div><div></div><div></div><div></div><div></div><div></div><div></div><div></div><div></div><div></div><div></div><div></div><div></div><div></div><div></div><div></div><div></div><div></div><div></div><div></div><div></div><div></div><div></div><div></div><div></div><div></div><div></div><div></div><div></div><div></div><div></div><div></div><div></div><div></div><div></div><div></div><div></div><div></div><div></div><div></div><div></div><div></div><div></div><div></div><div></div><div></div><div></div><div></div><div></div><div></div><div></div><div></div><div></div><div></div><div></div><div></div><div></div><div></div><div></div><div></div><div></div><div></div><div></div><div></div><div></div><div></div><div></div><div></div><div></div><div></div><div></div><div></div><div></div><div></div><div></div><div></div><div></div><div></div><div></div><div></div><div></div><div></div><div></div><div></div><div></div><div></div><div></div><div></div><div></div><div></div><div></div><div></div><div></div><div></div><div></div><div></div><div></div><div></div><div></div><div></div><div></div><div></div><div></div><div></div><div></div><div></div><div></div><div></div><div></div><div></div><div></div><div></div><div></div><div></div><div></div><div></div><div></div><div></div><div></div><div></div><div></div><div></div><div></div><div></div><div></div><div></div><div></div><div></div><div></div><div></div><div></div><div></div><div></div><div></div><div></div><div></div><div></div><div></div><div></div><div></div><div></div><div></div><div></div><div></div><div></div><div></div><div></div><div></div><div></div><div></div><div></div><div></div><div></div><div></div><div></div><div></div><div></div><div></div><div></div><div></div><div></div><div></div><div></div><div></div><div></div><div></div><div></div><div></div><div></div><div></div><div></div><div></div><div></div><div></div><div></div><div></div><div></div><div></div><div></div><div></div><div></div><div></div><div></div><div></div><div></div><div></div><div></div><div></div><div></div><div></div><div></div><div></div><div></div><div></div><div></div><div></div><div></div><div></div><div></div><div></div><div></div><div></div><div></div><div></div><div></div><div></div><div></div><div></div><div></div><div></div><div></div><div></div><div></div><div></div><div></div><div></div><div></div><div></div><div></div><div></div><div></div><div></div><div></div><div></div><div></div><div></div><div></div><div></div><div></div><div></div><div></div><div></div><div></div><div></div><div></div><div></div><div></div><div></div><div></div><div></div><div></div><div></div><div></div><div></div><div></div><div></div><div></div><div></div><div></div><div></div><div></div><div></div><div></div><div></div><div></div><div></div><div></div><div></div><div></div><div></div><div></div><div></div><div></div><div></div><div></div><div></div><div></div><div></div><div></div><div></div><div></div><div></div><div></div><div></div><div></div><div></div><div></div><div></div><div></div><div></div><div></div><div></div><div></div><div></div><div></div><div></div><div></div><div></div><div></div><div></div><div></div><div></div><div></div><div></div><div></div><div></div><div></div><div></div><div></div><div></div><div></div><div></div><div></div><div></div><div></div><div></div><div></div><div></div><div></div><div></div><div></div><div></div><div></div><div></div><div></div><div></div><div></div><div></div><div></div><div></div><div></div><div></div><div></div><div></div><div></div><div></div><div></div><div></div><div></div><div></div><div></div><div></div><div></div><div></div><div></div><div></div><div></div><div></div><div></div><div></div><div></div><div></div><div></div><div></div><div></div><div></div><div></div><div></div><div></div><div></div><div></div><div></div><div></div><div></div><div></div><div></div><div></div><div></div><div></div><div></div><div></div><div></div><div></div><div></div><div></div><div></div><div></div><div></div><div></div><div></div><div></div><div></div><div></div><div></div><div></div><div></div><div></div><div></div><div></div><div></div><div></div><div></div><div></div><div></div><div></div><div></div><div></div><div></div><div></div><div></div><div></div><div></div><div></div><div></div><div></div><div></div><div></div><div></div><div></div><div></div><div></div><div></div><div></div><div></div><div></div><div></div><div></div><div></div><div></div><div></div><div></div><div></div><div></div><div></div><div></div><div></div><div></div><div></div><div></div><div></div><div></div><div></div><div></div><div></div><div></div><div></div><div></div><div></div><div></div><div></div><div></div><div></div><div></div><div></div><div></div><div></div><div></div><div></div><div></div><div></div><div></div><div></div><div></div><div></div><div></div><div></div><div></div><div></div><div></div><div></div><div></div><div></div><div></div><div></div><div></div><div></div><div></div><div></div><div></div><div></div><div></div><div></div><div></div><div></div><div></div><div></div><div></div><div></div><div></div><div></div><div></div><div></div><div></div><div></div><div></div><div></div><div></div><div></div><div></div><div></div><div></div><div></div><div></div><div></div><div></div><div></div><div></div><div></div><div></div><div></div><div></div><div></div><div></div><div></div><div></div><div></div><div></div><div></div><div></div><div></div><div></div><div></div><div></div><div></div><div></div><div></div><div></div><div></div><div></div><div></div><div></div><div></div><div></div><div></div><div></div><div></div><div></div><div></div><div></div><div></div><div></div><div></div><div></div><div></div><div></div><div></div><div></div><div></div><div></div><div></div><div></div><div></div><div></div><div></div><div></div><div></div><div></div><div></div><div></div><div></div><div></div><div></div><div></div><div></div><div></div><div></div><div></div><div></div><div></div><div></div><div></div><div></div><div></div><div></div><div></div><div></div><div></div><div></div><div></div><div></div><div></div><div></div><div></div><div></div><div></div><div></div><div></div><div></div><div></div><div></div><div></div><div></div><div></div><div></div><div></div><div></div><div></div><div></div><div></div><div></div><div></div><div></div><div></div><div></div><div></div><div></div><div></div><div></div><div></div><div></div><div></div><div></div><div></div><div></div><div></div><div></div><div></div><div></div><div></div><div></div><div></div><div></div><div></div><div></div><div></div><div></div><div></div><div></div><div></div><div></div><div></div><div></div><div></div><div></div><div></div><div></div><div></div><div></div><div></div><div></div><div></div><div></div><div></div><div></div><div></div><div></div><div></div><div></div><div></div><div></div><div></div><div></div><div></div><div></div><div></div><div></div><div></div><div></div><div></div><div></div><div></div><div></div><div></div><div></div><div></div><div></div><div></div><div></div><div></div><div></div><div></div><div></div><div></div><div></div><div></div><div></div><div></div><div></div><div></div><div></div><div></div><div></div><div></div><div></div><div></div><div></div><div></div><div></div><div></div><div></div><div></div><div></div><div></div><div></div><div></div><div></div><div></div><div></div><div></div><div></div><div></div><div></div><div></div><div></div><div></div><div></div><div></div><div></div><div></div><div></div><div></div><div></div><div></div><div></div><div></div><div></div><div></div><div></div><div></div><div></div><div></div><div></div><div></div><div></div><div></div><div></div><div></div><div></div><div></div><div></div><div></div><div></div><div></div><div></div><div></div><div></div><div></div><div></div><div></div><div></div><div></div><div></div><div></div><div></div><div></div><div></div><div></div><div></div><div></div><div></div><div></div><div></div><div></div><div></div><div></div><div></div><div></div><div></div><div></div><div></div><div></div><div></div><div></div><div></div><div></div><div></div><div></div><div></div><div></div><div></div><div></div><div></div><div></div><div></div><div></div><div></div><div></div><div></div><div></div><div></div><div></div><div></div><div></div><div></div><div></div><div></div><div></div><div></div><div></div><div></div><div></div><div></div><div></div><div></div><div></div><div></div><div></div><div></div><div></div><div></div><div></div><div></div><div></div><div></div><div></div><div></div><div></div><div></div><div></div><div></div><div></div><div></div><div></div><div></div><div></div><div></div><div></div><div></div><div></div><div></div><div></div><div></div><div></div><div></div><div></div><div></div><div></div><div></div><div></div><div></div><div></div><div></div><div></div><div></div><div></div><div></div><div></div><div></div><div></div><div></div><div></div><div></div><div></div><div></div><div></div><div></div><div></div><div></div><div></div><div></div><div></div><div></div><div></div><div></div><div></div><div></div><div></div><div></div><div></div><div></div><div></div><div></div><div></div><div></div><div></div><div></div><div></div><div></div><div></div><div></div><div></div><div></div><div></div><div></div><div></div><div></div><div></div><div></div><div></div><div></div><div></div><div></div><div></div><div></div><div></div><div></div><div></div><div></div><div></div><div></div><div></div><div></div><div></div><div></div><div></div><div></div><div></div><div></div><div></div><div></div><div></div><div></div><div></div><div></div><div></div><div></div><div></div><div></div><div></div><div></div><div></div><div></div><div></div><div></div><div></div><div></div><div></div><div></div><div></div><div></div><div></div><div></div><div></div><div></div><div></div><div></div><div></div><div></div><div></div><div></div><div></div><div></div><div></div><div></div><div></div><div></div><div></div><div></div><div></div><div></div><div></div><div></div><div></div><div></div><div></div><div></div><div></div><div></div><div></div><div></div><div></div><div></div><div></div><div></div><div></div><div></div><div></div><div></div><div></div><div></div><div></div><div></div><div></div><div></div><div></div><div></div><div></div><div></div><div></div><div></div><div></div><div></div><div></div><div></div><div></div><div></div><div></div><div></div><div></div><div></div><div></div><div></div><div></div><div></div><div></div><div></div><div></div><div></div><div></div><div></div><div></div><div></div><div></div><div></div><div></div><div></div><div></div><div></div><div></div><div></div><div></div><div></div><div></div><div></div><div></div><div></div><div></div><div></div><div></div><div></div><div></div><div></div><div></div><div></div><div></div><div></div><div></div><div></div><div></div><div></div><div></div><div></div><div></div><div></div><div></div><div></div><div></div><div></div><div></div><div></div><div></div><div></div><div></div><div></div><div></div><div></div><div></div><div></div><div></div><div></div><div></div><div></div><div></div><div></div><div></div><div></div><div></div><div></div><div></div><div></div><div></div><div></div><div></div><div></div><div></div><div></div><div></div><div></div><div></div><div></div><div></div><div></div><div></div><div></div><div></div><div></div><div></div><div></div><div></div><div></div><div></div></div></div>					
-----	-----	---	--	--	--	--	--

Side lines are 1,500 feet; end lines are 600 feet;
bearings are North/South, East/West, parallel to
the section lines.

Claim monuments are wooden
stakes at least 1½" x 1½" x
4' above the ground.

NOTICE AND CERTIFICATE OF LOCATION - LODE MINING CLAIM

A MC 254558

Notice is Hereby Given that:

- 1) The name of this claim is EZ 141, a lode mining claim.
- 2) The name and post office address of the locator is:
 Pathfinder Mines Corporation 1250 W. Sunset Blvd., Suite A
 St. George, Utah 84770
- 3) The date of this location is the 26 day of March, 1988, on which date the notice of location was posted on the claim.
- 4) The locator does hereby locate and claim 1,500 linear feet vein or lode, together with 300 feet in width on each side of the center line of this claim.
- 5) The general course of the vein or lode is in a South and North direction. The location monument lies within the boundaries of this claim at Corner # 1 the NW corner, and lies on the North end of this claim, and is 1,500 feet from the opposite end of this claim.
- 6) The claim is situated in the NE 1/4 quarter of Section 24, Twp. 37N, Rge. 6W, G & SR Base & Meridian, in the unknown Mining District, County of Mohave, State of Arizona.

The boundaries of this claim can be traced:

Beginning at the North end center monument, and running

thence West 300 feet to NW corner monument No. 1;
 thence South 1,500 feet to SW corner monument No. 2;
 thence East 300 feet to South end center monument;
 thence East 300 feet to SE corner monument No. 3;
 thence North 1,500 feet to NE corner monument No. 4;
 thence West 300 feet to the point of beginning.

- 7) All dips, variations, spurs, angles, and all veins, ledges, or deposits within the lines of this claim, together with all water and timber and any other rights appurtenant, allowed by the laws of the State or of the United States, are hereby claimed from the effective date of this location.
- 8) Tie: Corner No. 1 of this claim is located 1200' S by 9600' E

from the NE corner of Section 10, Twp. 37N, Rge. 6W,
 G&SR, BM.

Locator: PATHFINDER MINES CORPORATION

By:

Agent

RECEIVED

B.L.M. AZ STATE OFFICE

1988 JUN 12 PM 12:44

PHOENIX, ARIZONA

EZ

LODE MINING CLAIMS
MOHAVE COUNTY, ARIZONA
SCALE: 1 inch = 2,000 feet

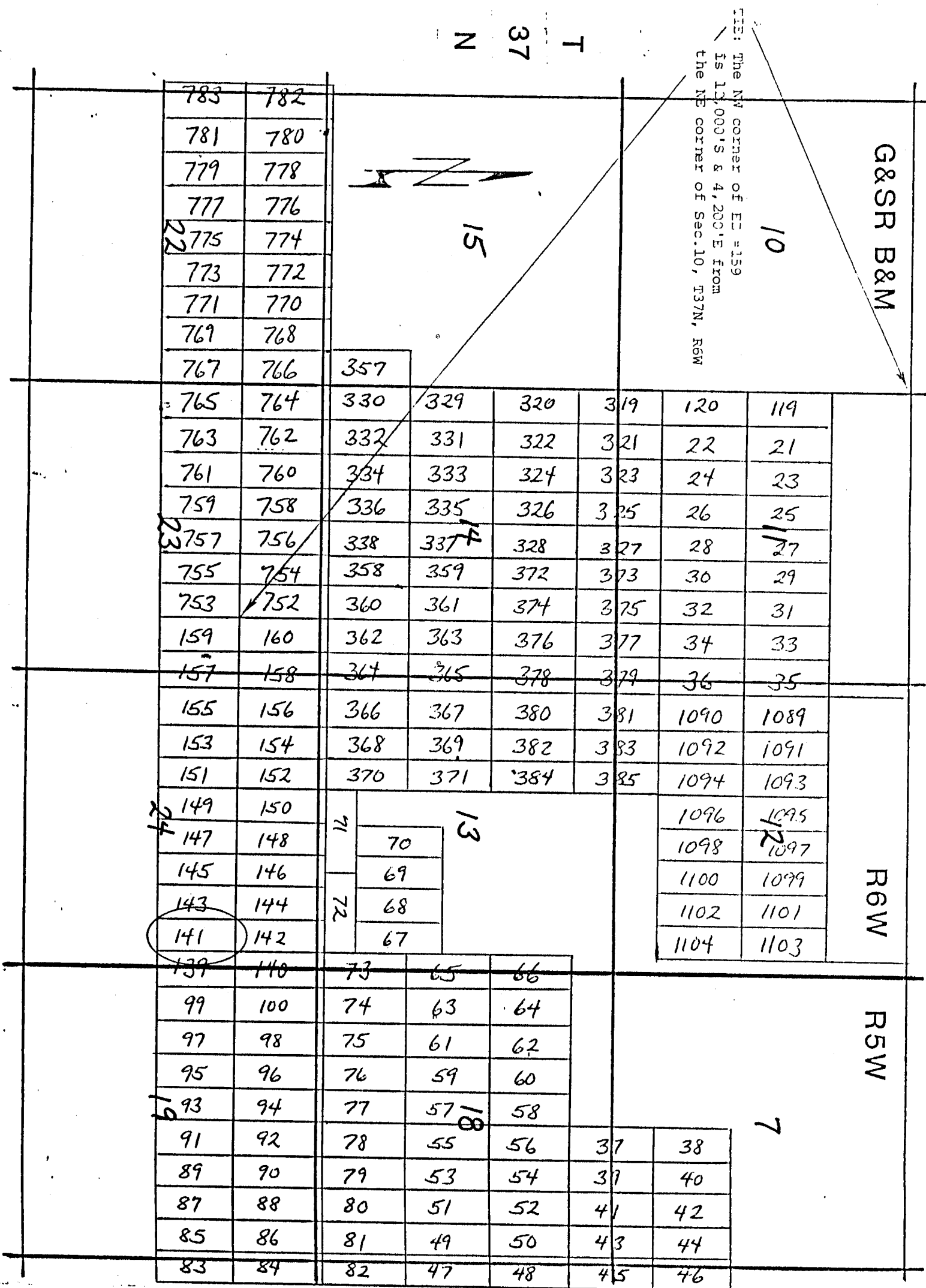

Side lines are 1,500 feet; end lines are 600 feet; bearings are North/South, East/West, parallel to the section lines.

Claim monuments are wooden stakes at least 1½" x 1½" x 4' above the ground.

NOTICE AND CERTIFICATE OF LOCATION - LODE MINING CLAIM

Notice is Hereby Given that:

1) The name of this claim is EZ 142, a lode mining claim.

2) The name and post office address of the locator is:

Pathfinder Mines Corporation

1250 W. Sunset Blvd., Suite A
St. George, Utah 84770

3) The date of this location is the 26 day of March, 1986 on which date the notice of location was posted on the claim.

4) The locator does hereby locate and claim 1,500 linear feet vein or lode, together with 300 feet in width on each side of the center line of this claim.

5) The general course of the vein or lode is in a North and South direction. The location monument lies within the boundaries of this claim at Corner # 4 the SW corner, and lies on the South end of this claim, and is 1,500 feet from the opposite end of this claim.

6) The claim is situated in the SE 1/4 of Sec 13, Twp. 37N, Rge. 6W, G & SR Base & Meridian, in the unknown Mining District, County of Mohave, State of Arizona.

The boundaries of this claim can be traced:

Beginning at the South end center monument, and running

thence East 300 feet to SE corner monument No. 1;

thence North 1,500 feet to NE corner monument No. 2;

thence West 300 feet to North end center monument;

thence West 300 feet to NW corner monument No. 3;

thence South 1,500 feet to SW corner monument No. 4;

thence East 300 feet to the point of beginning.

7) All dips, variations, spurs, angles, and all veins, ledges, or deposits within the lines of this claim, together with all water and timber and any other rights appurtenant, allowed by the laws of the State or of the United States, are hereby claimed from the effective date of this location.

8) Tie: Corner No. 4 of this claim is located 1200' S & 9000' E

from the NE corner of Section 10, Twp. 37N, Rge. 6W, G&SR, BM.

Locator: PATHFINDER MINES CORPORATION

By:

Agent

RECEIVED
B.L.H. AZ STATE OFFICE
1986 JUN 12 PM 12:44
PHOENIX, ARIZONA

A MC 254559

LODE MINING CLAIMS
MOHAVE COUNTY, ARIZONA
SCALE: 1 inch = 2,000 feet

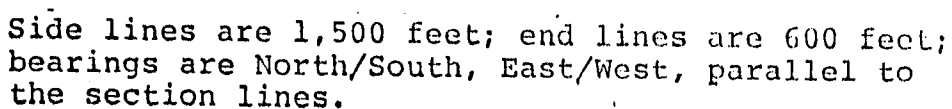

Claim monuments are wooden stakes at least 1½" x 1½" x 4' above the ground.

NOTICE AND CERTIFICATE OF LOCATION - LODE MINING CLAIM

A MC 254560

Notice is Hereby Given that:

- 1) The name of this claim is EZ 143, a lode mining claim.
- 2) The name and post office address of the locator is:
 Pathfinder Mines Corporation 1250 W. Sunset Blvd., Suite A
 St. George, Utah 84770
- 3) The date of this location is the 26 day of March, 1988, on which date the notice of location was posted on the claim.
- 4) The locator does hereby locate and claim 1,500 linear feet vein or lode, together with 300 feet in width on each side of the center line of this claim.
- 5) The general course of the vein or lode is in a South and North direction. The location monument lies within the boundaries of this claim at Corner # 1 the NW corner, and lies on the North end of this claim, and is 1,500 feet from the opposite end of this claim.
- 6) The claim is situated in the NE & SE quarter of Section 24, Twp. 37N, Rge. 6W, G & SR Base & Meridian, in the unknown Mining District, County of Mohave, State of Arizona.

The boundaries of this claim can be traced:

Beginning at the North end center monument, and running

thence West 300 feet to NW corner monument No. 1;
 thence South 1,500 feet to SW corner monument No. 2;
 thence East 300 feet to South end center monument;
 thence East 300 feet to SE corner monument No. 3;
 thence North 1,500 feet to NE corner monument No. 4;
 thence West 300 feet to the point of beginning.

- 7) All dips, variations, spurs, angles, and all veins, ledges, or deposits within the lines of this claim, together with all water and timber and any other rights appurtenant, allowed by the laws of the State or of the United States, are hereby claimed from the effective date of this location.
- 8) Tie: Corner No. 1 of this claim is located 12,000 S & 9,000 E

from the NE corner of Section 10, Twp. 37N, Rge. 6W,
 G&SR, BM.

Locator: PATHFINDER MINES CORPORATION

By:

Agent

RECEIVED
 D.L.H. AZ STATE OFFICE
 1988 JUN 12 PM 12:44
 PHOENIX, ARIZONA

EZ

LODE MINING CLAIMS
MOHAVE COUNTY, ARIZONA
SCALE: 1 inch = 2,000 feet

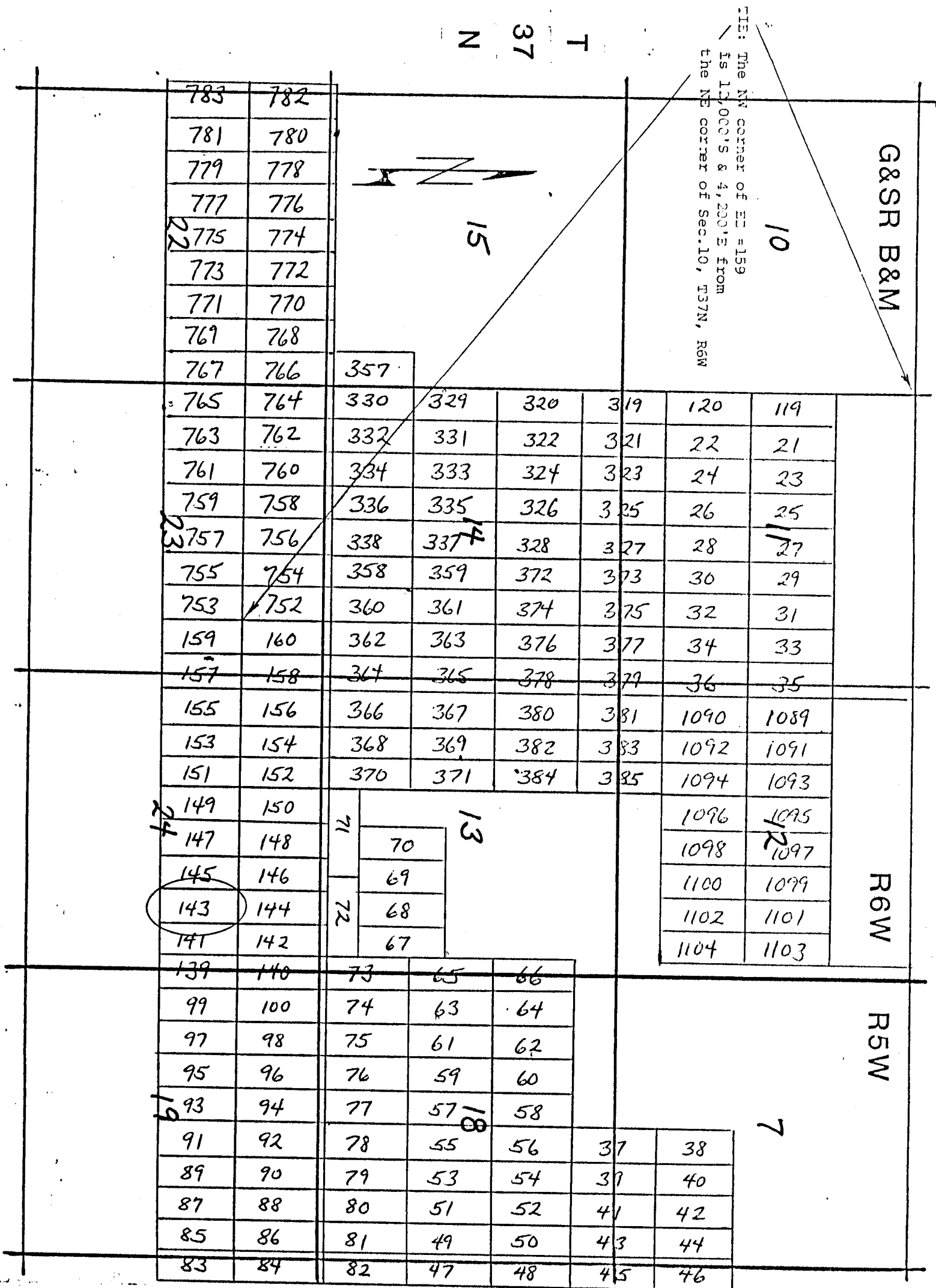

Side lines are 1,500 feet; end lines are 600 feet;
bearings are North/South, East/West, parallel to
the section lines.

Claim monuments are wooden
stakes at least 1½" x 1½" x
4' above the ground.

NOTICE AND CERTIFICATE OF LOCATION - LODE MINING CLAIM

A MC 254561

Notice is Hereby Given that:

1) The name of this claim is EZ 144, a lode mining claim.

2) The name and post office address of the locator is:

Pathfinder Mines Corporation 1250 W. Sunset Blvd., Suite A
St. George, Utah 84770

3) The date of this location is the 26 day of March, 1986 on which date the notice of location was posted on the claim.

4) The locator does hereby locate and claim 1,500 linear feet vein or lode, together with 300 feet in width on each side of the center line of this claim.

5) The general course of the vein or lode is in a North and South direction. The location monument lies within the boundaries of this claim at Corner # 4 the SW corner, and lies on the South end of this claim, and is 1,500 feet from the opposite end of this claim.6) The claim is situated in the SE 1/4 of Sec 13, Twp. 37N, Rge. 6W, G & SR Base & Meridian, in the unknown Mining District, County of Mohave, State of Arizona.

The boundaries of this claim can be traced:

Beginning at the South end center monument, and runningthence East 300 feet to SE corner monument No. 1;thence North 1,500 feet to NE corner monument No. 2;thence West 300 feet to North end center monument;thence West 300 feet to NW corner monument No. 3;thence South 1,500 feet to SW corner monument No. 4;thence East 300 feet to the point of beginning.

7) All dips, variations, spurs, angles, and all veins, ledges, or deposits within the lines of this claim, together with all water and timber and any other rights appurtenant, allowed by the laws of the State or of the United States, are hereby claimed from the effective date of this location.

8) Tie: Corner No. 4 of this claim is located 12,000' S & 9000' Efrom the NE corner of Section 10, Twp. 37N, Rge. 6W, G&SR, BM.

Locator: PATHFINDER MINES CORPORATION

By:

Agent

RECEIVED
BLM. AZ STATE OFFICE
JUN 12 PM 12:44
PHOENIX, ARIZONA

EZ

LODE MINING CLAIMS
 MOHAVE COUNTY, ARIZONA
 SCALE: 1 inch = 2,000 feet

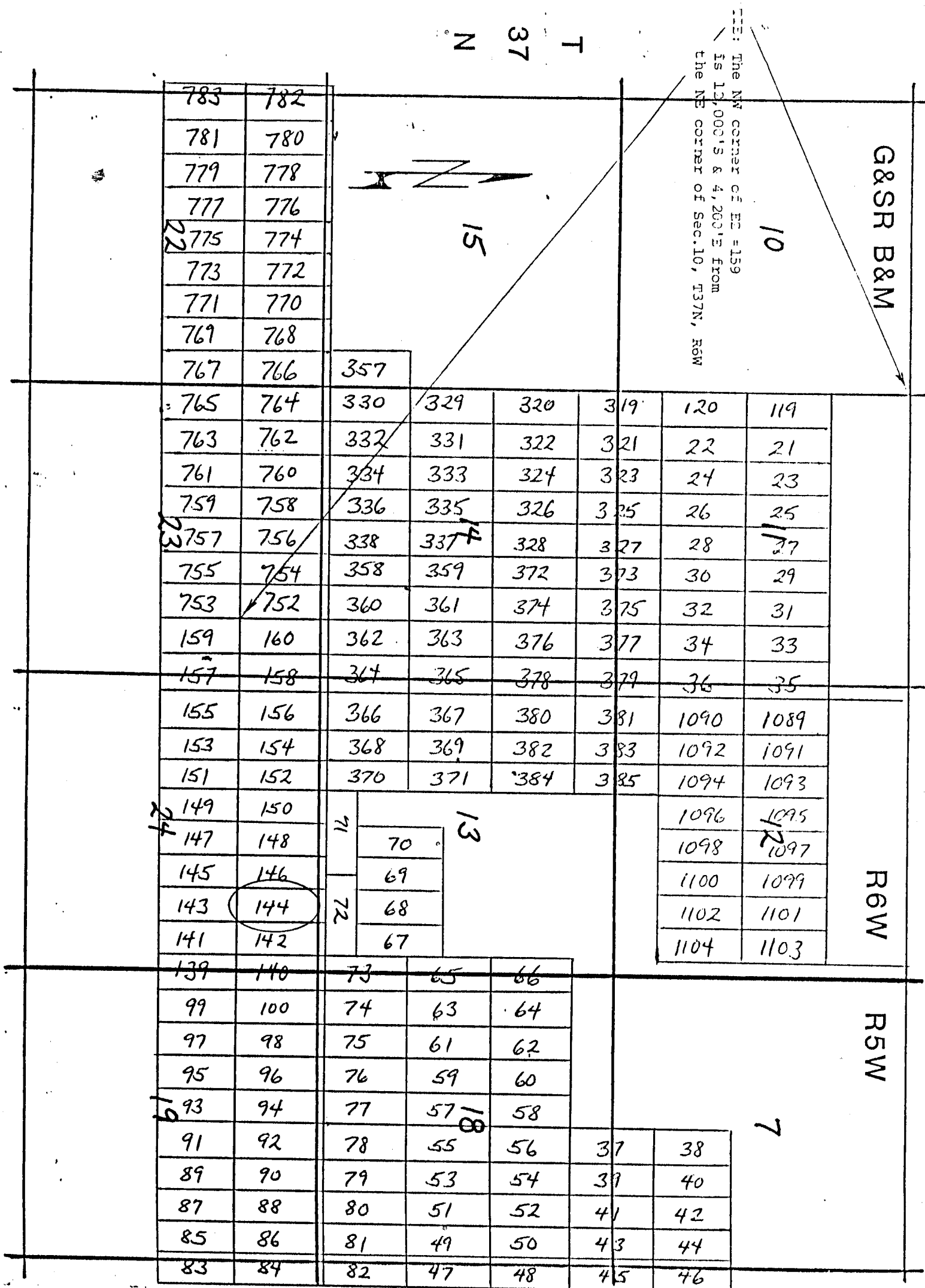

NOTICE AND CERTIFICATE OF LOCATION - LODE MINING CLAIM

A MC 254562

Notice is Hereby Given that:

- 1) The name of this claim is EZ 145, a lode mining claim.
- 2) The name and post office address of the locator is:
 Pathfinder Mines Corporation 1250 W. Sunset Blvd., Suite A
 St. George, Utah 84770
- 3) The date of this location is the 26 day of March, 1988, on which date the notice of location was posted on the claim.
- 4) The locator does hereby locate and claim 1,500 linear feet vein or lode, together with 300 feet in width on each side of the center line of this claim.
- 5) The general course of the vein or lode is in a South and North direction. The location monument lies within the boundaries of this claim at Corner # 1 the NW corner, and lies on the North end of this claim, and is 1,500 feet from the opposite end of this claim.
- 6) The claim is situated in the NE 1/4 quarter of Section 24, Twp. 37N, Rge. 6W, G & SR Base & Meridian, in the unknown Mining District, County of Mohave, State of Arizona.

The boundaries of this claim can be traced:

Beginning at the North end center monument, and running
 thence West 300 feet to NW corner monument No. 1;
 thence South 1,500 feet to SW corner monument No. 2;
 thence East 300 feet to South end center monument;
 thence East 300 feet to SE corner monument No. 3;
 thence North 1,500 feet to NE corner monument No. 4;
 thence West 300 feet to the point of beginning.

- 7) All dips, variations, spurs, angles, and all veins, ledges, or deposits within the lines of this claim, together with all water and timber and any other rights appurtenant, allowed by the laws of the State or of the United States, are hereby claimed from the effective date of this location.

- 8) Tie: Corner No. 1 of this claim is located 12,000' S
9 8400' E

from the NE corner of Section 10, Twp. 37N, Rge. 6W,
 G&SR, BM.

Locator: PATHFINDER MINES CORPORATION

By:

Agent

RECEIVED
 B.L.N. AZ STATE OFFICE
 1988 JUN 12 PM 12:44
 PHOENIX, ARIZONA

EZ

LODE MINING CLAIMS
MOHAVE COUNTY, ARIZONA
SCALE: 1 inch = 2,000 feet

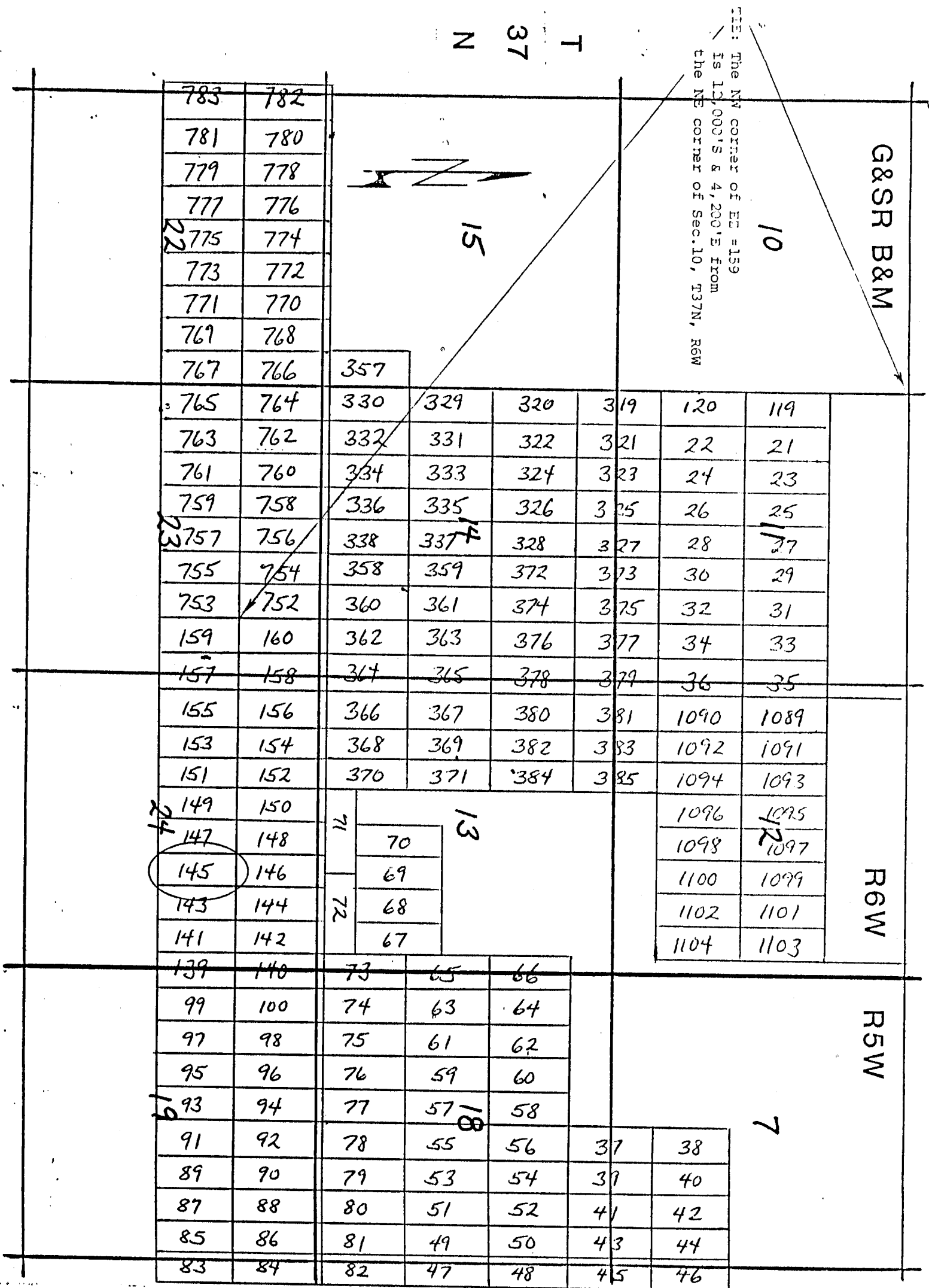

Side lines are 1,500 feet; end lines are 600 feet;
bearings are North/South, East/West, parallel to
the section lines.

Claim monuments are wooden
stakes at least 1½" x 1½" x
4' above the ground.

Agent

RECEIVED
B.L.R.-AZ-STAFF
1966 JUN 12 - PM 12:44
from
GERS
PHOENIX, ARIZONA

LODE MINING CLAIMS
MOHAVE COUNTY, ARIZONA
SCALE: 1 inch = 2,000 feet

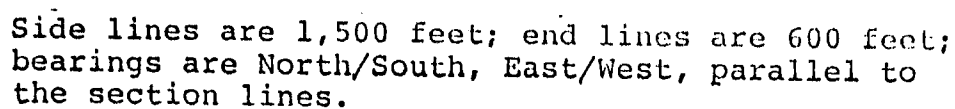

Claim monuments are wooden stakes at least 1½" x 1½" x 4' above the ground.

NOTICE AND CERTIFICATE OF LOCATION - LODE MINING CLAIM

A MC 254564

Notice is Hereby Given that:

- 1) The name of this claim is EZ 147, a lode mining claim.
- 2) The name and post office address of the locator is:
 Pathfinder Mines Corporation 1250 W. Sunset Blvd., Suite A
 St. George, Utah 84770
- 3) The date of this location is the 26 day of March, 1988, on which date the notice of location was posted on the claim.
- 4) The locator does hereby locate and claim 1,500 linear feet vein or lode, together with 300 feet in width on each side of the center line of this claim.
- 5) The general course of the vein or lode is in a South and North direction. The location monument lies within the boundaries of this claim at Corner # 1 the NW corner, and lies on the North end of this claim, and is 1,500 feet from the opposite end of this claim.
- 6) The claim is situated in the NE & SE quarter of Section 24, Twp. 37N, Rge. 6W, G & SR Base & Meridian, in the unknown Mining District, County of Mohave, State of Arizona.

The boundaries of this claim can be traced:

Beginning at the North end center monument, and runningthence West 300 feet to NW corner monument No. 1;thence South 1,500 feet to SW corner monument No. 2;thence East 300 feet to South end center monument;thence East 300 feet to SE corner monument No. 3;thence North 1,500 feet to NE corner monument No. 4;thence West 300 feet to the point of beginning.

- 7) All dips, variations, spurs, angles, and all veins, ledges, or deposits within the lines of this claim, together with all water and timber and any other rights appurtenant, allowed by the laws of the State or of the United States, are hereby claimed from the effective date of this location.
- 8) Tie: Corner No. 1 of this claim is located 12,000'S & 7800'E

from the NE corner of Section 10, Twp. 37N, Rge. 6W, G&SR, BM.

Locator: PATHFINDER MINES CORPORATION

By:

Agent

RECEIVED
 B.L.H. AZ STATE OFFICE
 1988 JUN 12 PM 12:45
 PHOENIX, ARIZONA

EZ

LODE MINING CLAIMS
MOHAVE COUNTY, ARIZONA
SCALE: 1 inch = 2,000 feet

N 37 T

THE NW corner of E1=159
is 12,000' S & 4,200' E from
the NE corner of Sec. 10, T37N, R6W

G&SR B&M

10

15

783	782						
781	780						
779	778						
777	776						
775	774						
773	772						
771	770						
769	768						
767	766	357					
765	764	330	329	320	319	120	119
763	762	332	331	322	321	22	21
761	760	334	333	324	323	24	23
759	758	336	335	326	325	26	25
757	756	338	337	328	327	28	27
755	754	358	359	372	373	30	29
753	752	360	361	374	375	32	31
159	160	362	363	376	377	34	33
157	158	364	365	378	379	36	35
155	156	366	367	380	381	1090	1089
153	154	368	369	382	383	1092	1091
151	152	370	371	384	385	1094	1093
149	150					1096	1095
147	148					1098	1097
145	146					1100	1099
143	144					1102	1101
141	142					1104	1103
139	140	73	65	66			
99	100	74	63	64			
97	98	75	61	62			
95	96	76	59	60			
93	94	77	57	58			
91	92	78	55	56	37	38	
89	90	79	53	54	39	40	
87	88	80	51	52	41	42	
85	86	81	49	50	43	44	
83	84	82	47	48	45	46	

R6W

R5W

Side lines are 1,500 feet; end lines are 600 feet;
bearings are North/South, East/West, parallel to
the section lines.

Claim monuments are wooden
stakes at least 1½" x 1½" x
4' above the ground.

NOTICE AND CERTIFICATE OF LOCATION - LODE MINING CLAIM

A MC 254565

Notice is Hereby Given that:

- 1) The name of this claim is EZ 148, a lode mining claim.
- 2) The name and post office address of the locator is:
 Pathfinder Mines Corporation 1250 W. Sunset Blvd., Suite A
 St. George, Utah 84770
- 3) The date of this location is the 26 day of March, 1986 on which date the notice of location was posted on the claim.
- 4) The locator does hereby locate and claim 1,500 linear feet vein or lode, together with 300 feet in width on each side of the center line of this claim.
- 5) The general course of the vein or lode is in a North and South direction. The location monument lies within the boundaries of this claim at Corner # 4 the SW corner, and lies on the South end of this claim, and is 1,500 feet from the opposite end of this claim.
- 6) The claim is situated in the SE 1/4 of Sec 13 NE quarter of Section 24, Twp. 37N, Rge. 6W, G & SR Base & Meridian, in the unknown Mining District, County of Mohave, State of Arizona.

The boundaries of this claim can be traced:

Beginning at the South end center monument, and runningthence East 300 feet to SE corner monument No. 1;thence North 1,500 feet to NE corner monument No. 2;thence West 300 feet to North end center monument;thence West 300 feet to NW corner monument No. 3;thence South 1,500 feet to SW corner monument No. 4;thence East 300 feet to the point of beginning.

- 7) All dips, variations, spurs, angles, and all veins, ledges, or deposits within the lines of this claim, together with all water and timber and any other rights appurtenant, allowed by the laws of the State or of the United States, are hereby claimed from the effective date of this location.
- 8) Tie: Corner No. 4 of this claim is located 1200' S
& 7800' E

from the NE corner of Section 10, Twp. 37N, Rge. 6W, G&SR, BM.

Locator: PATHFINDER MINES CORPORATION

By:

Agent

RECEIVED
D.L.M.-AZ-STATE OFFICE

1986 JUN 12 PM 12:45

PHOENIX, ARIZONA

EZ

LODE MINING CLAIMS
MOHAVE COUNTY, ARIZONA
SCALE: 1 inch = 2,000 feet

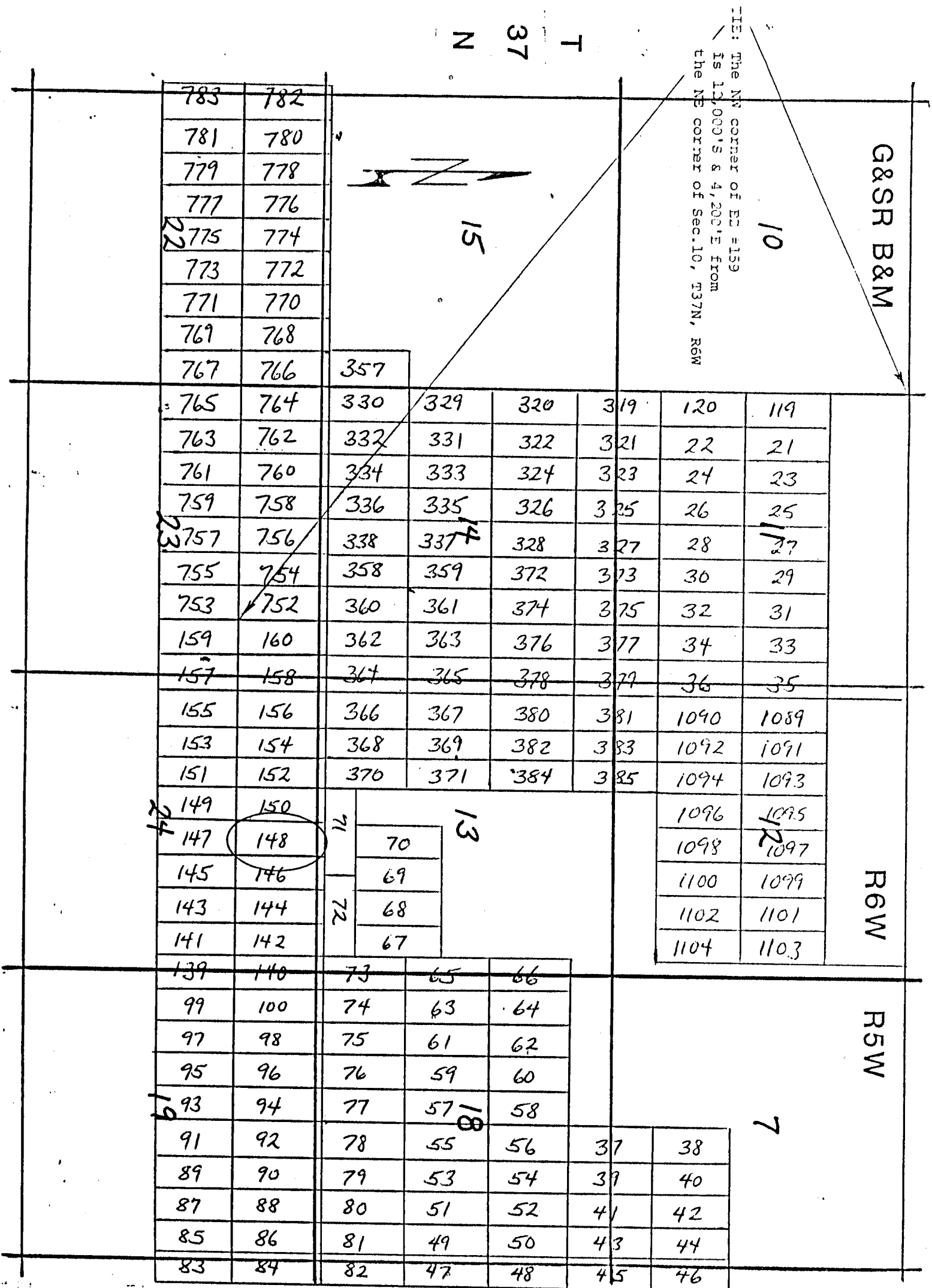

Side lines are 1,500 feet; end lines are 600 feet;
bearings are North/South, East/West, parallel to
the section lines.

Claim monuments are wood
stakes at least 1 1/2" x 1'
4' above the ground.

NOTICE AND CERTIFICATE OF LOCATION - LODE MINING CLAIM

A MC 254566

Notice is Hereby Given that:

- 1) The name of this claim is EZ 149, a lode mining claim.
- 2) The name and post office address of the locator is:
 Pathfinder Mines Corporation 1250 W. Sunset Blvd., Suite A
 St. George, Utah 84770
- 3) The date of this location is the 26 day of March, 1988, on which date the notice of location was posted on the claim.
- 4) The locator does hereby locate and claim 1,500 linear feet vein or lode, together with 300 feet in width on each side of the center line of this claim.
- 5) The general course of the vein or lode is in a South and North direction. The location monument lies within the boundaries of this claim at Corner # 1 the NW corner, and lies on the North end of this claim, and is 1,500 feet from the opposite end of this claim.
- 6) The claim is situated in the NW & SW quarter of Section 24, Twp. 37N, Rge. 6W, G & SR Base & Meridian, in the unknown Mining District, County of Mohave, State of Arizona.

The boundaries of this claim can be traced:

Beginning at the North end center monument, and running

thence West 300 feet to NW corner monument No. 1;
 thence South 1,500 feet to SW corner monument No. 2;
 thence East 300 feet to South end center monument;
 thence East 300 feet to SE corner monument No. 3;
 thence North 1,500 feet to NE corner monument No. 4;
 thence West 300 feet to the point of beginning.

- 7) All dips, variations, spurs, angles, and all veins, ledges, or deposits within the lines of this claim, together with all water and timber and any other rights appurtenant, allowed by the laws of the State or of the United States, are hereby claimed from the effective date of this location.
- 8) Tie: Corner No. 1 of this claim is located 12,000 S & 7200' E

from the NE corner of Section 10, Twp. 37N, Rge. 6W,
 G&SR, BM.

Locator: PATHFINDER MINES CORPORATION

By:

Agent

RECEIVED
 B.L.H. AZ STATE OFFICE
 1988 JUN 12 PM 12:45
 PHOENIX, ARIZONA

EZ

LODE MINING CLAIMS
MOHAVE COUNTY, ARIZONA
SCALE: 1 inch = 2,000 feet

N 37 T

THE NW corner of E2 = 159
Is 12,000'S & 4,200'E from
the NE corner of Sec. 10, T37N, R6W

G&SR B&M

10

15

783	782						
781	780						
779	778						
777	776						
775	774						
773	772						
771	770						
769	768						
767	766	357					
765	764	330	329	320	319	120	119
763	762	332	331	322	321	22	21
761	760	334	333	324	323	24	23
759	758	336	335	326	325	26	25
757	756	338	337	328	327	28	27
755	754	358	359	372	373	30	29
753	752	360	361	374	375	32	31
159	160	362	363	376	377	34	33
157	158	364	365	378	379	36	35
155	156	366	367	380	381	1090	1089
153	154	368	369	382	383	1092	1091
151	152	370	371	384	385	1094	1093
149	150					1096	1095
147	148					1098	1097
145	146					1100	1099
143	144					1102	1101
141	142					1104	1103
139	140	73	65	66			
99	100	74	63	64			
97	98	75	61	62			
95	96	76	59	60			
93	94	77	57	58			
91	92	78	55	56	37	38	
89	90	79	53	54	39	40	
87	88	80	51	52	41	42	
85	86	81	49	50	43	44	
83	84	82	47	48	45	46	

Side lines are 1,500 feet; end lines are 600 feet;
bearings are North/South, East/West, parallel to
the section lines.

Claim monuments are wooden
stakes at least 1½" x 1½" x
4' above the ground.

NOTICE AND CERTIFICATE OF LOCATION - LODE MINING CLAIM

A MC 254567

Notice is Hereby Given that:

1) The name of this claim is EZ 150, a lode mining claim.

2) The name and post office address of the locator is:

Pathfinder Mines Corporation

1250 W. Sunset Blvd., Suite A
St. George, Utah 847703) The date of this location is the 26 day of March, 1986 on which date the notice of location was posted on the claim.

4) The locator does hereby locate and claim 1,500 linear feet vein or lode, together with 300 feet in width on each side of the center line of this claim.

5) The general course of the vein or lode is in a North and South direction. The location monument lies within the boundaries of this claim at Corner # 4 the SW corner, and lies on the South end of this claim, and is 1,500 feet from the opposite end of this claim.6) The claim is situated in the 6W NW quarter of Section 13, Twp. 37N, Rge. 6W, G & SR Base & Meridian, in the unknown Mining District, County of Mohave, State of Arizona.

The boundaries of this claim can be traced:

Beginning at the South end center monument, and runningthence East 300 feet to SE corner monument No. 1;thence North 1,500 feet to NE corner monument No. 2;thence West 300 feet to North end center monument;thence West 300 feet to NW corner monument No. 3;thence South 1,500 feet to SW corner monument No. 4;thence East 300 feet to the point of beginning.

7) All dips, variations, spurs, angles, and all veins, ledges, or deposits within the lines of this claim, together with all water and timber and any other rights appurtenant, allowed by the laws of the State or of the United States, are hereby claimed from the effective date of this location.

8) Tie: Corner No. 4 of this claim is located 12,000' S
by 7200' Efrom the NE corner of Section 10, Twp. 37N, Rge. 6W, G&SR, BM.

Locator: PATHFINDER MINES CORPORATION

By:

Agent

RECEIVED

B.L.H. AZ STATE OFFICE

1986 JUN 12 PM 12:45

PHOENIX, ARIZONA

EZ

LODE MINING CLAIMS
MOHAVE COUNTY, ARIZONA
SCALE: 1 inch = 2,000 feet

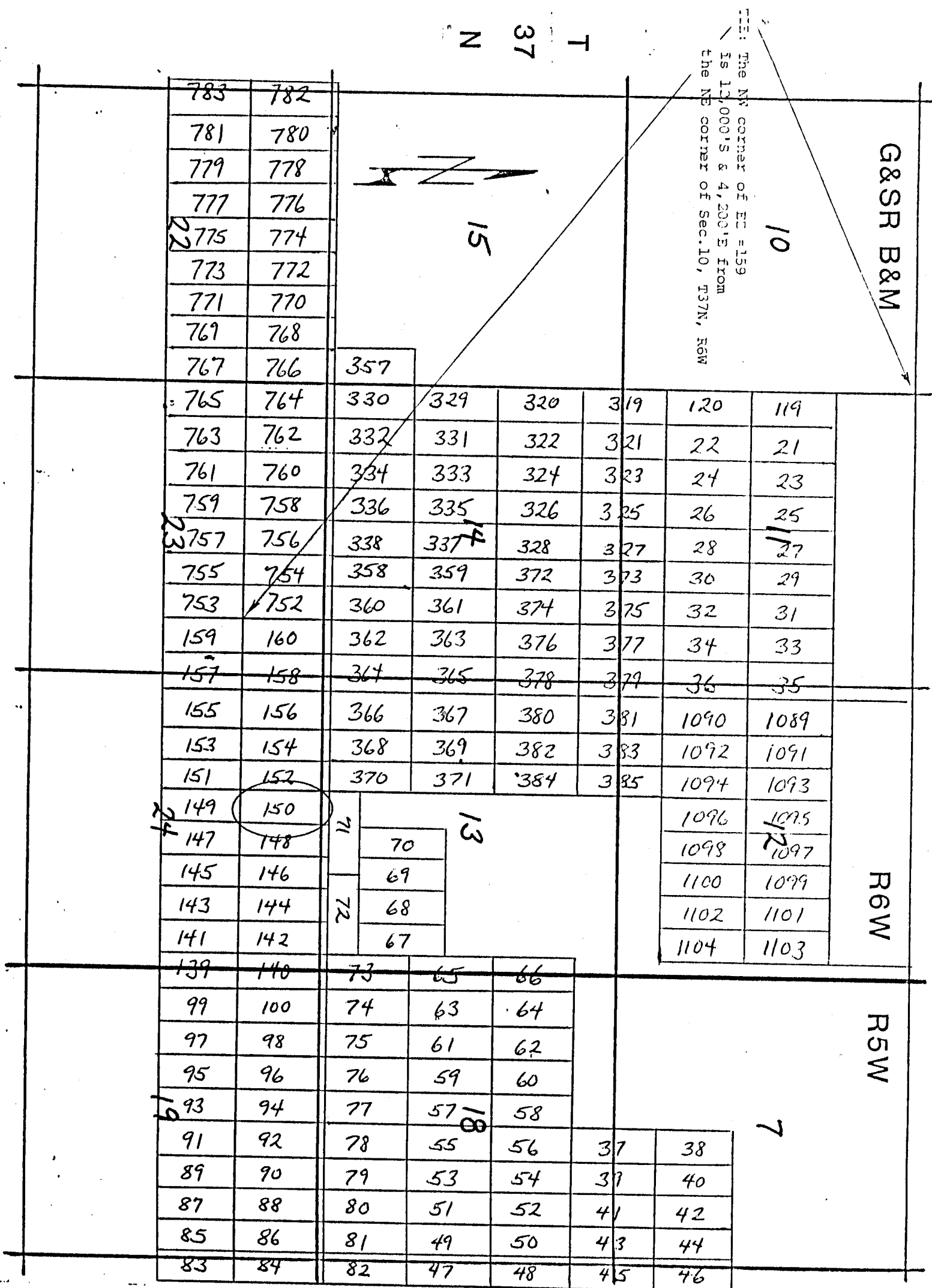

Side lines are 1,500 feet; end lines are 600 feet;
bearings are North/South, East/West, parallel to
the section lines.

Claim monuments are wooden
stakes at least 1½" x 1½" x
4' above the ground.

NOTICE AND CERTIFICATE OF LOCATION - LODE MINING CLAIM

A MC 254568

Notice is Hereby Given that:

- 1) The name of this claim is EZ 151, a lode mining claim.
- 2) The name and post office address of the locator is:
 Pathfinder Mines Corporation 1250 W. Sunset Blvd., Suite A
 St. George, Utah 84770
- 3) The date of this location is the 26 day of March, 1988, on which date the notice of location was posted on the claim.
- 4) The locator does hereby locate and claim 1,500 linear feet vein or lode, together with 300 feet in width on each side of the center line of this claim.
- 5) The general course of the vein or lode is in a South and North direction. The location monument lies within the boundaries of this claim at Corner # 1 the NW corner, and lies on the North end of this claim, and is 1,500 feet from the opposite end of this claim.
- 6) The claim is situated in the NW quarter of Section 24, Twp. 37N, Rge. 6W, G & SR Base & Meridian, in the unknown Mining District, County of Mohave, State of Arizona.

The boundaries of this claim can be traced:

Beginning at the North end center monument, and running

thence West 300 feet to NW corner monument No. 1;
 thence South 1,500 feet to SW corner monument No. 2;
 thence East 300 feet to South end center monument;
 thence East 300 feet to SE corner monument No. 3;
 thence North 1,500 feet to NE corner monument No. 4;
 thence West 300 feet to the point of beginning.

- 7) All dips, variations, spurs, angles, and all veins, ledges, or deposits within the lines of this claim, together with all water and timber and any other rights appurtenant, allowed by the laws of the State or of the United States, are hereby claimed from the effective date of this location.
- 8) Tie: Corner No. 1 of this claim is located 2,000' S
AND 6600' E

from the NE corner of Section 10, Twp. 37N, Rge. 6W,
 G&SR, BM.

Locator: PATHFINDER MINES CORPORATION

By:

Agent

RECEIVED

B.L.M. AZ STATE OFFICE

1988 JUN 12 PM 12:45

PHOENIX, ARIZONA

LODE MINING CLAIMS
MOHAVE COUNTY, ARIZONA
SCALE: 1 inch = 2,000 feet

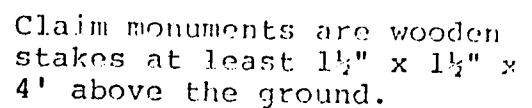

RECEIVED
D.T.M. - AZ STATE OFFICE
1986 JUN 12 PM 12:45
PHOENIX, ARIZ
from
G&S

EZ

LODE MINING CLAIMS
 MOHAVE COUNTY, ARIZONA
 SCALE: 1 inch = 2,000 feet

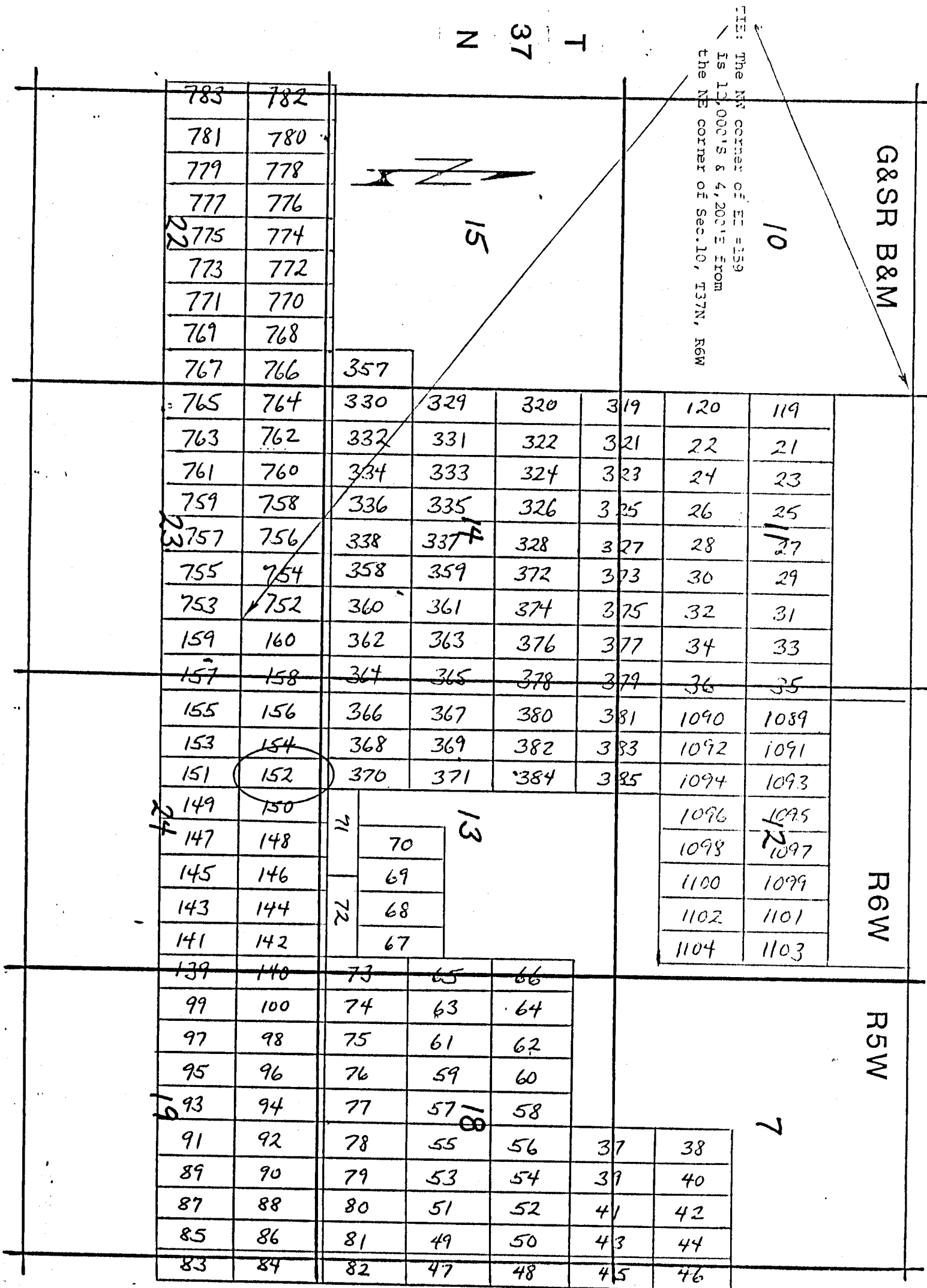

NOTICE AND CERTIFICATE OF LOCATION - LODE MINING CLAIM

A MC 254570

Notice is Hereby Given that:

- 1) The name of this claim is EZ 153, a lode mining claim.
- 2) The name and post office address of the locator is:
 Pathfinder Mines Corporation 1250 W. Sunset Blvd., Suite A
 St. George, Utah 84770
- 3) The date of this location is the 26 day of March, 1988, on which date the notice of location was posted on the claim.
- 4) The locator does hereby locate and claim 1,500 linear feet vein or lode, together with 300 feet in width on each side of the center line of this claim.
- 5) The general course of the vein or lode is in a South and North direction. The location monument lies within the boundaries of this claim at Corner # 1 the NW corner, and lies on the North end of this claim, and is 1,500 feet from the opposite end of this claim.
- 6) The claim is situated in the NW & SW quarter of Section 24, Twp. 37N, Rge. 6W, G & SR Base & Meridian, in the unknown Mining District, County of Mohave, State of Arizona.

The boundaries of this claim can be traced:

Beginning at the North end center monument, and runningthence West 300 feet to NW corner monument No. 1;thence South 1,500 feet to SW corner monument No. 2;thence East 300 feet to South end center monument;thence East 300 feet to SE corner monument No. 3;thence North 1,500 feet to NE corner monument No. 4;thence West 300 feet to the point of beginning.

- 7) All dips, variations, spurs, angles, and all veins, ledges, or deposits within the lines of this claim, together with all water and timber and any other rights appurtenant, allowed by the laws of the State or of the United States, are hereby claimed from the effective date of this location.
- 8) Tie: Corner No. 1 of this claim is located 12,000' S
AND 6000' E

from the NE corner of Section 10, Twp. 37N, Rge. 6W, G&SR, BM.

Locator: PATHFINDER MINES CORPORATION

By:

Agent

RECEIVED
 D.L.H. AZ STATE OFFICE
 1988 JUN 12 PM 12:45
 PHOENIX, ARIZONA

EZ

LODE MINING CLAIMS
 MOHAVE COUNTY, ARIZONA
 SCALE: 1 inch = 2,000 feet

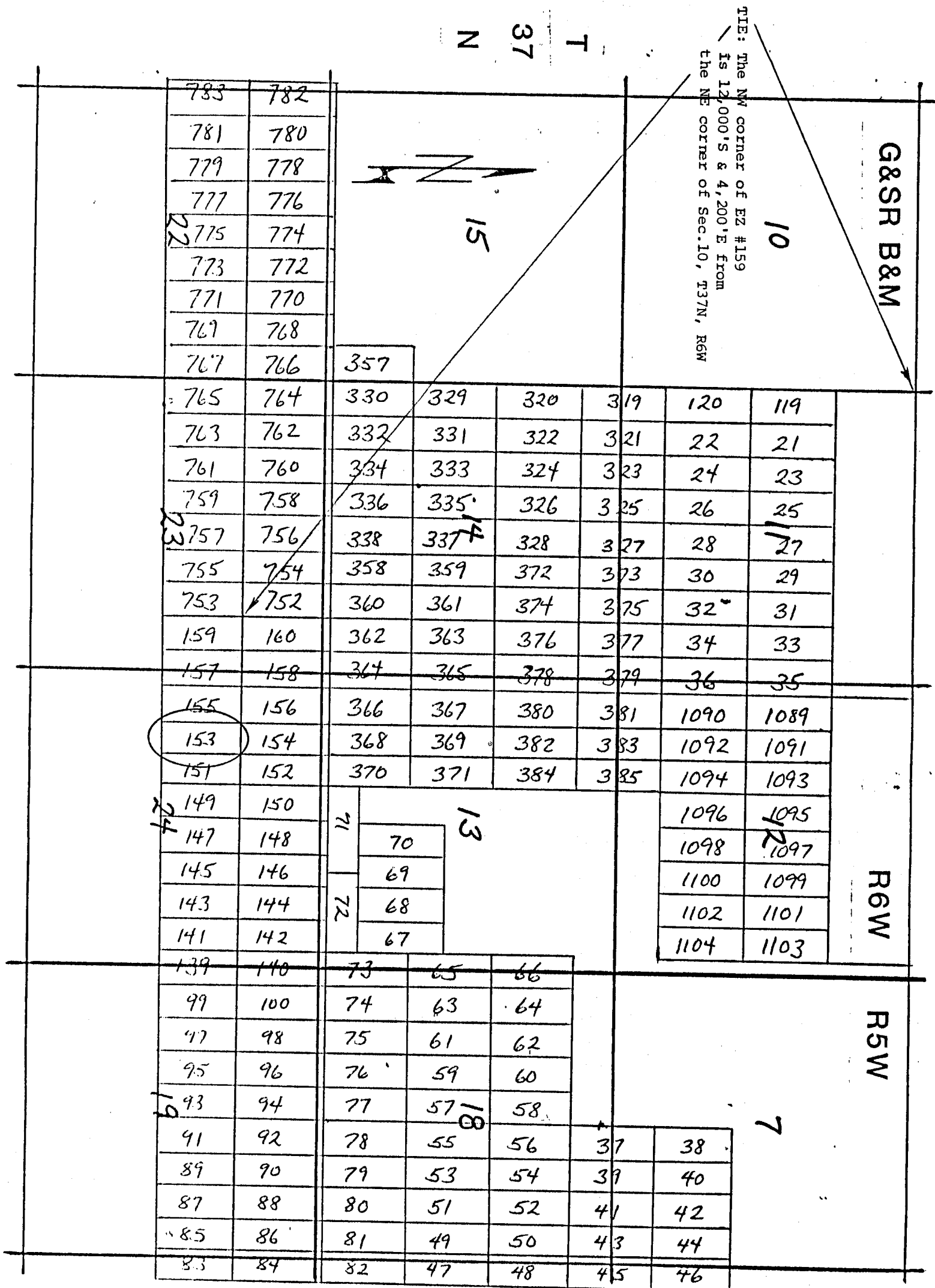

NOTICE AND CERTIFICATE OF LOCATION - LODE MINING CLAIM

Notice is Hereby Given that:

1) The name of this claim is EZ 154, a lode mining claim.

2) The name and post office address of the locator is:

Pathfinder Mines Corporation 1250 W. Sunset Blvd., Suite A
St. George, Utah 84770

3) The date of this location is the 26 day of March, 1986 on which date the notice of location was posted on the claim.

4) The locator does hereby locate and claim 1,500 linear feet vein or lode, together with 300 feet in width on each side of the center line of this claim.

5) The general course of the vein or lode is in a North and South direction. The location monument lies within the boundaries of this claim at Corner # 4 the SW corner, and lies on the South end of this claim, and is 1,500 feet from the opposite end of this claim.

6) The claim is situated in the SW 4 of Sec 13, Twp. 37N, Rge. 6W, G & SR Base & Meridian, in the unknown Mining District, County of Mohave, State of Arizona.

The boundaries of this claim can be traced:

Beginning at the South end center monument, and running

thence East 300 feet to SE corner monument No. 1;

thence North 1,500 feet to NE corner monument No. 2;

thence West 300 feet to North end center monument;

thence West 300 feet to NW corner monument No. 3;

thence South 1,500 feet to SW corner monument No. 4;

thence East 300 feet to the point of beginning.

7) All dips, variations, spurs, angles, and all veins, ledges, or deposits within the lines of this claim, together with all water and timber and any other rights appurtenant, allowed by the laws of the State or of the United States, are hereby claimed from the effective date of this location.

8) Tie: Corner No. 4 of this claim is located 12,000' S 6,000' EAST

from the NE corner of Section 10, Twp. 37N, Rge. 6W, G&SR, BM.

Locator: PATHFINDER MINES CORPORATION

By:

Agent

RECEIVED

B.L.H. AZ STATE OFFICE

1986 JUN 12 PM 12:45

PHOENIX, ARIZONA

A MC 254571

LODE MINING CLAIMS
MOHAVE COUNTY, ARIZONA
SCALE: 1 inch = 2,000 feet

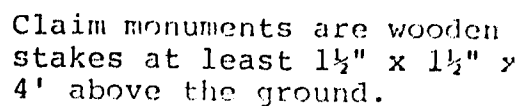

NOTICE AND CERTIFICATE OF LOCATION - LODE MINING CLAIM

A MC 254572

Notice is Hereby Given that:

- 1) The name of this claim is EZ 155, a lode mining claim.
- 2) The name and post office address of the locator is:
 Pathfinder Mines Corporation 1250 W. Sunset Blvd., Suite A
 St. George, Utah 84770
- 3) The date of this location is the 26 day of March, 1988, on which date the notice of location was posted on the claim.
- 4) The locator does hereby locate and claim 1,500 linear feet vein or lode, together with 300 feet in width on each side of the center line of this claim.
- 5) The general course of the vein or lode is in a South and North direction. The location monument lies within the boundaries of this claim at Corner # 1 the NW corner, and lies on the North end of this claim, and is 1,500 feet from the opposite end of this claim.
- 6) The claim is situated in the NW 1/4 SW quarter of Section 24, Twp. 37N, Rge. 6W, G & SR Base & Meridian, in the unknown Mining District, County of Mohave, State of Arizona.

The boundaries of this claim can be traced:

Beginning at the North end center monument, and runningthence West 300 feet to NW corner monument No. 1;thence South 1,500 feet to SW corner monument No. 2;thence East 300 feet to South end center monument;thence East 300 feet to SE corner monument No. 3;thence North 1,500 feet to NE corner monument No. 4;thence West 300 feet to the point of beginning.

- 7) All dips, variations, spurs, angles, and all veins, ledges, or deposits within the lines of this claim, together with all water and timber and any other rights appurtenant, allowed by the laws of the State or of the United States, are hereby claimed from the effective date of this location.

- 8) Tie: Corner No. 1 of this claim is located 12,000' S AND
5400' E

from the NE corner of Section 10, Twp. 37N, Rge. 6W, G&SR, BM.

Locator: PATHFINDER MINES CORPORATION

By:

Agent

RECEIVED
D.L.H. AZ STATE OFFICE

1988 JUN 12 PM 12:45

PHOENIX, ARIZONA

EZ

LODE MINING CLAIMS
MOHAVE COUNTY, ARIZONA
SCALE: 1 inch = 2,000 feet

N 37 T

SEE: The NW corner of EZ #159
is 13,000'S & 4,200'E from
the NE corner of Sec. 10, T37N, R6W

G&SR B&M

10

783	782						
781	780						
779	778						
777	776						
775	774						
773	772						
771	770						
769	768						
767	766	357					
765	764	330	329	320	319	120	119
763	762	332	331	322	321	22	21
761	760	334	333	324	323	24	23
759	758	336	335	326	325	26	25
757	756	338	337	328	327	28	27
755	754	358	359	372	373	36	29
753	752	360	361	374	375	32	31
159	160	362	363	376	377	34	33
157	158	364	365	378	379	36	35
155	156	366	367	380	381	1090	1089
153	154	368	369	382	383	1092	1091
151	152	370	371	384	385	1094	1093
149	150					1096	1095
147	148					1098	1097
145	146					1100	1099
143	144					1102	1101
141	142					1104	1103
139	140	73	65	66			
99	100	74	63	64			
97	98	75	61	62			
95	96	76	59	60			
93	94	77	57	58			
91	92	78	55	56	37	38	
89	90	79	53	54	39	40	
87	88	80	51	52	41	42	
85	86	81	49	50	43	44	
83	84	82	47	48	45	46	

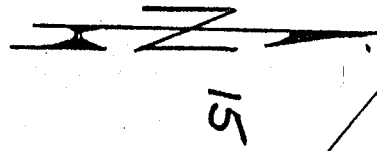

13

71
72

70
69
68
67

R6W

R5W

7

Side lines are 1,500 feet; end lines are 600 feet;
bearings are North/South, East/West, parallel to
the section lines.

Claim monuments are wooden
stakes at least 1½" x 1½" x
4' above the ground.

NOTICE AND CERTIFICATE OF LOCATION - LORE MINING CLAIM

A MC 254573

Notice is Hereby Given that:

- 1) The name of this claim is EZ 156, a lode mining claim.
- 2) The name and post office address of the locator is:
 Pathfinder Mines Corporation 1250 W. Sunset Blvd., Suite A
 St. George, Utah 84770
- 3) The date of this location is the 26 day of March, 1986 on which date the notice of location was posted on the claim.
- 4) The locator does hereby locate and claim 1,500 linear feet vein or lode, together with 300 feet in width on each side of the center line of this claim.
- 5) The general course of the vein or lode is in a North and South direction. The location monument lies within the boundaries of this claim at Corner # 4 the SW corner, and lies on the South end of this claim, and is 1,500 feet from the opposite end of this claim.
- 6) The claim is situated in the SW ^{GW} quarter of Section 24 ¹³, Twp. 37N, Rge. 6W, G & SR Base & Meridian, in the unknown Mining District, County of Mohave, State of Arizona.

The boundaries of this claim can be traced:

Beginning at the South end center monument, and runningthence East 300 feet to SE corner monument No. 1;thence North 1,500 feet to NE corner monument No. 2;thence West 300 feet to North end center monument;thence West 300 feet to NW corner monument No. 3;thence South 1,500 feet to SW corner monument No. 4;thence East 300 feet to the point of beginning.

- 7) All dips, variations, spurs, angles, and all veins, ledges, or deposits within the lines of this claim, together with all water and timber and any other rights appurtenant, allowed by the laws of the State or of the United States, are hereby claimed from the effective date of this location.
- 8) Tie: Corner No. 4 of this claim is located 12,000' S & 5400' E

from the NE corner of Section 10, Twp. 37N, Rge. 6W,
 G&SR, BM.

Locator: PATHFINDER MINES CORPORATION

By:

Agent

RECEIVED
 B.L.N. AZ STATE OFFICE
 1986 JUN 12 PM 12:45
 PHOENIX, ARIZONA

EZ

LODE MINING CLAIMS
 MOHAVE COUNTY, ARIZONA
 SCALE: 1 inch = 2,000 feet

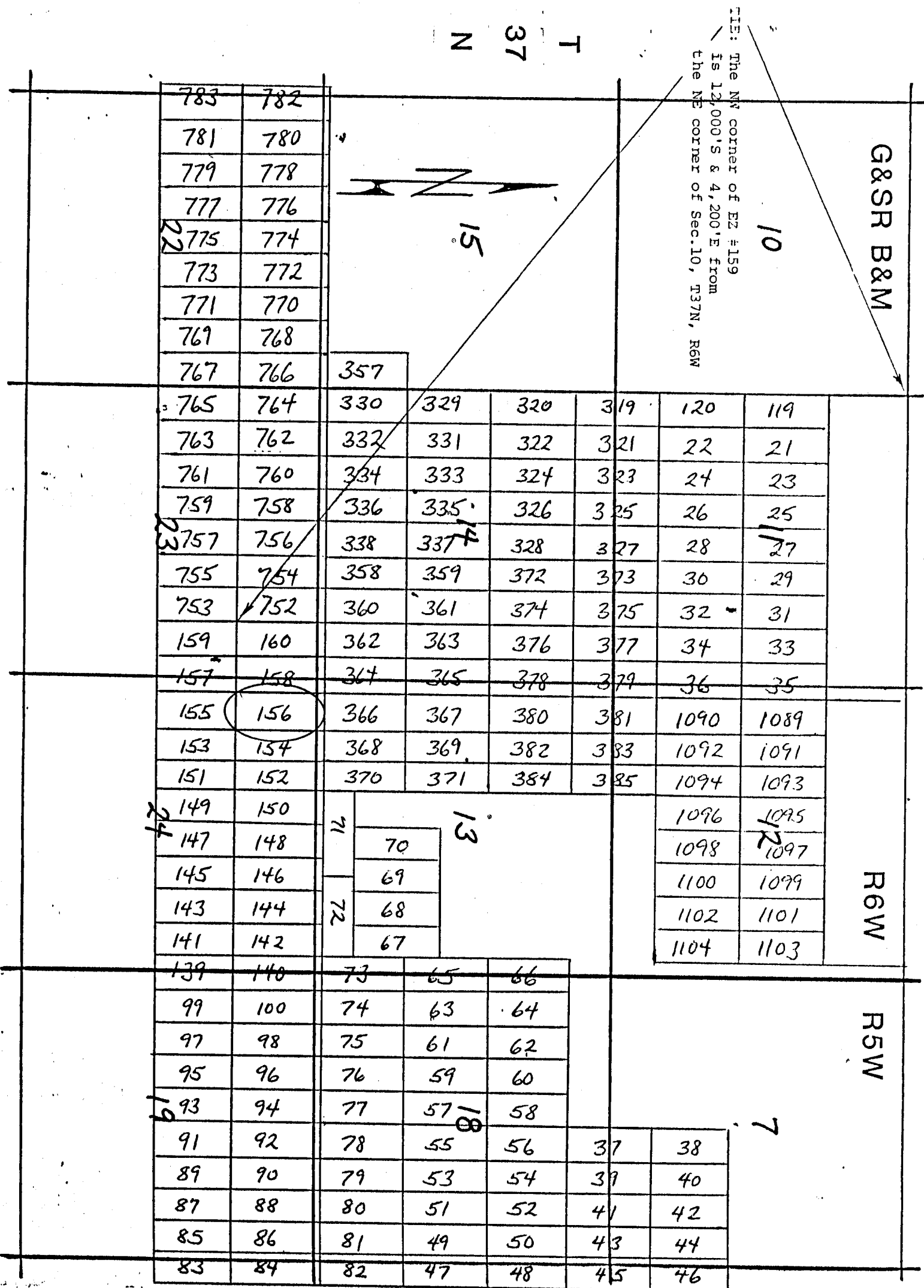

Side lines are 1,500 feet; end lines are 600 feet;
 bearings are North/South, East/West, parallel to
 the section lines.

Claim monuments are wooden
 stakes at least 1½" x 1½" x
 4' above the ground.

NOTICE AND CERTIFICATE OF LOCATION - LODE MINING CLAIM

Notice is Hereby Given that:

- 1) The name of this claim is EZ 157, a lode mining claim.
- 2) The name and post office address of the locator is:
 Pathfinder Mines Corporation 1250 W. Sunset Blvd., Suite A
 St. George, Utah 84770
- 3) The date of this location is the 26 day of March, 1988, on which date the notice of location was posted on the claim.
- 4) The locator does hereby locate and claim 1,500 linear feet vein or lode, together with 300 feet in width on each side of the center line of this claim.
- 5) The general course of the vein or lode is in a South and North direction. The location monument lies within the boundaries of this claim at Corner # 1 the NW corner, and lies on the North end of this claim, and is 1,500 feet from the opposite end of this claim.
- 6) The claim is situated in the NE 1/4 of Sec 23 NW 1/4 quarter of Section 24, Twp. 37N, Rge. 6W, G & SR Base & Meridian, in the unknown Mining District, County of Mohave, State of Arizona.

The boundaries of this claim can be traced:

Beginning at the North end center monument, and running

thence West 300 feet to NW corner monument No. 1;

thence South 1,500 feet to SW corner monument No. 2;

thence East 300 feet to South end center monument;

thence East 300 feet to SE corner monument No. 3;

thence North 1,500 feet to NE corner monument No. 4;

thence West 300 feet to the point of beginning.

- 7) All dips, variations, spurs, angles, and all veins, ledges, or deposits within the lines of this claim, together with all water and timber and any other rights appurtenant, allowed by the laws of the State or of the United States, are hereby claimed from the effective date of this location.
- 8) Tie: Corner No. 1 of this claim is located 12,000' S & 4800' E

from the NE corner of Section 10, Twp. 37N, Rge. 6W, G&SR, BM.

Locator: PATHFINDER MINES CORPORATION

By:

Agent

RECEIVED
B.L.M. AZ STATE OFFICE

1988 JUN 12 PM 12:45

PHOENIX, ARIZONA

A MC 254574

EZ

LODE MINING CLAIMS
 MOHAVE COUNTY, ARIZONA
 SCALE: 1 inch = 2,000 feet

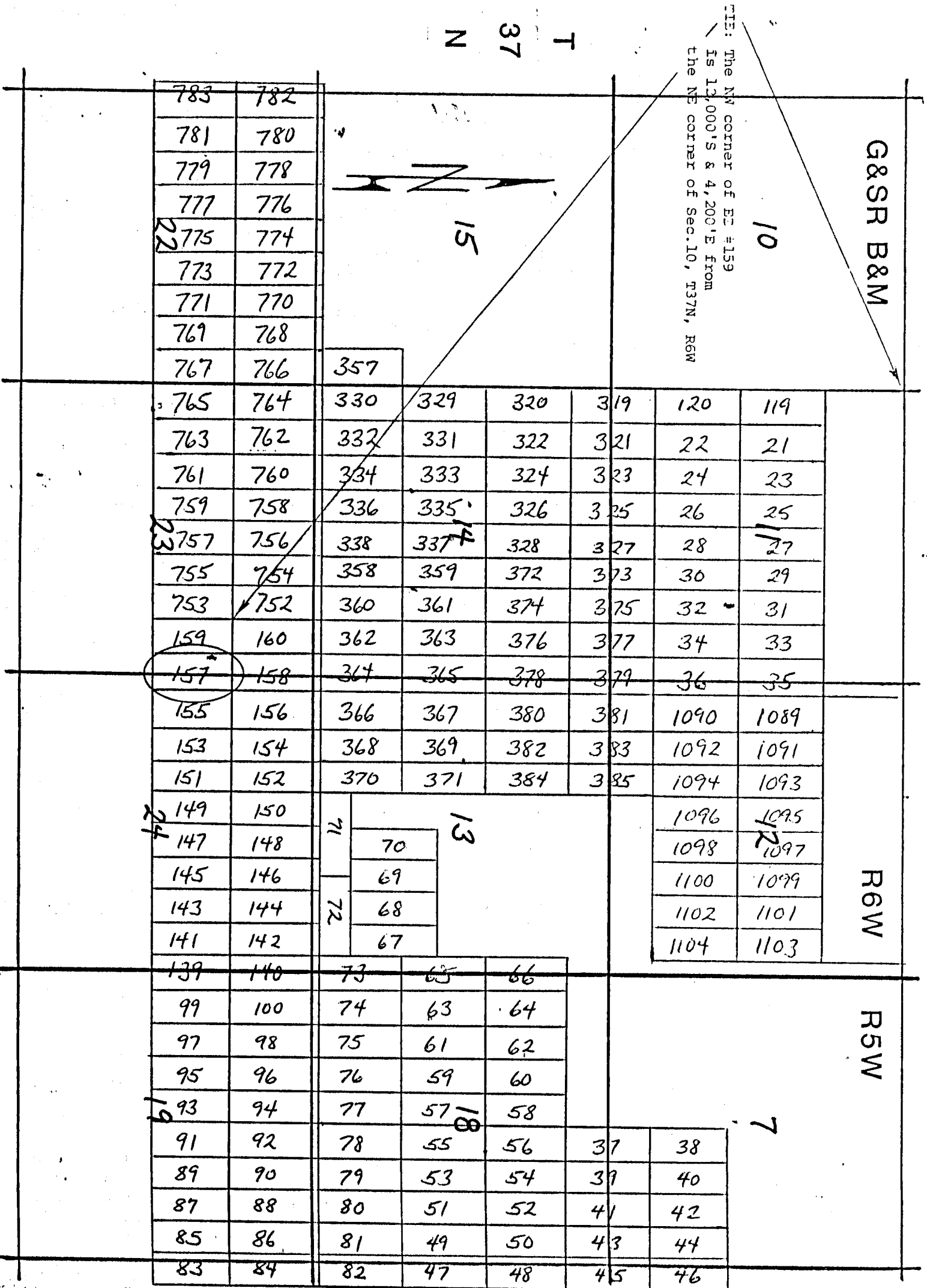

Side lines are 1,500 feet; end lines are 600 feet;
 bearings are North/South, East/West, parallel to
 the section lines.

Claim monuments are wooden
 stakes at least 1½" x 1½" x
 4' above the ground.

NOTICE AND CERTIFICATE OF LOCATION - LODE MINING CLAIM

A MC 254575

Notice is Hereby Given that:

1) The name of this claim is EZ 158, a lode mining claim.

2) The name and post office address of the locator is:

Pathfinder Mines Corporation

1250 W. Sunset Blvd., Suite A
St. George, Utah 847703) The date of this location is the 26 day of March, 1986 on which date the notice of location was posted on the claim.

4) The locator does hereby locate and claim 1,500 linear feet vein or lode, together with 300 feet in width on each side of the center line of this claim.

5) The general course of the vein or lode is in a North and South direction. The location monument lies within the boundaries of this claim at Corner # 4 the SW corner, and lies on the South end of this claim, and is 1,500 feet from the opposite end of this claim.6) The claim is situated in the NE quarter of Section 13, Twp. 37N, Rge. 6W, G & SR Base & Meridian, in the unknown Mining District, County of Mohave, State of Arizona.

The boundaries of this claim can be traced:

SE 14	SW 13
NE 23	NW 24

Beginning at the South end center monument, and runningthence East 300 feet to SE corner monument No. 1;thence North 1,500 feet to NE corner monument No. 2;thence West 300 feet to North end center monument;thence West 300 feet to NW corner monument No. 3;thence South 1,500 feet to SW corner monument No. 4;thence East 300 feet to the point of beginning.

7) All dips, variations, spurs, angles, and all veins, ledges, or deposits within the lines of this claim, together with all water and timber and any other rights appurtenant, allowed by the laws of the State or of the United States, are hereby claimed from the effective date of this location.

8) Tie: Corner No. 4 of this claim is located 1200' S E
480' Efrom the NE corner of Section 10, Twp. 37N, Rge. 6W, G&SR, BM.

Locator: PATHFINDER MINES CORPORATION

By:

Agent

RECEIVED
B.L.M. AZ STATE OFFICE

1986 JUN 12 PM 12:45

PHOENIX, ARIZONA

LODE MINING CLAIMS
MOHAVE COUNTY, ARIZONA
SCALE: 1 inch = 2,000 feet

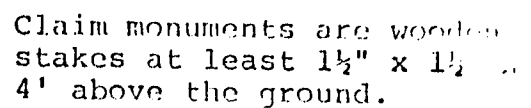

RECEIVED
P.L.M. AZ STATE OFFICE
1986 JUN 12 PM 12:45
PHOENIX, ARIZONA

EZ

LODE MINING CLAIMS
MOHAVE COUNTY, ARIZONA
SCALE: 1 inch = 2,000 feet

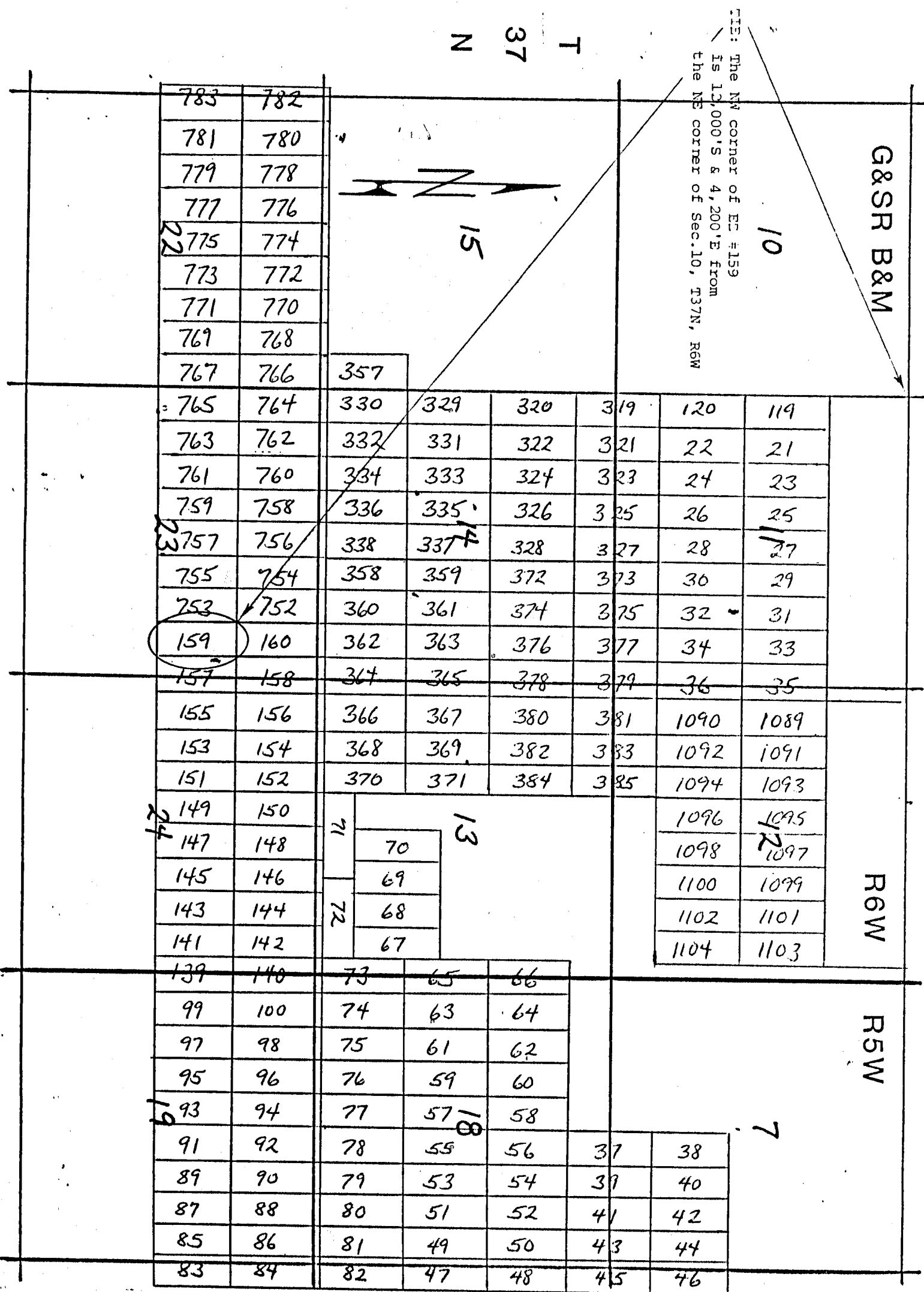

Agent

RECEIVED
B.L.H. AZ STATE
1986 JUN 12 - PM 12:46
PHOENIX, ARIZONA
FROM
GSR

EZ

LODE MINING CLAIMS
MOHAVE COUNTY, ARIZONA
SCALE: 1 inch = 2,000 feet

N 37 T

TIE: The NW corner of E2 #159
is 13,000'S & 4,200'E from
the NE corner of Sec. 10, T37N, R6W

G&SR B&M

10

15

783	782
781	780
779	778
777	776
775	774
773	772
771	770
769	768
767	766

357

765	764	330	329	320	319	120	119
763	762	332	331	322	321	22	21
761	760	334	333	324	323	24	23
759	758	336	335	326	325	26	25
757	756	338	337	328	327	28	27
755	754	358	359	372	373	30	29
753	752	360	361	374	375	32	31
159	160	362	363	376	377	34	33
157	158	364	365	378	379	36	35

155	156	366	367	380	381	1090	1089
153	154	368	369	382	383	1092	1091
151	152	370	371	384	385	1094	1093

149	150
147	148
145	146
143	144
141	142

70
69
68
67

1096	1095
1098	1097
1100	1099
1102	1101
1104	1103

R6W

139	140	73	65	66
99	100	74	63	64
97	98	75	61	62
95	96	76	59	60
93	94	77	57	58
91	92	78	55	56
89	90	79	53	54
87	88	80	51	52
85	86	81	49	50
83	84	82	47	48

37	38
39	40
41	42
43	44
45	46

R5W

7

Side lines are 1,500 feet; end lines are 600 feet;
bearings are North/South, East/West, parallel to

Claim monuments are wooden
stakes at least 1½" x 1½"

NOTICE AND CERTIFICATE OF LOCATION - LODE MINING CLAIM

A MC 254578

Notice is Hereby Given that:

- 1) The name of this claim is EZ 161, a lode mining claim.
- 2) The name and post office address of the locator is:
 Pathfinder Mines Corporation 1250 W. Sunset Blvd., Suite A
 St. George, Utah 84770
- 3) The date of this location is the 27 day of March, 1986 on which date the notice of location was posted on the claim.
- 4) The locator does hereby locate and claim 1,500 linear feet vein or lode, together with 300 feet in width on each side of the center line of this claim.
- 5) The general course of the vein or lode is in a North and South direction. The location monument lies within the boundaries of this claim at Corner # 4 the SW corner, and lies on the South end of this claim, and is 1,500 feet from the opposite end of this claim.
- 6) The claim is situated in the SW 4 See 20 quarter of Section 19, Twp. 37N, Rge. SW, G & SR Base & Meridian, in the unknown Mining District, County of Mohave, State of Arizona.

The boundaries of this claim can be traced:

Beginning at the South end center monument, and running
 thence East 300 feet to SE corner monument No. 1;
 thence North 1,500 feet to NE corner monument No. 2;
 thence West 300 feet to North end center monument;
 thence West 300 feet to NW corner monument No. 3;
 thence South 1,500 feet to SW corner monument No. 4;
 thence East 300 feet to the point of beginning.

- 7) All dips, variations, spurs, angles, and all veins, ledges, or deposits within the lines of this claim, together with all water and timber and any other rights appurtenant, allowed by the laws of the State or of the United States, are hereby claimed from the effective date of this location.
- 8) Tie: Corner No. 4 of this claim is located 15,000'S & 15,600'E

from the NE corner of Section 10, Twp. 37N, Rge. 6W,
 G&SR, BM.

Locator: PATHFINDER MINES CORPORATION

By:

Agent

RECEIVED
 B.L.H. AZ STATE OFFICE
 JUN 12 PM 12:46
 PHOENIX, ARIZONA

EZ

LODE MINING CLAIMS
 MOHAVE COUNTY, ARIZONA
 SCALE: 1 inch = 2,000 feet

N 37 T

34		1339	1340	901	902	845	846	22	G&SR B&M
		1337	1338						
		1335	1336						
		1333	1334						
		1331	1332	27					
		1329	1330						
		1327	1328						
		1325	1326						
1341	1342	1323	1324	885				23	TIE: The NW corner of EZ #250 is 15,000'S & 2,400'E from the NE corner of Section 10, T37N, R6W.
1343	35		1322	251	884				
1344			1321	252	883				
1345			1320	253	254				
1346			1319	255	256	821	822		
1347	1348	1317	1318	257	258	250	820		
1349	1350	1315	1316	259	260	248	249		
1351	1352	1313	1314	261	262	199✓	200✓		
1353	1354	1048	1066	263	264	197✓	198✓	24	R6W
1355	1356	1024	1025	265	266	195✓	196✓		
1357	1358	1022	1023	267	268	193✓	194✓		
1359	1360	1020	1021	269	270	191✓	192✓		
1361	1362	947	984	271	272	189✓	190✓		
1363	1364	945	946	273	274	187✓	188✓		
1365	1366	943	944	275	276	185✓	186✓		
1367	1368	941	942	277	278	183✓	184✓		
1369	1370	939	940	279	280	181✓	182✓	19	R5W
1371	1372	283	284	281	282	179✓	180✓		
31		30				173✓	170✓		
						171✓	169✓		
						172✓	168✓		
						174✓	167✓		
						175✓	166✓		
						177✓	165✓		
						178✓	164✓		
							163✓		
							162✓		
							161✓		

Side lines are 1,500 feet; end lines are 600 feet; bearings are North/South, East/West, parallel to the section lines.

Claim monuments are wooden stakes at least 1½" x 1½" x 4' above the ground.

NOTICE AND CERTIFICATE OF LOCATION - LODE MINING CLAIM

A MC 254579

Notice is Hereby Given that:

- 1) The name of this claim is EZ 162, a lode mining claim.
- 2) The name and post office address of the locator is:
 Pathfinder Mines Corporation 1250 W. Sunset Blvd., Suite A
 St. George, Utah 84770
- 3) The date of this location is the 27 day of March, 1986 on which date the notice of location was posted on the claim.
- 4) The locator does hereby locate and claim 1,500 linear feet vein or lode, together with 300 feet in width on each side of the center line of this claim.
- 5) The general course of the vein or lode is in a North and South direction. The location monument lies within the boundaries of this claim at Corner # 4 the SW corner, and lies on the South end of this claim, and is 1,500 feet from the opposite end of this claim.
- 6) The claim is situated in the SE quarter of Section 19, Twp. 37N, Rge. SW, G & SR Base & Meridian, in the unknown Mining District, County of Mohave, State of Arizona.

The boundaries of this claim can be traced:

Beginning at the South end center monument, and runningthence East 300 feet to SE corner monument No. 1;thence North 1,500 feet to NE corner monument No. 2;thence West 300 feet to North end center monument;thence West 300 feet to NW corner monument No. 3;thence South 1,500 feet to SW corner monument No. 4;thence East 300 feet to the point of beginning.

- 7) All dips, variations, spurs, angles, and all veins, ledges, or deposits within the lines of this claim, together with all water and timber and any other rights appurtenant, allowed by the laws of the State or of the United States, are hereby claimed from the effective date of this location.
- 8) Tie: Corner No. 4 of this claim is located 15,000'S & 15,000'E

from the NE corner of Section 10, Twp. 37N, Rge. 6W,
 G&SR, BM.

Locator: PATHFINDER MINES CORPORATION

By:

Agent

RECEIVED
B.L.M. AZ STATE OFFICE

1986 JUN 12 PM 12:46

PHOENIX, ARIZONA

EZ

LODE MINING CLAIMS
 MOHAVE COUNTY, ARIZONA
 SCALE: 1 inch = 2,000 feet

N 37 T

34			1339	1340	901	902	845	846	22	G&SR B&M
			1337	1338						
			1335	1336						
			1333	1334						
			1331	1332	27					
			1329	1330						
			1327	1328						
			1325	1326						
1341	1342	1323	1324	885					23	TIE: The NW corner of E2 #250 is 15,000'S & 2,400'E from the NE corner of Section 10, T37N, R6W.
1343	35		1322	251	884					
1344			1321	252	883					
1345			1320	253	254					
1346			1319	255	256	821	822			
1347	1348	1317	1318	257	258	250	820			
1349	1350	1315	1316	259	260	248	249			
1351	1352	1313	1314	261	262	199	200			
1353	1354	1048	1066	263	264	197	198		24	R6W
1355	1356	1024	1025	265	266	195	196			
1357	1358	1022	1023	267	268	193	194			
1359	1360	1020	1021	269	270	191	192			
1361	1362	947	984	271	272	189	190			
1363	1364	945	946	273	274	187	188			
1365	1366	943	944	275	276	185	186			
1367	1368	941	942	277	278	183	184			
1369	1370	939	940	279	280	181	182		19	R5W
1371	1372	283	284	281	282	179	180			
31			30			173	170	169		
						171	168	167		
						172	166	165		
						174	164	163		
						175	162	161		
						177				
						178				

Side lines are 1,500 feet; end lines are 600 feet; bearings are North/South, East/West, parallel to the section lines.

Claim monuments are wooden stakes at least 1½" x 1½" x 4' above the ground.

NOTICE AND CERTIFICATE OF LOCATION - LODE MINING CLAIM

A MC 254580

Notice is Hereby Given that:

- 1) The name of this claim is EZ 163, a lode mining claim.
- 2) The name and post office address of the locator is:
 Pathfinder Mines Corporation 1250 W. Sunset Blvd., Suite A
 St. George, Utah 84770
- 3) The date of this location is the 27 day of March, 1986 on which date the notice of location was posted on the claim.
- 4) The locator does hereby locate and claim 1,500 linear feet vein or lode, together with 300 feet in width on each side of the center line of this claim.
- 5) The general course of the vein or lode is in a North and South direction. The location monument lies within the boundaries of this claim at Corner # 4 the SW corner, and lies on the South end of this claim, and is 1,500 feet from the opposite end of this claim.
- 6) The claim is situated in the SE quarter of Section 19, Twp. 37N, Rge. SW, G & SR Base & Meridian, in the unknown Mining District, County of Mohave, State of Arizona.

The boundaries of this claim can be traced:

Beginning at the South end center monument, and runningthence East 300 feet to SE corner monument No. 1;thence North 1,500 feet to NE corner monument No. 2;thence West 300 feet to North end center monument;thence West 300 feet to NW corner monument No. 3;thence South 1,500 feet to SW corner monument No. 4;thence East 300 feet to the point of beginning.

- 7) All dips, variations, spurs, angles, and all veins, ledges, or deposits within the lines of this claim, together with all water and timber and any other rights appurtenant, allowed by the laws of the State or of the United States, are hereby claimed from the effective date of this location.
- 8) Tie: Corner No. 4 of this claim is located 15,000'S + 14,400'E

from the NE corner of Section 10, Twp. 37N, Rge. 6W,
 G&SR, BM.

Locator: PATHFINDER MINES CORPORATION

By: [Signature]

Agent

RECEIVED

B.L.H. AZ-STATE OFFICE

1986 JUN 12 - PM 12:46

PHOENIX, ARIZONA

EZ

LODE MINING CLAIMS
 MOHAVE COUNTY, ARIZONA
 SCALE: 1 inch = 2,000 feet

N 37 T

34			1339	1340	901	902	845	846	22	G&SR B&M
			1337	1338						
			1335	1336						
			1333	1334						
			1331	1332	27					
			1329	1330						
			1327	1328						
			1325	1326						
1341	1342	1323	1324	885					23 TIE: The NW corner of EZ #250 is 15,000'S & 2,400'E from the NE corner of Section 10, T37N, R6W.	R6W
1343	35		1322	251	884					
1344			1321	252	883					
1345			1320	253	254					
1346			1319	255	256	821	822			
1347	1348	1317	1318	257	258	250	820			
1349	1350	1315	1316	259	260	248	249			
1351	1352	1313	1314	261	262	199	200			
1353	1354	1048	1066	263	264	197	198			
1355	1356	1024	1025	265	266	195	196			
1357	1358	1022	1023	267	268	193	194			
1359	1360	1020	1021	269	270	191	192			
1361	1362	947	984	271	272	189	190			
1363	1364	945	946	273	274	187	188			
1365	1366	943	944	275	276	185	186			
1367	1368	941	942	277	278	183	184			
1369	1370	939	940	279	280	181	182			
1371	1372	283	284	281	282	179	180			
31			30			173	171	170	19	R5W
								169		
								168		
								167		
								166		
								165		
								164		
								163		
						174	172	162		
						177	175	161		
						178	176			

TIE: The NW corner of EZ #250 is 15,000'S & 2,400'E
 from the NE corner of Section 10, T37N, R6W.

Side lines are 1,500 feet; end lines are 600 feet;
 bearings are North/South, East/West, parallel to
 the section lines.

Claim monuments are wooden
 stakes at least 1½" x 1½" x
 4' above the ground.

NOTICE AND CERTIFICATE OF LOCATION - LODE MINING CLAIM

A MC 254581

Notice is Hereby Given that:

- 1) The name of this claim is EZ 164, a lode mining claim.
- 2) The name and post office address of the locator is:
 Pathfinder Mines Corporation 1250 W. Sunset Blvd., Suite A
 St. George, Utah 84770
- 3) The date of this location is the 27 day of March, 1986 on which date the notice of location was posted on the claim.
- 4) The locator does hereby locate and claim 1,500 linear feet vein or lode, together with 300 feet in width on each side of the center line of this claim.
- 5) The general course of the vein or lode is in a North and South direction. The location monument lies within the boundaries of this claim at Corner # 4 the SW corner, and lies on the South end of this claim, and is 1,500 feet from the opposite end of this claim.
- 6) The claim is situated in the SE quarter of Section 19, Twp. 37N, Rge. SW, G & SR Base & Meridian, in the unknown Mining District, County of Mohave, State of Arizona.

The boundaries of this claim can be traced:

Beginning at the South end center monument, and runningthence East 300 feet to SE corner monument No. 1;thence North 1,500 feet to NE corner monument No. 2;thence West 300 feet to North end center monument;thence West 300 feet to NW corner monument No. 3;thence South 1,500 feet to SW corner monument No. 4;thence East 300 feet to the point of beginning.

- 7) All dips, variations, spurs, angles, and all veins, ledges, or deposits within the lines of this claim, together with all water and timber and any other rights appurtenant, allowed by the laws of the State or of the United States, are hereby claimed from the effective date of this location.
- 8) Tie: Corner No. 4 of this claim is located 15,000'S + 13,800'E

from the NE corner of Section 10, Twp. 37N, Rge. 6W,
 G&SR, BM.

Locator: PATHFINDER MINES CORPORATION

By: DR Anderson

Agent

RECEIVED
 B.L.M. AZ-STATE OFFICE
 1986 JUN 12 PM 12:46
 PHOENIX, ARIZONA

EZ

LODE MINING CLAIMS
 MOHAVE COUNTY, ARIZONA
 SCALE: 1 inch = 2,000 feet

N 37 T

34			1339	1340	901	902	845	846	22	G&SR B&M
			1337	1338						
			1335	1336						
			1333	1334						
			1331	1332	27					
			1329	1330						
			1327	1328						
			1325	1326						
1341	1342	1323	1324	885					23	TIE: The NW corner of EZ #250 is 15,000'S & 2,400'E from the NE corner of Section 10, T37N, R6W.
1343	35		1322	251	884					
1344			1321	252	883					
1345			1320	253	254					
1346			1319	255	256	821	822			
1347	1348	1317	1318	257	258	250	820			
1349	1350	1315	1316	259	260	248	249			
1351	1352	1313	1314	261	262	199	200			
1353	1354	1048	1066	263	264	197	198		24	R6W
1355	1356	1024	1025	265	266	195	196			
1357	1358	1022	1023	267	268	193	194			
1359	1360	1020	1021	269	270	191	192			
1361	1362	947	984	271	272	189	190			
1363	1364	945	946	273	274	187	188			
1365	1366	943	944	275	276	185	186			
1367	1368	941	942	277	278	183	184			
1369	1370	939	940	279	280	181	182		19	R5W
1371	1372	283	284	281	282	179	180			
31			30			173	170	169		
						171	168	167		
						172	166	165		
						175	164	163		
						177	176	162		
						178	161			

Side lines are 1,500 feet; end lines are 600 feet; bearings are North/South, East/West, parallel to the section lines.

Claim monuments are wooden stakes at least 1½" x 1½" x 4' above the ground.

NOTICE AND CERTIFICATE OF LOCATION - LODE MINING CLAIM

A MC 254582

Notice is Hereby Given that:

- 1) The name of this claim is EZ 165, a lode mining claim.
- 2) The name and post office address of the locator is:
 Pathfinder Mines Corporation 1250 W. Sunset Blvd., Suite A
 St. George, Utah 84770
- 3) The date of this location is the 27 day of March, 1986 on which date the notice of location was posted on the claim.
- 4) The locator does hereby locate and claim 1,500 linear feet vein or lode, together with 300 feet in width on each side of the center line of this claim.
- 5) The general course of the vein or lode is in a North and South direction. The location monument lies within the boundaries of this claim at Corner # 4 the SW corner, and lies on the South end of this claim, and is 1,500 feet from the opposite end of this claim.
- 6) The claim is situated in the SE quarter of Section 19, Twp. 37N, Rge. SW, G & SR Base & Meridian, in the unknown Mining District, County of Mohave, State of Arizona.

The boundaries of this claim can be traced:

Beginning at the South end center monument, and runningthence East 300 feet to SE corner monument No. 1;thence North 1,500 feet to NE corner monument No. 2;thence West 300 feet to North end center monument;thence West 300 feet to NW corner monument No. 3;thence South 1,500 feet to SW corner monument No. 4;thence East 300 feet to the point of beginning.

- 7) All dips, variations, spurs, angles, and all veins, ledges, or deposits within the lines of this claim, together with all water and timber and any other rights appurtenant, allowed by the laws of the State or of the United States, are hereby claimed from the effective date of this location.
- 8) Tie: Corner No. 4 of this claim is located 15,000'S + 13,200'E

from the NE corner of Section 10, Twp. 37N, Rge. 6W,
 G&SR, BM.

Locator: PATHFINDER MINES CORPORATION

By:

Agent

RECEIVED
D.L.N. AZ STATE OFFICE

1986 JUN 12 PM 12:46

PHOENIX, ARIZONA

EZ

LODE MINING CLAIMS
 MOHAVE COUNTY, ARIZONA
 SCALE: 1 inch = 2,000 feet

N 37 T

34		1339	1340	901	902	845	846	22	G&SR B&M
		1337	1338						
		1335	1336						
		1333	1334						
		1331	1332	27					
		1329	1330						
		1327	1328						
		1325	1326						
1341	1342	1323	1324	885				23	TIE: The NW corner of EZ #250 is 15,000'S & 2,400'E from the NE corner of Section 10, T37N, R6W.
1343	35		1322	251	884				
1344			1321	252	883				
1345			1320	253	254				
1346			1319	255	256	821	822		
1347	1348	1317	1318	257	258	250	820		
1349	1350	1315	1316	259	260	248	249		
1351	1352	1313	1314	261	262	199	200		
1353	1354	1048	1066	263	264	197	198	24	R6W
1355	1356	1024	1025	265	266	195	196		
1357	1358	1022	1023	267	268	193	194		
1359	1360	1020	1021	269	270	191	192		
1361	1362	947	984	271	272	189	190		
1363	1364	945	946	273	274	187	188		
1365	1366	943	944	275	276	185	186		
1367	1368	941	942	277	278	183	184		
1369	1370	939	940	279	280	181	182	19	R5W
1371	1372	283	284	281	282	179	180		
31		30		N		173	170		
						171	169		
						172	168		
						174	167		
						175	166		
						177	165		
						178	164		
							163		
							162		
							161		

Side lines are 1,500 feet; end lines are 600 feet; bearings are North/South, East/West, parallel to the section lines.

Claim monuments are wooden stakes at least 1½" x 1½" ; 4' above the ground.

NOTICE AND CERTIFICATE OF LOCATION - LODE MINING CLAIM

Notice is Hereby Given that:

- 1) The name of this claim is EZ 166, a lode mining claim.
- 2) The name and post office address of the locator is:
 Pathfinder Mines Corporation 1250 W. Sunset Blvd., Suite A
 St. George, Utah 84770
- 3) The date of this location is the 27 day of March, 1986 on which date the notice of location was posted on the claim.
- 4) The locator does hereby locate and claim 1,500 linear feet vein or lode, together with 300 feet in width on each side of the center line of this claim.
- 5) The general course of the vein or lode is in a North and South direction. The location monument lies within the boundaries of this claim at Corner # 4 the SW corner, and lies on the South end of this claim, and is 1,500 feet from the opposite end of this claim.
- 6) The claim is situated in the SWSE quarter of Section 19, Twp. 37N, Rge. SW, G & SR Base & Meridian, in the unknown Mining District, County of Mohave, State of Arizona.

The boundaries of this claim can be traced:

Beginning at the South end center monument, and running

thence East 300 feet to SE corner monument No. 1;

thence North 1,500 feet to NE corner monument No. 2;

thence West 300 feet to North end center monument;

thence West 300 feet to NW corner monument No. 3;

thence South 1,500 feet to SW corner monument No. 4;

thence East 300 feet to the point of beginning.

- 7) All dips, variations, spurs, angles, and all veins, ledges, or deposits within the lines of this claim, together with all water and timber and any other rights appurtenant, allowed by the laws of the State or of the United States, are hereby claimed from the effective date of this location.
- 8) Tie: Corner No. 4 of this claim is located 15,000'S + 12,600'E

from the NE corner of Section 10, Twp. 37N, Rge. 6W, G&SR, BM.

Locator: PATHFINDER MINES CORPORATION

By:

Agent

RECEIVED
D.L.M. AZ STATE OFFICE

1986 JUN-12 PM 12:47

PHOENIX, ARIZONA

A MC 254583

EZ

LODE MINING CLAIMS
 MOHAVE COUNTY, ARIZONA
 SCALE: 1 inch = 2,000 feet

N 37 T

34		1339	1340	901	902	895	896	22	G&SR B&M
		1337	1338						
		1335	1336						
		1333	1334						
		1331	1332	27					
		1329	1330						
		1327	1328						
		1325	1326						
1341	1342	1323	1324	885				23	TIE: The NW corner of EZ #250 is 15,000'S & 2,400'E from the NE corner of Section 10, T37N, R6W.
1343	35		1322	251	884				
1344			1321	252	883				
1345			1320	253	254				
1346			1319	255	256	821	822		
1347	1348	1317	1318	257	258	250	820		
1349	1350	1315	1316	259	260	248	249		
1351	1352	1313	1314	261	262	199	200		
1353	1354	1048	1066	263	264	197	198	24	R6W
1355	1356	1024	1025	265	266	195	196		
1357	1358	1022	1023	267	268	193	194		
1359	1360	1020	1021	269	270	191	192		
1361	1362	947	984	271	272	189	190		
1363	1364	945	946	273	274	187	188		
1365	1366	943	944	275	276	185	186		
1367	1368	941	942	277	278	183	184		
1369	1370	939	940	279	280	181	182	19	R5W
1371	1372	283	284	281	282	179	180		
31		30				173	170		
						171	169		
							168		
						172	167		
							166		
						174	165		
						177	164		
						178	163		
							162		
							161		

Side lines are 1,500 feet; end lines are 600 feet; bearings are North/South, East/West, parallel to the section lines.

Claim monuments are wooden stakes at least 1½" x 1½" x 4' above the ground.

NOTICE AND CERTIFICATE OF LOCATION - LODE MINING CLAIM

Notice is Hereby Given that:

- 1) The name of this claim is EZ 167, a lode mining claim.
- 2) The name and post office address of the locator is:
 Pathfinder Mines Corporation 1250 W. Sunset Blvd., Suite A
 St. George, Utah 84770
- 3) The date of this location is the 27 day of March, 1986 on which date the notice of location was posted on the claim.
- 4) The locator does hereby locate and claim 1,500 linear feet vein or lode, together with 300 feet in width on each side of the center line of this claim.
- 5) The general course of the vein or lode is in a North and South direction. The location monument lies within the boundaries of this claim at Corner # 4 the SW corner, and lies on the South end of this claim, and is 1,500 feet from the opposite end of this claim.
- 6) The claim is situated in the SW quarter of Section 19, Twp. 37N, Rge. SW, G & SR Base & Meridian, in the unknown Mining District, County of Mohave, State of Arizona.

The boundaries of this claim can be traced:

Beginning at the South end center monument, and running
 thence East 300 feet to SE corner monument No. 1;
 thence North 1,500 feet to NE corner monument No. 2;
 thence West 300 feet to North end center monument;
 thence West 300 feet to NW corner monument No. 3;
 thence South 1,500 feet to SW corner monument No. 4;
 thence East 300 feet to the point of beginning.

- 7) All dips, variations, spurs, angles, and all veins, ledges, or deposits within the lines of this claim, together with all water and timber and any other rights appurtenant, allowed by the laws of the State or of the United States, are hereby claimed from the effective date of this location.
- 8) Tie: Corner No. 4 of this claim is located 15,000'S & 12,000'E

from the NE corner of Section 10, Twp. 37N, Rge. 6W,
 G&SR, BM.

Locator: PATHFINDER MINES CORPORATION

By:

Agent

RECEIVED
 B.L.#. AZ STATE OFFICE

1986 JUN 12 PM 12:47

PHOENIX, ARIZONA

A MC 254584

EZ

LODE MINING CLAIMS
 MOHAVE COUNTY, ARIZONA
 SCALE: 1 inch = 2,000 feet

N 37 T

34			1339	1340	901	902	845	846	22	G&SR B&M
			1337	1338						
			1335	1336						
			1333	1334						
			1331	1332	27					
			1329	1330						
			1327	1328						
			1325	1326						
1341	1342	1323	1324	885					23	TIE: The NW corner of EZ #250 is 15,000'S & 2,400'E from the NE corner of Section 10, T37N, R6W.
1343	35		1322	251	884					
1344			1321	252	883					
1345			1320	253	254					
1346			1319	255	256	821	822			
1347	1348	1317	1318	257	258	250	820			
1349	1350	1315	1316	259	260	248	249			
1351	1352	1313	1314	261	262	199	200			
1353	1354	1048	1066	263	264	197	198			
1355	1356	1024	1025	265	266	195	196			
1357	1358	1022	1023	267	268	193	194		24	R6W
1359	1360	1020	1021	269	270	191	192			
1361	1362	947	984	271	272	189	190			
1363	1364	945	946	273	274	187	188			
1365	1366	943	944	275	276	185	186			
1367	1368	941	942	277	278	183	184			
1369	1370	939	940	279	280	181	182			
1371	1372	283	284	281	282	179	180			
31			30			173	171	170	19	R5W
								169		
								168		
								167		
								166		
								165		
								164		
								163		
						174	172	162		
						177	175	161		
						178	176			

TIE: The NW corner of EZ #250 is 15,000'S & 2,400'E from the NE corner of Section 10, T37N, R6W.

Side lines are 1,500 feet; end lines are 600 feet; bearings are North/South, East/West, parallel to the section lines.

Claim monuments are wooden stakes at least 1½" x 1½" x 4' above the ground.

NOTICE AND CERTIFICATE OF LOCATION - LODE MINING CLAIM

Notice is Hereby Given that:

- 1) The name of this claim is EZ 168, a lode mining claim.
- 2) The name and post office address of the locator is:
 Pathfinder Mines Corporation 1250 W. Sunset Blvd., Suite A
 St. George, Utah 84770
- 3) The date of this location is the 27 day of March, 1986 on which date the notice of location was posted on the claim.
- 4) The locator does hereby locate and claim 1,500 linear feet vein or lode, together with 300 feet in width on each side of the center line of this claim.
- 5) The general course of the vein or lode is in a North and South direction. The location monument lies within the boundaries of this claim at Corner # 4 the SW corner, and lies on the South end of this claim, and is 1,500 feet from the opposite end of this claim.
- 6) The claim is situated in the SW quarter of Section 19, Twp. 37N, Rge. 5W, G & SR Base & Meridian, in the unknown Mining District, County of Mohave, State of Arizona.

The boundaries of this claim can be traced:

Beginning at the South end center monument, and running
 thence East 300 feet to SE corner monument No. 1;
 thence North 1,500 feet to NE corner monument No. 2;
 thence West 300 feet to North end center monument;
 thence West 300 feet to NW corner monument No. 3;
 thence South 1,500 feet to SW corner monument No. 4;
 thence East 300 feet to the point of beginning.

- 7) All dips, variations, spurs, angles, and all veins, ledges, or deposits within the lines of this claim, together with all water and timber and any other rights appurtenant, allowed by the laws of the State or of the United States, are hereby claimed from the effective date of this location.
- 8) Tie: Corner No. 4 of this claim is located 15,000'S & 11,400'E

from the NE corner of Section 10, Twp. 37N, Rge. 6W,
 G&SR, BM.

Locator: PATHFINDER MINES CORPORATION

By:

Agent

RECEIVED
 B.L.M.-AZ-STATE OFFICE

1986 JUN 12 - PM 12:47

PHOENIX, ARIZONA

A MC 254585

EZ

LODE MINING CLAIMS
 MOHAVE COUNTY, ARIZONA
 SCALE: 1 inch = 2,000 feet

N 37 T

34			1339	1340	901	902	845	846	22	G&SR B&M
			1337	1338						
			1335	1336						
			1333	1334						
			1331	1332	27					
			1329	1330						
			1327	1328						
			1325	1326						
1341	1342	1323	1324	885					23	R6W
1343	35		1322	251	884					
1344			1321	252	883					
1345			1320	253	254					
1346			1319	255	256	821	822			
1347	1348	1317	1318	257	258	250	820			
1349	1350	1315	1316	259	260	248	249			
1351	1352	1313	1314	261	262	199	200			
1353	1354	1048	1066	263	264	197	198		24	R6W
1355	1356	1024	1025	265	266	195	196			
1357	1358	1022	1023	267	268	193	194			
1359	1360	1020	1021	269	270	191	192			
1361	1362	947	984	271	272	189	190			
1363	1364	945	946	273	274	187	188			
1365	1366	943	944	275	276	185	186			
1367	1368	941	942	277	278	183	184			
1369	1370	939	940	279	280	181	182		19	R5W
1371	1372	283	284	281	282	179	180			
31			30			173	171	170		
							172	169		
							173	168		
							174	167		
							175	166		
							176	165		
							177	164		
							178	163		
								162		
								161		

TIE: The NW corner of EZ #250 is 15,000'S & 2,400'E from the NE corner of Section 10, T37N, R6W.

Side lines are 1,500 feet; end lines are 600 feet; bearings are North/South, East/West, parallel to the section lines.

Claim monuments are wooden stakes at least 1½" x 1½" x 4' above the ground.

NOTICE AND CERTIFICATE OF LOCATION - LODE MINING CLAIM

A MC 254586

Notice is Hereby Given that:

- 1) The name of this claim is EZ 169, a lode mining claim.
- 2) The name and post office address of the locator is:
 Pathfinder Mines Corporation 1250 W. Sunset Blvd., Suite A
 St. George, Utah 84770
- 3) The date of this location is the 27 day of March, 1986 on which date the notice of location was posted on the claim.
- 4) The locator does hereby locate and claim 1,500 linear feet vein or lode, together with 300 feet in width on each side of the center line of this claim.
- 5) The general course of the vein or lode is in a North and South direction. The location monument lies within the boundaries of this claim at Corner # 4 the SW corner, and lies on the South end of this claim, and is 1,500 feet from the opposite end of this claim.
- 6) The claim is situated in the SW quarter of Section 19, Twp. 37N, Rge. SW, G & SR Base & Meridian, in the unknown Mining District, County of Mohave, State of Arizona.

The boundaries of this claim can be traced:

Beginning at the South end center monument, and running
 thence East 300 feet to SE corner monument No. 1;
 thence North 1,500 feet to NE corner monument No. 2;
 thence West 300 feet to North end center monument;
 thence West 300 feet to NW corner monument No. 3;
 thence South 1,500 feet to SW corner monument No. 4;
 thence East 300 feet to the point of beginning.

- 7) All dips, variations, spurs, angles, and all veins, ledges, or deposits within the lines of this claim, together with all water and timber and any other rights appurtenant, allowed by the laws of the State or of the United States, are hereby claimed from the effective date of this location.
- 8) Tie: Corner No. 4 of this claim is located 15,000'S & 10,800'E

from the NE corner of Section 10, Twp. 37N, Rge. 6W,
 G&SR, BM.

Locator: PATHEINDER MINES CORPORATION

By:

Agent

RECEIVED
 B.L.M. AZ-STATE OFFICE

JUN 12 - PM 12:47

PHOENIX, ARIZONA

EZ

LODE MINING CLAIMS
 MOHAVE COUNTY, ARIZONA
 SCALE: 1 inch = 2,000 feet

N 37 T

34		1339	1340	901	902	845	846	22	G&SR B&M
		1337	1338						
		1335	1336						
		1333	1334						
		1331	1332	27					
		1329	1330						
		1327	1328						
		1325	1326						
1341	1342	1323	1324	885				23	R6W
1343	35		1322	251	884				
1344			1321	252	883				
1345			1320	253	254				
1346			1319	255	256	821	822		
1347	1348	1317	1318	257	258	250	820		
1349	1350	1315	1316	259	260	248	249		
1351	1352	1313	1314	261	262	199	200		
1353	1354	1048	1066	263	264	197	198	24	R5W
1355	1356	1024	1025	265	266	195	196		
1357	1358	1022	1023	267	268	193	194		
1359	1360	1020	1021	269	270	191	192		
1361	1362	947	984	271	272	189	190		
1363	1364	945	946	273	274	187	188		
1365	1366	943	944	275	276	185	186		
1367	1368	941	942	277	278	183	184		
1369	1370	939	940	279	280	181	182	19	R5W
1371	1372	283	284	281	282	179	180		
31		30		173		171	170		
						171	169		
						172	168		
						172	167		
						175	166		
						175	165		
						177	164		
						178	163		
						176	162		
						176	161		

TIE: The NW corner of EZ #250 is 15,000'S & 2,400'E from the NE corner of Section 10, T37N, R6W.

Side lines are 1,500 feet; end lines are 600 feet; bearings are North/South, East/West, parallel to the section lines.

Claim monuments are wooden stakes at least 1½" x 1½" x 4' above the ground.

NOTICE AND CERTIFICATE OF LOCATION - LODE MINING CLAIM

A MC 254587

Notice is Hereby Given that:

- 1) The name of this claim is EZ 170, a lode mining claim.
- 2) The name and post office address of the locator is:
 Pathfinder Mines Corporation 1250 W. Sunset Blvd., Suite A
 St. George, Utah 84770
- 3) The date of this location is the 27 day of March, 1986 on which date the notice of location was posted on the claim.
- 4) The locator does hereby locate and claim 1,500 linear feet vein or lode, together with 300 feet in width on each side of the center line of this claim.
- 5) The general course of the vein or lode is in a North and South direction. The location monument lies within the boundaries of this claim at Corner # 4 the SW corner, and lies on the South end of this claim, and is 1,500 feet from the opposite end of this claim.
- 6) The claim is situated in the SE quarter of Section 24, Twp. 37N, Rge. 6W, G & SR Base & Meridian, in the unknown Mining District, County of Mohave, State of Arizona.

The boundaries of this claim can be traced:

Beginning at the South end center monument, and running

thence East 300 feet to SE corner monument No. 1;
 thence North 1,500 feet to NE corner monument No. 2;
 thence West 300 feet to North end center monument;
 thence West 300 feet to NW corner monument No. 3;
 thence South 1,500 feet to SW corner monument No. 4;
 thence East 300 feet to the point of beginning.

- 7) All dips, variations, spurs, angles, and all veins, ledges, or deposits within the lines of this claim, together with all water and timber and any other rights appurtenant, allowed by the laws of the State or of the United States, are hereby claimed from the effective date of this location.
- 8) Tie: Corner No. 4 of this claim is located 15,000'S & 10,200'E

from the NE corner of Section 10, Twp. 37N, Rge. 6W,
 G&SR, BM.

Locator: PATHFINDER MINES CORPORATION

By:

Agent

RECEIVED
 D.L.H. - AZ STATE OFFICE
 1986 JUN 12 PM 12:47
 PHOENIX, ARIZONA

EZ

LODE MINING CLAIMS
 MOHAVE COUNTY, ARIZONA
 SCALE: 1 inch = 2,000 feet

N 37 T

34		1339	1340	901	902	845	846	22	G&SR B&M
		1337	1338						
		1335	1336						
		1333	1334						
		1331	1332	27					
		1329	1330						
		1327	1328						
		1325	1326						
1341	1342	1323	1324	885				23	TIE: The NW corner of EZ #250 is 15,000'S & 2,400'E from the NE corner of Section 10, T37N, R6W.
1343	35		1322	251	884				
1344			1321	252	883				
1345			1320	253	254				
1346			1319	255	256	821	822		
1347	1348	1317	1318	257	258	250	820		
1349	1350	1315	1316	259	260	248	249		
1351	1352	1313	1314	261	262	199	200		
1353	1354	1048	1066	263	264	197	198		
1355	1356	1024	1025	265	266	195	196		
1357	1358	1022	1023	267	268	193	194	24	R6W
1359	1360	1020	1021	269	270	191	192		
1361	1362	947	984	271	272	189	190		
1363	1364	945	946	273	274	187	188		
1365	1366	943	944	275	276	185	186		
1367	1368	941	942	277	278	183	184		
1369	1370	939	940	279	280	181	182		
1371	1372	283	284	281	282	179	180		
31		30		173		171	170	19	R5W
							169		
							168		
						172	167		
							166		
							165		
						175	164		
							163		
				174		176	162		
							161		
				177					
				178					

Side lines are 1,500 feet; end lines are 600 feet; bearings are North/South, East/West, parallel to the section lines.

Claim monuments are wooden stakes at least 1½" x 1½" x 4' above the ground.

W

NOTICE AND CERTIFICATE OF LOCATION - LODE MINING CLAIM

A MC 254588

Notice is Hereby Given that:

- 1) The name of this claim is EZ 171, a lode mining claim.
- 2) The name and post office address of the locator is:
Pathfinder Mines Corporation 1250 W. Sunset Blvd., Suite A
St. George, Utah 84770
- 3) The date of this location is the 27 day of March, 1986, on which date the notice of location was posted on the claim.
- 4) The locator does hereby locate and claim 1,500 linear feet vein or lode, together with 300 feet in width on each side of the center line of this claim.
- 5) The general course of the vein or lode is in a West and East direction. The location monument lies within the boundaries of this claim at Corner # 4 the NE SE corner, and lies on the East end of this claim, and is 1,500 feet from the opposite end of this claim.
- 6) The claim is situated in the SE 1/4 sec 24, T37N, R6W SW quarter of Section 19, Twp. 37N, Rge. SW, G & SR Base & Meridian, in the unknown Mining District, County of Mohave, State of Arizona.

The boundaries of this claim can be traced:

Beginning at the East end center monument, and running

thence North 300 feet to NE corner monument No. 1;
thence West 1,500 feet to NW corner monument No. 2;
thence South 300 feet to West end center monument;
thence South 300 feet to SW corner monument No. 3;
thence East 1,500 feet to SE corner monument No. 4;
thence North 300 feet to the point of beginning.

- 7) All dips, variations, spurs, angles, and all veins, ledges, or deposits within the lines of this claim, together with all water and timber and any other rights appurtenant, allowed by the laws of the State or of the United States, are hereby claimed from the effective date of this location.
- 8) Tie: Corner No. 4 of this claim is located 15,600'S. & 11,700'E

from the NE corner of Section 10, Twp. 37N, Rge. 6W,
G&SR, BM.

Locator: PATHFINDER MINES CORPORATION

By:

Agent

RECEIVED
BLM. AZ STATE OFFICE
1986 JUN 12 PM 12:47
PHOENIX, ARIZONA

EZ

LODE MINING CLAIMS
 MOHAVE COUNTY, ARIZONA
 SCALE: 1 inch = 2,000 feet

N 37 T

34			1339	1340	901	902	895	846	22	G&SR B&M
			1337	1338						
			1335	1336						
			1333	1334						
			1331	1332	27					
			1329	1330						
			1327	1328						
			1325	1326						
1341	1342	1323	1324	885					23	R6W
1343	35		1322	251	884					
1344			1321	252	883					
1345			1320	253	254					
1346			1319	255	256	821	822			
1347	1348	1317	1318	257	258	250	820			
1349	1350	1315	1316	259	260	248	249			
1351	1352	1313	1314	261	262	199	200			
1353	1354	1048	1066	263	264	197	198		24	R5W
1355	1356	1024	1025	265	266	195	196			
1357	1358	1022	1023	267	268	193	194			
1359	1360	1020	1021	269	270	191	192			
1361	1362	947	984	271	272	189	190			
1363	1364	945	946	273	274	187	188			
1365	1366	943	944	275	276	185	186			
1367	1368	941	942	277	278	183	184			
1369	1370	939	940	279	280	181	182		19	R5W
1371	1372	283	284	281	282	179	180			
31			30			173	171	170		
							172	169		
							173	168		
							174	167		
							175	166		
							176	165		
							177	164		
							178	163		
								162		
								161		

TIE: The NW corner of EZ #250 is 15,000'S & 2,400'E from the NE corner of Section 10, T37N, R6W.

Side lines are 1,500 feet; end lines are 600 feet; bearings are North/South, East/West, parallel to the section lines.

Claim monuments are wooden stakes at least 1½" x 1½" x 4' above the ground.

A MC 254589

- 1) The name of this claim is FZ 172, a lode mining claim.
- 2) The name and post office address of the locator is:

Pathfinder Mines Corporation

1250 W. Sunset Blvd., Suite A
St. George, Utah 84770
- 3) The date of this location is the 27 day of March, 1986, on which date the notice of location was posted on the claim.
- 4) The locator does hereby locate and claim 1,500 linear feet vein or lode, together with 300 feet in width on each side of the center line of this claim.
- 5) The general course of the vein or lode is in a East and West direction. The location monument lies within the boundaries of this claim at Corner # A1 the NW SW corner, and lies on the West end of this claim, and is 1,500 feet from the opposite end of this claim.
- 6) The claim is situated in the SW quarter of Section 19, Twp. 37N, Rge. 5W, G & SR Base & Meridian, in the unknown Mining District, County of Mohave, State of Arizona.

The boundaries of this claim can be traced:

Beginning at the West end center monument, and running

thence South 300 feet to SW corner monument No. 1;

thence East 1,500 feet to SE corner monument No. 2;

thence North 300 feet to East end center monument;

thence North 300 feet to NE corner monument No. 3;

thence West 1,500 feet to NW corner monument No. 4;

thence South 300 feet to the point of beginning.

- 7) All dips, variations, spurs, angles, and all veins, ledges, or deposits within the lines of this claim, together with all water and timber and any other rights appurtenant, allowed by the laws of the State or of the United States, are hereby claimed from the effective date of this location.

- 8) Tie: Corner No. A1 of this claim is located 15,600'S & 11,700'E

from the NE corner of Section 10, Twp. 37N, Rge. 6W,
G&SR, BM.

Locator: PATHFINDER MINES CORPORATION

By:

Agent t

RECEIVED
B.L.H. AZ STATE OFFICE

685 JUN 12 1964 12:17

PHOENIX ARIZONA

EZ

LODE MINING CLAIMS
MOHAVE COUNTY, ARIZONA
SCALE: 1 inch = 2,000 feet

N 37 T

34			1339	1340	901	902	845	846	22	G&SR B&M
			1337	1338						
			1335	1336						
			1333	1334						
			1331	1332	27					
			1329	1330						
			1327	1328						
			1325	1326						
1341	1342	1323	1324	885					23	
1343	35		1322	251	884					
1344			1321	252	883					
1345			1320	253	254					
1346			1319	255	256	821	822			
1347	1348	1317	1318	257	258	250	820			
1349	1350	1315	1316	259	260	248	249			
1351	1352	1313	1314	261	262	199	200			
1353	1354	1048	1066	263	264	197	198		24	R6W
1355	1356	1024	1025	265	266	195	196			
1357	1358	1022	1023	267	268	193	194			
1359	1360	1020	1021	269	270	191	192			
1361	1362	947	984	271	272	189	190			
1363	1364	945	946	273	274	187	188			
1365	1366	943	944	275	276	185	186			
1367	1368	941	942	277	278	183	184			
1369	1370	939	940	279	280	181	182		19	R5W
1371	1372	283	284	281	282	179	180			
31			30			173	170			
						171	169			
						172	168			
						174	167			
						175	166			
						177	165			
						178	164			
							163			
							162			
							161			

TIE: The NW corner of EZ #250 is 15,000'S & 2,400'E from the NE corner of Section 10, T37N, R6W.

Side lines are 1,500 feet; end lines are 600 feet; bearings are North/South, East/West, parallel to the section lines.

Claim monuments are wooden stakes at least 1½" x 1½" x 4' above the ground.

NOTICE AND CERTIFICATE OF LOCATION - LODE MINING CLAIM

A MC 254590

Notice is Hereby Given that:

1) The name of this claim is EZ 173, a lode mining claim.

2) The name and post office address of the locator is:

Pathfinder Mines Corporation 1250 W. Sunset Blvd., Suite A
 St. George, Utah 84770

3) The date of this location is the 27 day of March, 1986, on which date the notice of location was posted on the claim.

4) The locator does hereby locate and claim 1,500 linear feet vein or lode, together with 300 feet in width on each side of the center line of this claim.

5) The general course of the vein or lode is in a West and East direction. The location monument lies within the boundaries of this claim at Corner # 1 the NE corner, and lies on the East end of this claim, and is 1,500 feet from the opposite end of this claim.6) The claim is situated in the SW quarter of Section 10, Twp. 37N, Rge. 6W, G & SR Base & Meridian, in the unknown Mining District, County of Mohave, State of Arizona.

T37N-R6W	T37N-R5W
SE24	SW19
NE 25	NW30

The boundaries of this claim can be traced:

Beginning at the East end center monument, and runningthence North 300 feet to NE corner monument No. 1;thence West 1,500 feet to NW corner monument No. 2;thence South 300 feet to West end center monument;thence South 300 feet to SW corner monument No. 3;thence East 1,500 feet to SE corner monument No. 4;thence North 300 feet to the point of beginning.

7) All dips, variations, spurs, angles, and all veins, ledges, or deposits within the lines of this claim, together with all water and timber and any other rights appurtenant, allowed by the laws of the State or of the United States, are hereby claimed from the effective date of this location.

8) Tie: Corner No. 1 of this claim is located 15,600'S & 11,700'Efrom the NE corner of Section 10, Twp. 37N, Rge. 6W, G&SR, BM.

Locator: PATHFINDER MINES CORPORATION

By:

[Signature]
 Agent

RECEIVED
 B.L.M. AZ STATE OFFICE

1986 JUN 12 PM 12:47

PHOENIX, ARIZONA

EZ

LODE MINING CLAIMS
 MOHAVE COUNTY, ARIZONA
 SCALE: 1 inch = 2,000 feet

N 37 T

34		1339	1340	901	902	845	846	22	G&SR B&M
		1337	1338						
		1335	1336						
		1333	1334						
		1331	1332	27					
		1329	1330						
		1327	1328						
		1325	1326						
1341	1342	1323	1324	885				23	TIE: The NW corner of EZ #250 is 15,000'S & 2,400'E from the NE corner of Section 10, T37N, R6W.
1343	33		1322	251	884				
1344			1321	252	883				
1345			1320	253	254				
1346			1319	255	256	821	822		
1347	1348	1317	1318	257	258	250	820		
1349	1350	1315	1316	259	260	248	249		
1351	1352	1313	1314	261	262	199	200		
1353	1354	1048	1066	263	264	197	198	24	R6W
1355	1356	1024	1025	265	266	195	196		
1357	1358	1022	1023	267	268	193	194		
1359	1360	1020	1021	269	270	191	192		
1361	1362	947	984	271	272	189	190		
1363	1364	945	946	273	274	187	188		
1365	1366	943	944	275	276	185	186		
1367	1368	941	942	277	278	183	184		
1369	1370	939	940	279	280	181	182	19	R5W
1371	1372	283	284	281	282	179	180		
31		30		N		171	170		
						173	169		
						174	168		
						172	167		
						175	166		
						177	165		
						176	164		
						178	163		
							162		
							161		

Side lines are 1,500 feet; end lines are 600 feet; bearings are North/South, East/West, parallel to the section lines.

Claim monuments are wooden stakes at least 1½" x 1½" x 4' above the ground.

NOTICE AND CERTIFICATE OF LOCATION - LODE MINING CLAIM

Notice is Hereby Given that:

- 1) The name of this claim is EZ 174, a lode mining claim.
- 2) The name and post office address of the locator is:
 Pathfinder Mines Corporation 1250 W. Sunset Blvd., Suite A
 St. George, Utah 84770
- 3) The date of this location is the 27 day of March, 1986, on which date the notice of location was posted on the claim.
- 4) The locator does hereby locate and claim 1,500 linear feet vein or lode, together with 300 feet in width on each side of the center line of this claim.
- 5) The general course of the vein or lode is in a East and West direction. The location monument lies within the boundaries of this claim at Corner # 4 the NW corner, and lies on the West end of this claim, and is 1,500 feet from the opposite end of this claim.
- 6) The claim is situated in the NW 1/4 of Sec 30 & SW quarter of Section 19, Twp. 37N, Rge. 5W, G & SR Base & Meridian, in the unknown Mining District, County of Mohave, State of Arizona.

The boundaries of this claim can be traced:

Beginning at the West end center monument, and runningthence South 300 feet to SW corner monument No. 1;thence East 1,500 feet to SE corner monument No. 2;thence North 300 feet to East end center monument;thence North 300 feet to NE corner monument No. 3;thence West 1,500 feet to NW corner monument No. 4;thence South 300 feet to the point of beginning.

- 7) All dips, variations, spurs, angles, and all veins, ledges, or deposits within the lines of this claim, together with all water and timber and any other rights appurtenant, allowed by the laws of the State or of the United States, are hereby claimed from the effective date of this location.
- 8) Tie: Corner No. 4 of this claim is located 15,600'S & 11,700'E

from the NE corner of Section 10, Twp. 37N, Rge. 6W,
G&SR, BM.

Locator: PATHFINDER MINES CORPORATION

By:

Agent [Signature]RECEIVED
B.L.M. AZ STATE OFFICE

1986 JUN 12 PM 2:47

PHOENIX, ARIZONA

A MC 254591

EZ

LODE MINING CLAIMS
 MOHAVE COUNTY, ARIZONA
 SCALE: 1 inch = 2,000 feet

N 37° E

34			1339	1340	901	902	845	846	22	G&SR B&M
			1337	1338						
			1335	1336						
			1333	1334						
			1331	1332	27					
			1329	1330						
			1327	1328						
			1325	1326						
1341	1342	1323	1324	885					23	R6W
1343	35		1322	251	884					
1344			1321	252	883					
1345			1320	253	254					
1346			1319	255	256	821	822			
1347	1348	1317	1318	257	258	250	820			
1349	1350	1315	1316	259	260	248	249			
1351	1352	1313	1314	261	262	199	200			
1353	1354	1048	1066	263	264	197	198		24	R6W
1355	1356	1024	1025	265	266	195	196			
1357	1358	1022	1023	267	268	193	194			
1359	1360	1020	1021	269	270	191	192			
1361	1362	947	984	271	272	189	190			
1363	1364	945	946	273	274	187	188			
1365	1366	943	944	275	276	185	186			
1367	1368	941	942	277	278	183	184			
1369	1370	939	940	279	280	181	182		19	R5W
1371	1372	283	284	281	282	179	180			
31			30				170			
							169			
							168			
							167			
							166			
							165			
							164			
							163			
31			30				162			
							161			
							171	172		
							173	174		
31			30				175	176		
							177	178		

TIE: The NW corner of EZ #250 is 15,000'S & 2,400'E from the NE corner of Section 10, T37N, R6W.

Side lines are 1,500 feet; end lines are 600 feet; bearings are North/South, East/West, parallel to the section lines.

Claim monuments are wooden stakes at least 1½" x 1½" x 4' above the ground.

NOTICE AND CERTIFICATE OF LOCATION - LODE MINING CLAIM

Notice is Hereby Given that:

- 1) The name of this claim is EZ 175, a lode mining claim.
- 2) The name and post office address of the locator is:
 Pathfinder Mines Corporation 1250 W. Sunset Blvd., Suite A
 St. George, Utah 84770
- 3) The date of this location is the 27 day of March, 1986, on which date the notice of location was posted on the claim.
- 4) The locator does hereby locate and claim 1,500 linear feet vein or lode, together with 300 feet in width on each side of the center line of this claim.
- 5) The general course of the vein or lode is in a West and East direction. The location monument lies within the boundaries of this claim at Corner # 4 the NE SE corner, and lies on the East end of this claim, and is 1,500 feet from the opposite end of this claim.
- 6) The claim is situated in the SE quarter of Section 19, Twp. 37N, Rge. 5W, G & SR Base & Meridian, in the unknown Mining District, County of Mohave, State of Arizona.

The boundaries of this claim can be traced:

Beginning at the East end center monument, and running

thence North 300 feet to NE corner monument No. 1;

thence West 1,500 feet to NW corner monument No. 2;

thence South 300 feet to West end center monument;

thence South 300 feet to SW corner monument No. 3;

thence East 1,500 feet to SE corner monument No. 4;

thence North 300 feet to the point of beginning.

- 7) All dips, variations, spurs, angles, and all veins, ledges, or deposits within the lines of this claim, together with all water and timber and any other rights appurtenant, allowed by the laws of the State or of the United States, are hereby claimed from the effective date of this location.
- 8) Tie: Corner No. 4 of this claim is located 15,600'S & 14,700'E

from the NE corner of Section 10, Twp. 37N, Rge. 6W, G&SR, BM.

Locator: PATHFINDER MINES CORPORATION

By:

Agent

RECEIVED

BLM. AZ STATE OFFICE

1986 JUN 12 PM 12:47

PHOENIX, ARIZONA

A MC 254592

EZ

LODE MINING CLAIMS
 MOHAVE COUNTY, ARIZONA
 SCALE: 1 inch = 2,000 feet

N 37 T

34		1339	1340	901	902	845	846	22	G&SR B&M
		1337	1338						
		1335	1336						
		1333	1334						
		1331	1332	27					
		1329	1330						
		1327	1328						
		1325	1326						
1341	1342	1323	1324	885				23	TIE: The NW corner of EZ #250 is 15,000'S & 2,400'E from the NE corner of Section 10, T37N, R6W.
1343	35		1322	251	884				
1344			1321	252	883				
1345			1320	253	254				
1346			1319	255	256	821	822		
1347	1348	1317	1318	257	258	250	820		
1349	1350	1315	1316	259	260	248	249		
1351	1352	1313	1314	261	262	199	200		
1353	1354	1048	1066	263	264	197	198	24	R6W
1355	1356	1024	1025	265	266	195	196		
1357	1358	1022	1023	267	268	193	194		
1359	1360	1020	1021	269	270	191	192		
1361	1362	947	984	271	272	189	190		
1363	1364	945	946	273	274	187	188		
1365	1366	943	944	275	276	185	186		
1367	1368	941	942	277	278	183	184		
1369	1370	939	940	279	280	181	182	19	R5W
1371	1372	283	284	281	282	179	180		
31		30		N		170	171		
						169	172		
						168	174		
						167	177		
						166	175		
						165	176		
						164	178		
						163			
						162			
						161			

Side lines are 1,500 feet; end lines are 600 feet; bearings are North/South, East/West, parallel to the section lines.

Claim monuments are wooden stakes at least 1½" x 1½" x 4' above the ground.

NOTICE AND CERTIFICATE OF LOCATION - LODE MINING CLAIM

A MC 254593

Notice is Hereby Given that:

- 1) The name of this claim is EZ 176, a lode mining claim.
- 2) The name and post office address of the locator is:
Pathfinder Mines Corporation 1250 W. Sunset Blvd., Suite A
St. George, Utah 84770
- 3) The date of this location is the 27 day of March, 1986, on which date the notice of location was posted on the claim.
- 4) The locator does hereby locate and claim 1,500 linear feet vein or lode, together with 300 feet in width on each side of the center line of this claim.
- 5) The general course of the vein or lode is in a East and West direction. The location monument lies within the boundaries of this claim at Corner # 1A the NW NE corner, and lies on the West end of this claim, and is 1,500 feet from the opposite end of this claim.
- 6) The claim is situated in the SW SE quarter of Section 19, Twp. 37N, Rge. 5W, G & SR Base & Meridian, in the unknown Mining District, County of Mohave, State of Arizona.

The boundaries of this claim can be traced:

Beginning at the West end center monument, and running
thence South 300 feet to SW corner monument No. 1;
thence East 1,500 feet to SE corner monument No. 2;
thence North 300 feet to East end center monument;
thence North 300 feet to NE corner monument No. 3;
thence West 1,500 feet to NW corner monument No. 4;
thence South 300 feet to the point of beginning.

- 7) All dips, variations, spurs, angles, and all veins, ledges, or deposits within the lines of this claim, together with all water and timber and any other rights appurtenant, allowed by the laws of the State or of the United States, are hereby claimed from the effective date of this location.
- 8) Tie: Corner No. A1 of this claim is located 15,600'S & 14,700'E

from the NE corner of Section 10, Twp. 37N, Rge. 6W,
G&SR, BM.

RECEIVED
B.L.M. AZ STATE OFFICE
1986 JUN 12 PM 12:17
PHOENIX, ARIZONA

Locator: PATHFINDER MINES CORPORATION

By: DR Anderson
Agent

EZ

LODE MINING CLAIMS
 MOHAVE COUNTY, ARIZONA
 SCALE: 1 inch = 2,000 feet

N 37 T

34		1339	1340	901	902	845	846	22	G&SR B&M
		1337	1338						
		1335	1336						
		1333	1334						
		1331	1332	27					
		1329	1330						
		1327	1328						
		1325	1326						
1341	1342	1323	1324	885				23	TIE: The NW corner of EZ #250 is 15,000'S & 2,400'E from the NE corner of Section 10, T37N, R6W.
1343	35		1322	251	884				
1344			1321	252	883				
1345			1320	253	254				
1346			1319	255	256	821	822		
1347	1348	1317	1318	257	258	250	820		
1349	1350	1315	1316	259	260	248	249		
1351	1352	1313	1314	261	262	199	200		
1353	1354	1048	1066	263	264	197	198	24	R6W
1355	1356	1024	1025	265	266	195	196		
1357	1358	1022	1023	267	268	193	194		
1359	1360	1020	1021	269	270	191	192		
1361	1362	947	984	271	272	189	190		
1363	1364	945	946	273	274	187	188		
1365	1366	943	944	275	276	185	186		
1367	1368	941	942	277	278	183	184		
1369	1370	939	940	279	280	181	182	19	R5W
1371	1372	283	284	281	282	179	180		
31		30				173	170		
						171	169		
							168		
						174	167		
							166		
						177	165		
							164		
							163		
						176	162		
						178	161		

Side lines are 1,500 feet; end lines are 600 feet; bearings are North/South, East/West, parallel to the section lines.

Claim monuments are wooden stakes at least 1½" x 1½" x 4' above the ground.

NOTICE AND CERTIFICATE OF LOCATION - LODE MINING CLAIM

A MC 254594

Notice is Hereby Given that:

- 1) The name of this claim is EZ 177, a lode mining claim.
- 2) The name and post office address of the locator is:
 Pathfinder Mines Corporation 1250 W. Sunset Blvd., Suite A
 St. George, Utah 84770
- 3) The date of this location is the 27 day of March, 1988, on which date the notice of location was posted on the claim.
- 4) The locator does hereby locate and claim 1,500 linear feet vein or lode, together with 300 feet in width on each side of the center line of this claim.
- 5) The general course of the vein or lode is in a West and East direction. The location monument lies within the boundaries of this claim at Corner # 1 the NE corner, and lies on the East end of this claim, and is 1,500 feet from the opposite end of this claim.
- 6) The claim is situated in the NE quarter of Section 30 19, Twp. 37N, Rge. 6W, G & SR Base & Meridian, in the unknown Mining District, County of Mohave, State of Arizona.

The boundaries of this claim can be traced:

Beginning at the East end center monument, and runningthence North 300 feet to NE corner monument No. 1;thence West 1,500 feet to NW corner monument No. 2;thence South 300 feet to West end center monument;thence South 300 feet to SW corner monument No. 3;thence East 1,500 feet to SE corner monument No. 4;thence North 300 feet to the point of beginning.

- 7) All dips, variations, spurs, angles, and all veins, ledges, or deposits within the lines of this claim, together with all water and timber and any other rights appurtenant, allowed by the laws of the State or of the United States, are hereby claimed from the effective date of this location.

- 8) Tie: Corner No. 1 of this claim is located 15,600'S. & 14,700'E

from the NE corner of Section 10, Twp. 37N, Rge. 6W,
 G&SR, BM.

Locator: PATHFINDER MINES CORPORATION

By:

Agent

RECEIVED OFFICE
 B.L.M. AZ STATE PH 12:47
 1988 JUN 12 ARIZONA
 PHOENIX

LODE MINING CLAIMS
MOHAVE COUNTY, ARIZONA
SCALE: 1 inch = 2,000 feet

T
37
N

34				1339	1340	901	902	845	846	22	G&SR B&M	
				1337	1338							
				1335	1336							
				1333	1334							
				1331	1332	27						
				1329	1330							
				1327	1328							
				1325	1326							
1341	1342	1323	1324	885						23	TIE: The NW corner of E2 #250 is 15,000'S & 2,400'E from the NE corner of Section 10, T37N, R6W.	
1343	35		1322	251	884							
1344			1321	252	883							
1345			1320	253	254							
1346			1319	255	256	821	822					
1347	1348	1317	1318	257	258	250	820					
1349	1350	1315	1316	259	260	248	249					
1351	1352	1313	1314	261	262	199	200					
1353	1354	1048	1066	263	264	197	198					
1355	1356	1024	1025	265	266	195	196					
1357	1358	1022	1023	267	268	193	194					
1359	1360	1020	1021	269	270	191	192					
1361	1362	947	984	271	272	189	190					
1363	1364	945	946	273	274	187	188					
1365	1366	943	944	275	276	185	186					
1367	1368	941	942	277	278	183	184					
1369	1370	939	940	279	280	181	182					
1371	1372	283	284	281	282	179	180					
31				30				170	19	R6W		
								169				
								168				
								167				
								166				
								165				
								164				
								163				
								162		R5W		
								161				
								171				
								172				
								173				
								174				
								175				
								176				
								177				
								178				

Side lines are 1,500 feet; end lines are 600 feet; bearings are North/South, East/West, parallel to the section lines.

Claim monuments are wooden stakes at least 1½" x 1½" x 4' above the ground.

NOTICE AND CERTIFICATE OF LOCATION - LODE MINING CLAIM

A MC 254595

Notice is Hereby Given that:

- 1) The name of this claim is EZ 178, a lode mining claim.
- 2) The name and post office address of the locator is:
 Pathfinder Mines Corporation 1250 W. Sunset Blvd., Suite A
 St. George, Utah 84770
- 3) The date of this location is the 27 day of March, 1986, on which date the notice of location was posted on the claim.
- 4) The locator does hereby locate and claim 1,500 linear feet vein or lode, together with 300 feet in width on each side of the center line of this claim.
- 5) The general course of the vein or lode is in a East and West direction. The location monument lies within the boundaries of this claim at Corner # 4 the NW corner, and lies on the West end of this claim, and is 1,500 feet from the opposite end of this claim.
- 6) The claim is situated in the SW quarter of Section 10, Twp. 37N, Rge. 6W, G & SR Base & Meridian, in the unknown Mining District, County of Mohave, State of Arizona.

The boundaries of this claim can be traced:

Beginning at the West end center monument, and running

thence South 300 feet to SW corner monument No. 1;
 thence East 1,500 feet to SE corner monument No. 2;
 thence North 300 feet to East end center monument;
 thence North 300 feet to NE corner monument No. 3;
 thence West 1,500 feet to NW corner monument No. 4;
 thence South 300 feet to the point of beginning.

SE 19	SW 20
NE 30	NW 29

- 7) All dips, variations, spurs, angles, and all veins, ledges, or deposits within the lines of this claim, together with all water and timber and any other rights appurtenant, allowed by the laws of the State or of the United States, are hereby claimed from the effective date of this location.
- 8) Tie: Corner No. 4 of this claim is located 15,600'S & 14,700'E

From the NE corner of Section 10, Twp. 37N, Rge. 6W,
 G&SR, BM.

Locator: PATHFINDER MINES CORPORATION

By:

Agent

RECEIVED
 B.L.M. AZ STATE OFFICE
 1986 JUN 12 PM 1:18
 PHOENIX, ARIZONA

EZ
 LOPE MINING CLAIMS
 MOHAVE COUNTY, ARIZONA
 SCALE: 1 inch = 2,000 feet

N 37 T

34			1339	1340	901	902	845	846	22	G&SR B&M
			1337	1338						
			1335	1336						
			1333	1334						
			1331	1332	27					
			1329	1330						
			1327	1328						
			1325	1326						
1341	1342	1323	1324	885					23	TIE: The NW corner of EZ #250 is 15,000'S & 2,400'E from the NE corner of Section 10, T37N, R6W.
1343	35		1322	251	884					
1344			1321	252	883					
1345			1320	253	254					
1346			1319	255	256	821	822			
1347	1348	1317	1318	257	258	250	820			
1349	1350	1315	1316	259	260	248	249			
1351	1352	1313	1314	261	262	199	200			
1353	1354	1048	1066	263	264	197	198			
1355	1356	1024	1025	265	266	195	196			
1357	1358	1022	1023	267	268	193	194			
1359	1360	1020	1021	269	270	191	192			
1361	1362	947	984	271	272	189	190			
1363	1364	945	946	273	274	187	188			
1365	1366	943	944	275	276	185	186			
1367	1368	941	942	277	278	183	184			
1369	1370	939	940	279	280	181	182			
1371	1372	283	284	281	282	179	180			
31			30			173	171	170	19	R6W
								169		
								168		
								167		
								166		
								165		
								164		
								163		
						174	172	162	R5W	
						177	175	161		
						178	176			

Side lines are 1,500 feet; end lines are 600 feet; bearings are North/South, East/West, parallel to the section lines.

Claim monuments are wooden stakes at least 1½" x 1½" x 4' above the ground.

NOTICE AND CERTIFICATE OF LOCATION - LODE MINING CLAIM

Notice is Hereby Given that:

- 1) The name of this claim is EZ 179, a lode mining claim.
- 2) The name and post office address of the locator is:
 Pathfinder Mines Corporation 1250 W. Sunset Blvd., Suite A
 St. George, Utah 84770
- 3) The date of this location is the 26 day of March, 1988, on which date the notice of location was posted on the claim.
- 4) The locator does hereby locate and claim 1,500 linear feet vein or lode, together with 300 feet in width on each side of the center line of this claim.
- 5) The general course of the vein or lode is in a South and North direction. The location monument lies within the boundaries of this claim at Corner # 1 the NW corner, and lies on the North end of this claim, and is 1,500 feet from the opposite end of this claim.
- 6) The claim is situated in the NE 1/4 Sec 25 quarter of Section 24, Twp. 37N, Rge. 6W, G & SR Base & Meridian, in the unknown Mining District, County of Mohave, State of Arizona.

The boundaries of this claim can be traced:

Beginning at the North end center monument, and runningthence West 300 feet to NW corner monument No. 1;thence South 1,500 feet to SW corner monument No. 2;thence East 300 feet to South end center monument;thence East 300 feet to SE corner monument No. 3;thence North 1,500 feet to NE corner monument No. 4;thence West 300 feet to the point of beginning.

- 7) All dips, variations, spurs, angles, and all veins, ledges, or deposits within the lines of this claim, together with all water and timber and any other rights appurtenant, allowed by the laws of the State or of the United States, are hereby claimed from the effective date of this location.
- 8) Tie: Corner No. 1 of this claim is located 15,000'S + 9,600'E

from the NE corner of Section 10, Twp. 37N, Rge. 6W,
 G&SR, BM.

Locator: PATHFINDER MINES CORPORATION

By:

Agent

RECEIVED
 B.L.M. AZ STATE OFFICE

1988 JUN 12 PM 12:48

PHOENIX, ARIZONA

A MC 254596

EZ
LODE MINING CLAIMS
MOHAVE COUNTY, ARIZONA
SCALE: 1 inch = 2,000 feet

N 37 T

34		1339	1340	901	902	845	846	22	G&SR B&M
		1337	1338						
		1335	1336						
		1333	1334						
		1331	1332	27					
		1329	1330						
		1327	1328						
		1325	1326						
1341	1342	1323	1324	885				23	R6W
1343	35		1322	251	884				
1344			1321	252	883				
1345			1320	253	254				
1346			1319	255	256	821	822		
1347	1348	1317	1318	257	258	250	820		
1349	1350	1315	1316	259	260	248	249		
1351	1352	1313	1314	261	262	199	200		
1353	1354	1048	1066	263	264	197	198	24	R6W
1355	1356	1024	1025	265	266	195	196		
1357	1358	1022	1023	267	268	193	194		
1359	1360	1020	1021	269	270	191	192		
1361	1362	947	984	271	272	189	190		
1363	1364	945	946	273	274	187	188		
1365	1366	943	944	275	276	185	186		
1367	1368	941	942	277	278	183	184		
1369	1370	939	940	279	280	181	182	19	R5W
1371	1372	283	284	281	282	179	180		
31		30				173	170		
						171	169		
							168		
						174	167		
							166		
						177	165		
							164		
						178	163		
							162		
							161		

TIE: The NW corner of EZ #250 is 15,000'S & 2,400'E from the NE corner of Section 10, T37N, R6W.

Side lines are 1,500 feet; end lines are 600 feet; bearings are North/South, East/West, parallel to the section lines.

Claim monuments are wooden stakes at least 1½" x 1½" x 4' above the ground.

NOTICE AND CERTIFICATE OF LOCATION - LODE MINING CLAIM

Notice is Hereby Given that:

- 1) The name of this claim is EZ 180, a lode mining claim.
- 2) The name and post office address of the locator is:
 Pathfinder Mines Corporation 1250 W. Sunset Blvd., Suite A
 St. George, Utah 84770
- 3) The date of this location is the 26 day of March, 1986 on which date the notice of location was posted on the claim.
- 4) The locator does hereby locate and claim 1,500 linear feet vein or lode, together with 300 feet in width on each side of the center line of this claim.
- 5) The general course of the vein or lode is in a North and South direction. The location monument lies within the boundaries of this claim at Corner # 4 the SW corner, and lies on the South end of this claim, and is 1,500 feet from the opposite end of this claim.
- 6) The claim is situated in the SE quarter of Section 24, Twp. 37N, Rge. 6W, G & SR Base & Meridian, in the unknown Mining District, County of Mohave, State of Arizona.

The boundaries of this claim can be traced:

Beginning at the South end center monument, and running

thence East 300 feet to SE corner monument No. 1;

thence North 1,500 feet to NE corner monument No. 2;

thence West 300 feet to North end center monument;

thence West 300 feet to NW corner monument No. 3;

thence South 1,500 feet to SW corner monument No. 4;

thence East 300 feet to the point of beginning.

- 7) All dips, variations, spurs, angles, and all veins, ledges, or deposits within the lines of this claim, together with all water and timber and any other rights appurtenant, allowed by the laws of the State or of the United States, are hereby claimed from the effective date of this location.
- 8) Tie: Corner No. 4 of this claim is located 15,000'S & 9,600'E

from the NE corner of Section 10, Twp. 37N, Rge. 6W, G&SR, BM.

Locator: PATHFINDER MINES CORPORATION

By:

J. K. Anderson
 Agent

A MC 254597

RECEIVED
 B.L.M. AZ STATE OFFICE

1986 JUN 12 PM 12:48

PHOENIX, ARIZONA

EZ

LODE MINING CLAIMS
 MOHAVE COUNTY, ARIZONA
 SCALE: 1 inch = 2,000 feet

N 37 T

34		1339	1340	901	902	845	846	22	G&SR B&M
		1337	1338						
		1335	1336						
		1333	1334						
		1331	1332	27					
		1329	1330						
		1327	1328						
		1325	1326						
1341	1342	1323	1324	885				23	TIE: The NW corner of EZ #250 is 15,000'S & 2,400'E from the NE corner of Section 10, T37N, R6W.
1343			1322	251	884				
1344			1321	252	883				
1345			1320	253	254				
1346			1319	255	256	821	822		
1347	1348	1317	1318	257	258	250	820		
1349	1350	1315	1316	259	260	248	249		
1351	1352	1313	1314	261	262	199	200		
1353	1354	1048	1066	263	264	197	198	24	R6W
1355	1356	1024	1025	265	266	195	196		
1357	1358	1022	1023	267	268	193	194		
1359	1360	1020	1021	269	270	191	192		
1361	1362	947	984	271	272	189	190		
1363	1364	945	946	273	274	187	188		
1365	1366	943	944	275	276	185	186		
1367	1368	941	942	277	278	183	184		
1369	1370	939	940	279	280	181	182	19	R5W
1371	1372	283	284	281	282	179	180		
31		30				173	170		
						171	169		
							168		
						172	167		
							166		
						175	165		
							164		
						177	163		
						178	162		
							161		

Side lines are 1,500 feet; end lines are 600 feet; bearings are North/South, East/West, parallel to the section lines.

Claim monuments are wooden stakes at least 1½" x 1½" x 4' above the ground.

NOTICE AND CERTIFICATE OF LOCATION - LODE MINING CLAIM

Notice is Hereby Given that:

- 1) The name of this claim is EZ 181, a lode mining claim.
- 2) The name and post office address of the locator is:
 Pathfinder Mines Corporation 1250 W. Sunset Blvd., Suite A
 St. George, Utah 84770
- 3) The date of this location is the 26 day of March, 1988, on which date the notice of location was posted on the claim.
- 4) The locator does hereby locate and claim 1,500 linear feet vein or lode, together with 300 feet in width on each side of the center line of this claim.
- 5) The general course of the vein or lode is in a South and North direction. The location monument lies within the boundaries of this claim at Corner # 1 the NW corner, and lies on the North end of this claim, and is 1,500 feet from the opposite end of this claim.
- 6) The claim is situated in the NE 4 sec 25 quarter of Section 24, Twp. 37N, Rge. 6W, G & SR Base & Meridian, in the unknown Mining District, County of Mohave, State of Arizona.

The boundaries of this claim can be traced:

Beginning at the North end center monument, and running

thence West 300 feet to NW corner monument No. 1;

thence South 1,500 feet to SW corner monument No. 2;

thence East 300 feet to South end center monument;

thence East 300 feet to SE corner monument No. 3;

thence North 1,500 feet to NE corner monument No. 4;

thence West 300 feet to the point of beginning.

- 7) All dips, variations, spurs, angles, and all veins, ledges, or deposits within the lines of this claim, together with all water and timber and any other rights appurtenant, allowed by the laws of the State or of the United States, are hereby claimed from the effective date of this location.

- 8) Tie: Corner No. 1 of this claim is located 15,000'S + 9,000'E

from the NE corner of Section 10, Twp. 37N, Rge. 6W, G & SR, BM.

Locator: PATHFINDER MINES CORPORATION

By:

Agent

RECEIVED
B.L.H. AZ STATE OFFICE

1988 JUN 12 PM 12:48

PHOENIX, ARIZONA

A MC 254598

EZ

LODE MINING CLAIMS
 MOHAVE COUNTY, ARIZONA
 SCALE: 1 inch = 2,000 feet

N 37 T

34		1339	1340	901	902	845	846	22	G&SR B&M
		1337	1338						
		1335	1336						
		1333	1334						
		1331	1332	27					
		1329	1330						
		1327	1328						
		1325	1326						
1341	1342	1323	1324	885				23	R6W
1343	35		1322	251	884				
1344			1321	252	883				
1345			1320	253	254				
1346			1319	255	256	821	822		
1347	1348	1317	1318	257	258	250	820		
1349	1350	1315	1316	259	260	248	249		
1351	1352	1313	1314	261	262	199	200		
1353	1354	1048	1066	263	264	197	198	24	R6W
1355	1356	1024	1025	265	266	195	196		
1357	1358	1022	1023	267	268	193	194		
1359	1360	1020	1021	269	270	191	192		
1361	1362	947	984	271	272	189	190		
1363	1364	945	946	273	274	187	188		
1365	1366	943	944	275	276	185	186		
1367	1368	941	942	277	278	183	184		
1369	1370	939	940	279	280	181	182	19	R5W
1371	1372	283	284	281	282	179	180		
31		30		N		173	170		
						171	169		
							168		
						174	167		
						172	166		
						175	165		
						177	164		
						178	163		
							162		
							161		

TIE: The NW corner of EZ #250 is 15,000'S & 2,400'E from the NE corner of Section 10, T37N, R6W.

Side lines are 1,500 feet; end lines are 600 feet; bearings are North/South, East/West, parallel to the section lines.

Claim monuments are wooden stakes at least 1½" x 1½" x 4' above the ground.

Notice is Hereby Given that:

- 1) The name of this claim is EZ 182, a lode mining claim.
- 2) The name and post office address of the locator is:

Pathfinder Mines Corporation 1250 W. Sunset Blvd., Suite A
St. George, Utah 84770
- 3) The date of this location is the 26 day of March, 1986 on which date the notice of location was posted on the claim.
- 4) The locator does hereby locate and claim 1,500 linear feet vein or lode, together with 300 feet in width on each side of the center line of this claim.
- 5) The general course of the vein or lode is in a North and South direction. The location monument lies within the boundaries of this claim at Corner # 4 the SW corner, and lies on the South end of this claim, and is 1,500 feet from the opposite end of this claim.
- 6) The claim is situated in the SE quarter of Section 24, Twp. 37N, Rge. 6W, G & SR Base & Meridian, in the unknown Mining District, County of Mohave, State of Arizona.

The boundaries of this claim can be traced:

Beginning at the South end center monument, and running

thence East 300 feet to SE corner monument No. 1;

thence North 1,500 feet to NE corner monument No. 2;

thence West 300 feet^o to North end center monument;

thence West 300 feet to NW corner monument No. 3;

thence South 1,500 feet to SW corner monument No. 4;

thence East 300 feet to the point of beginning.

- 7) All dips, variations, spurs, angles, and all veins, ledges, or deposits within the lines of this claim, together with all water and timber and any other rights appurtenant, allowed by the laws of the State or of the United States, are hereby claimed from the effective date of this location.
- 8) Tie: Corner No. 4 of this claim is located 15,000'S & 9,000'E

from the NE corner of Section 10, Twp. 37N, Rge. 6W,
G&SR, BM.

Locator: PATHFINDER MINES CORPORATION

By:

Agent t

254599
A MC

100

B.L.H. AZ STATE OFFICE

1965 JUN 12 PM 12:48

From
G.S.R.

±

EZ

LODE MINING CLAIMS
MOHAVE COUNTY, ARIZONA
SCALE: 1 inch = 2,000 feet

N

37

T

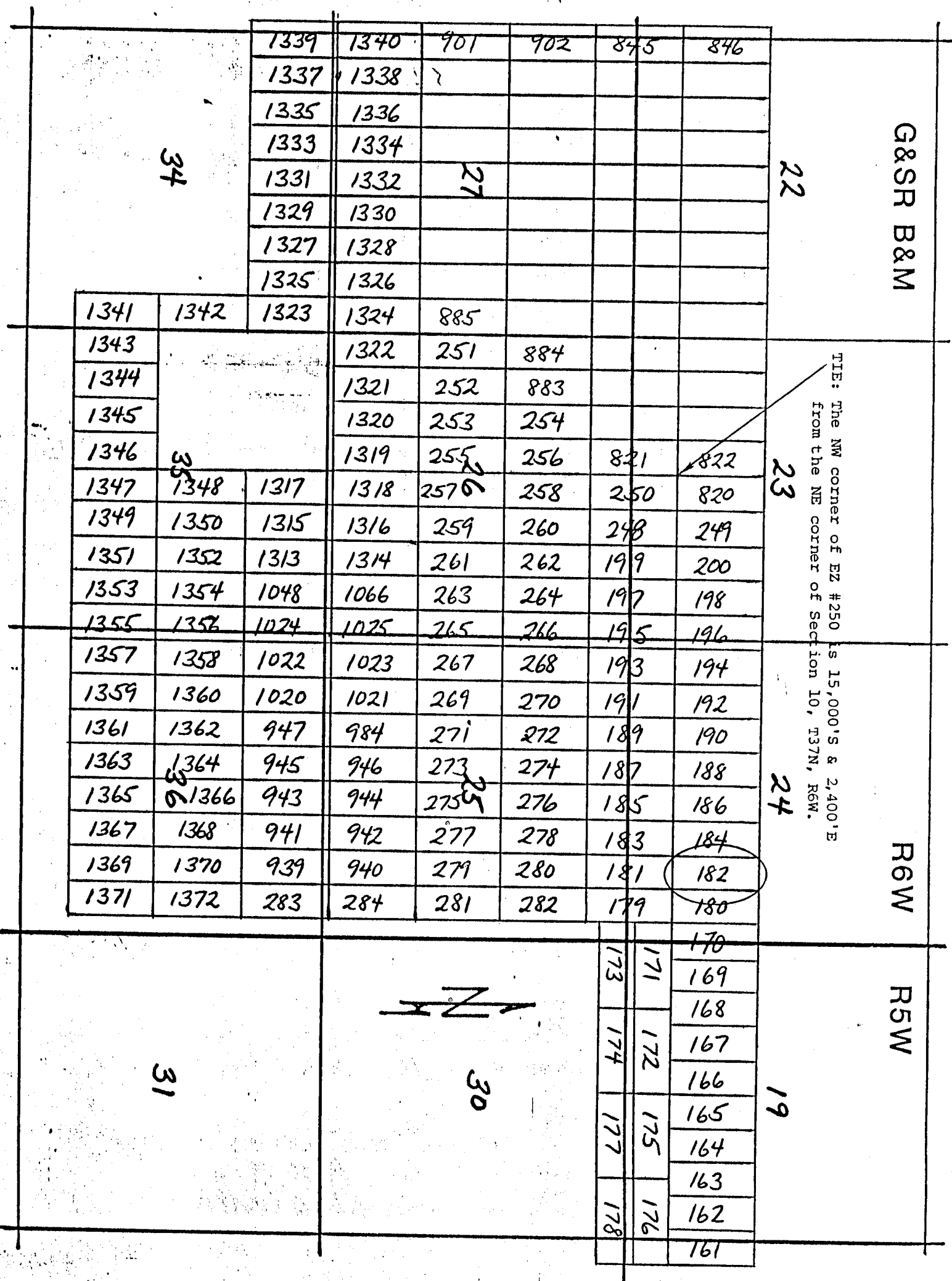

Side lines are 1,500 feet; end lines are 600 feet; bearings are North/South, East/West, parallel to the section lines.

Claim monuments are wooden stakes at least 1½" x 1½" x 4' above the ground.

NOTICE AND CERTIFICATE OF LOCATION - LODE MINING CLAIM

Notice is Hereby Given that:

A MC 254600

- 1) The name of this claim is EZ 183, a lode mining claim.
- 2) The name and post office address of the locator is:
 Pathfinder Mines Corporation 1250 W. Sunset Blvd., Suite A
 St. George, Utah 84770
- 3) The date of this location is the 26 day of March, 1988, on which date the notice of location was posted on the claim.
- 4) The locator does hereby locate and claim 1,500 linear feet vein or lode, together with 300 feet in width on each side of the center line of this claim.
- 5) The general course of the vein or lode is in a South and North direction. The location monument lies within the boundaries of this claim at Corner # 1 the NW corner, and lies on the North end of this claim, and is 1,500 feet from the opposite end of this claim.
- 6) The claim is situated in the NE 19 Sec 25 quarter of Section 24, Twp. 37N, Rge. 6W, G & SR Base & Meridian, in the unknown Mining District, County of Mohave, State of Arizona.

The boundaries of this claim can be traced:

Beginning at the North end center monument, and running

thence West 300 feet to NW corner monument No. 1;
 thence South 1,500 feet to SW corner monument No. 2;
 thence East 300 feet to South end center monument;
 thence East 300 feet to SE corner monument No. 3;
 thence North 1,500 feet to NE corner monument No. 4;
 thence West 300 feet to the point of beginning.

- 7) All dips, variations, spurs, angles, and all veins, ledges, or deposits within the lines of this claim, together with all water and timber and any other rights appurtenant, allowed by the laws of the State or of the United States, are hereby claimed from the effective date of this location.
- 8) Tie: Corner No. 1 of this claim is located 15,000'S & 8,400'E

from the NE corner of Section 10, Twp. 37N, Rge. 6W, G&SR BM.

Locator: PATHFINDER MINES CORPORATION

By:

Agent

RECEIVED

B.L.M. AZ STATE OFFICE

1988 JUN 12 PM 12:00

PHOENIX, ARIZONA

EZ

LODE MINING CLAIMS
 MOHAVE COUNTY, ARIZONA
 SCALE: 1 inch = 2,000 feet

N 37 T

34			1339	1340	901	902	845	846	22	G&SR B&M	
			1337	1338							
			1335	1336							
			1333	1334							
			1331	1332	27						
			1329	1330							
			1327	1328							
			1325	1326							
1341	1342	1323	1324	885					TIE: The NW corner of EZ #250 is 15,000'S & 2,400'E from the NE corner of Section 10, T37N, R6W.	23	R6W
1343	35		1322	251	884						
1344			1321	252	883						
1345			1320	253	254						
1346			1319	255	256	821	822				
1347	1348	1317	1318	257	258	250	820				
1349	1350	1315	1316	259	260	248	249				
1351	1352	1313	1314	261	262	199	200				
1353	1354	1048	1066	263	264	197	198				
1355	1356	1024	1025	265	266	195	196				
1357	1358	1022	1023	267	268	193	194				
1359	1360	1020	1021	269	270	191	192				
1361	1362	947	984	271	272	189	190				
1363	1364	945	946	273	274	187	188				
1365	1366	943	944	275	276	185	186				
1367	1368	941	942	277	278	183	184				
1369	1370	939	940	279	280	181	182				
1371	1372	283	284	281	282	179	180				
31			30			173	171	170	19	R5W	
								169			
								168			
								167			
								166			
								165			
								164			
								163			
						174	172	162			
						177	175	161			
						178	176				

TIE: The NW corner of EZ #250 is 15,000'S & 2,400'E from the NE corner of Section 10, T37N, R6W.

Side lines are 1,500 feet; end lines are 600 feet; bearings are North/South, East/West, parallel to the section lines.

Claim monuments are wooden stakes at least 1½" x 1½" x 4' above the ground.

NOTICE AND CERTIFICATE OF LOCATION - LODE MINING CLAIM

A MC 254601

Notice is Hereby Given that:

- 1) The name of this claim is EZ 184, a lode mining claim.
- 2) The name and post office address of the locator is:
 Pathfinder Mines Corporation 1250 W. Sunset Blvd., Suite A
 St. George, Utah 84770
- 3) The date of this location is the 26 day of March, 1986 on which date the notice of location was posted on the claim.
- 4) The locator does hereby locate and claim 1,500 linear feet vein or lode, together with 300 feet in width on each side of the center line of this claim.
- 5) The general course of the vein or lode is in a North and South direction. The location monument lies within the boundaries of this claim at Corner # 4 the SW corner, and lies on the South end of this claim, and is 1,500 feet from the opposite end of this claim.
- 6) The claim is situated in the SE quarter of Section 24, Twp. 37N, Rge. 6W, G & SR Base & Meridian, in the unknown Mining District, County of Mohave, State of Arizona.

The boundaries of this claim can be traced:

Beginning at the South end center monument, and runningthence East 300 feet to SE corner monument No. 1;thence North 1,500 feet to NE corner monument No. 2;thence West 300 feet to North end center monument;thence West 300 feet to NW corner monument No. 3;thence South 1,500 feet to SW corner monument No. 4;thence East 300 feet to the point of beginning.

- 7) All dips, variations, spurs, angles, and all veins, ledges, or deposits within the lines of this claim, together with all water and timber and any other rights appurtenant, allowed by the laws of the State or of the United States, are hereby claimed from the effective date of this location.
- 8) Tie: Corner No. 4 of this claim is located 15000'S + 8400'E

from the NE corner of Section 10, Twp. 37N, Rge. 6W,
 G&SR, BM.

Locator: PATHEINDER MINES CORPORATION

By: [Signature]

Agent

RECEIVED
 BLM AZ STATE OFFICE
 1986 JUN 12 PM 12:48
 PHOENIX, ARIZONA

EZ

LODE MINING CLAIMS
 MOHAVE COUNTY, ARIZONA
 SCALE: 1 inch = 2,000 feet

N 37 T

34			1339	1340	901	902	845	846	22	G&SR B&M		
			1337	1338								
			1335	1336								
			1333	1334								
			1331	1332	27							
			1329	1330								
			1327	1328								
			1325	1326								
1341	1342	1323	1324	885					23	TIE: The NW corner of EZ #250 is 15,000'S & 2,400'E from the NE corner of Section 10, T37N, R6W.		
1343	35		1322	251	884							
1344			1321	252	883							
1345			1320	253	254							
1346			1319	255	256	821	822					
1347	1348	1317	1318	257	258	250	820					
1349	1350	1315	1316	259	260	248	249					
1351	1352	1313	1314	261	262	199	200					
1353	1354	1048	1066	263	264	197	198					
1355	1356	1024	1025	265	266	195	196					
1357	1358	1022	1023	267	268	193	194		24	R6W		
1359	1360	1020	1021	269	270	191	192					
1361	1362	947	984	271	272	189	190					
1363	1364	945	946	273	274	187	188					
1365	1366	943	944	275	276	185	186					
1367	1368	941	942	277	278	183	184					
1369	1370	939	940	279	280	181	182					
1371	1372	283	284	281	282	179	180					
31			30			173	171	170			19	R5W
						174	172	169				
						177	175	168				
						176	167	166				
							165	164				
							163	162				
							161					

TIE: The NW corner of EZ #250 is 15,000'S & 2,400'E from the NE corner of Section 10, T37N, R6W.

Side lines are 1,500 feet; end lines are 600 feet; bearings are North/South, East/West, parallel to the section lines.

Claim monuments are wooden stakes at least 1½" x 1½" x 4' above the ground.

NOTICE AND CERTIFICATE OF LOCATION - LODE MINING CLAIM

Notice is Hereby Given that:

- 1) The name of this claim is EZ 185, a lode mining claim.
- 2) The name and post office address of the locator is:
 Pathfinder Mines Corporation 1250 W. Sunset Blvd., Suite A
 St. George, Utah 84770
- 3) The date of this location is the 26 day of March, 1988, on which date the notice of location was posted on the claim.
- 4) The locator does hereby locate and claim 1,500 linear feet vein or lode, together with 300 feet in width on each side of the center line of this claim.
- 5) The general course of the vein or lode is in a South and North direction. The location monument lies within the boundaries of this claim at Corner # 1 the NW corner, and lies on the North end of this claim, and is 1,500 feet from the opposite end of this claim.
- 6) The claim is situated in the NW (SW) 4 Sec 25 quarter of Section 24, Twp. 37N, Rge. 6W, G & SR Base & Meridian, in the unknown Mining District, County of Mohave, State of Arizona.

The boundaries of this claim can be traced:

Beginning at the North end center monument, and running

thence West 300 feet to NW corner monument No. 1;
 thence South 1,500 feet to SW corner monument No. 2;
 thence East 300 feet to South end center monument;
 thence East 300 feet to SE corner monument No. 3;
 thence North 1,500 feet to NE corner monument No. 4;
 thence West 300 feet to the point of beginning.

- 7) All dips, variations, spurs, angles, and all veins, ledges, or deposits within the lines of this claim, together with all water and timber and any other rights appurtenant, allowed by the laws of the State or of the United States, are hereby claimed from the effective date of this location.
- 8) Tie: Corner No. 1 of this claim is located 15,000'S + 7,800'E

from the NE corner of Section 10, Twp. 37N, Rge. 6W, G&SR BM.

Locator: PATHFINDER MINES CORPORATION

By: [Signature]
 Agent

RECEIVED
 B.L.M. AZ STATE OFFICE

1988 JUN 12 PM 12:48

PHOENIX, ARIZONA

A MC 254602

EZ

LODE MINING CLAIMS
MOHAVE COUNTY, ARIZONA
SCALE: 1 inch = 2,000 feet

N 37 T

34			1339	1340	901	902	845	846	22	G&SR B&M
			1337	1338						
			1335	1336						
			1333	1334						
			1331	1332	27					
			1329	1330						
			1327	1328						
			1325	1326						
1341	1342	1323	1324	885					23	R6W
1343	35		1322	251	884					
1344			1321	252	883					
1345			1320	253	254					
1346			1319	255	256	821	822			
1347	1348	1317	1318	257	258	250	820			
1349	1350	1315	1316	259	260	248	249			
1351	1352	1313	1314	261	262	199	200			
1353	1354	1048	1066	263	264	197	198		24	R6W
1355	1356	1024	1025	265	266	195	196			
1357	1358	1022	1023	267	268	193	194			
1359	1360	1020	1021	269	270	191	192			
1361	1362	947	984	271	272	189	190			
1363	1364	945	946	273	274	187	188			
1365	1366	943	944	275	276	185	186			
1367	1368	941	942	277	278	183	184			
1369	1370	939	940	279	280	181	182		19	R5W
1371	1372	283	284	281	282	179	180			
31			30			173	171	170		
								169		
								168		
								167		
								166		
								165		
								164		
								163		
						177	175	162		
						178	176	161		

TIE: The NW corner of EZ #250 is 15,000'S & 2,400'E from the NE corner of Section 10, T37N, R6W.

Side lines are 1,500 feet; end lines are 600 feet; bearings are North/South, East/West, parallel to the section lines.

Claim monuments are wooden stakes at least 1½" x 1½" x 4' above the ground.

NOTICE AND CERTIFICATE OF LOCATION - LODE MINING CLAIM

A MC 254603

Notice is Hereby Given that:

- 1) The name of this claim is EZ 186, a lode mining claim.
- 2) The name and post office address of the locator is:
 Pathfinder Mines Corporation 1250 W. Sunset Blvd., Suite A
 St. George, Utah 84770
- 3) The date of this location is the 26 day of March, 1986 on which date the notice of location was posted on the claim.
- 4) The locator does hereby locate and claim 1,500 linear feet vein or lode, together with 300 feet in width on each side of the center line of this claim.
- 5) The general course of the vein or lode is in a North and South direction. The location monument lies within the boundaries of this claim at Corner # 4 the SW corner, and lies on the South end of this claim, and is 1,500 feet from the opposite end of this claim.
- 6) The claim is situated in the SW⁴SE quarter of Section 24, Twp. 37N, Rge. 6W, G & SR Base & Meridian, in the unknown Mining District, County of Mohave, State of Arizona.

The boundaries of this claim can be traced:

Beginning at the South end center monument, and runningthence East 300 feet to SE corner monument No. 1;thence North 1,500 feet to NE corner monument No. 2;thence West 300 feet to North end center monument;thence West 300 feet to NW corner monument No. 3;thence South 1,500 feet to SW corner monument No. 4;thence East 300 feet to the point of beginning.

- 7) All dips, variations, spurs, angles, and all veins, ledges, or deposits within the lines of this claim, together with all water and timber and any other rights appurtenant, allowed by the laws of the State or of the United States, are hereby claimed from the effective date of this location.
- 8) Tie: Corner No. 4 of this claim is located 15,000'S + 7800'E

from the NE corner of Section 10, Twp. 37N, Rge. 6W, G&SR, BM.

Locator: PATHFINDER MINES CORPORATION

By:

Agent

RECEIVED
BLM, AZ STATE OFFICE

1986 JUN 12 PM 12:48

PHOENIX, ARIZONA

EZ

LODE MINING CLAIMS
 MOHAVE COUNTY, ARIZONA
 SCALE: 1 inch = 2,000 feet

N 37 T

34		1339	1340	901	902	845	846	22	G&SR B&M
		1337	1338						
		1335	1336						
		1333	1334						
		1331	1332	27					
		1329	1330						
		1327	1328						
		1325	1326						
1341	1342	1323	1324	885				23	TIE: The NW corner of EZ #250 is 15,000'S & 2,400'E from the NE corner of Section 10, T37N, R6W.
1343	35		1322	251	884				
1344			1321	252	883				
1345			1320	253	254				
1346			1319	255	256	821	822		
1347	1348	1317	1318	257	258	250	820		
1349	1350	1315	1316	259	260	248	249		
1351	1352	1313	1314	261	262	199	200		
1353	1354	1048	1066	263	264	197	198	24	R6W
1355	1356	1024	1025	265	266	195	196		
1357	1358	1022	1023	267	268	193	194		
1359	1360	1020	1021	269	270	191	192		
1361	1362	947	984	271	272	189	190		
1363	1364	945	946	273	274	187	188		
1365	1366	943	944	275	276	185	186		
1367	1368	941	942	277	278	183	184		
1369	1370	939	940	279	280	181	182	19	R5W
1371	1372	283	284	281	282	179	180		
31		30		N		173	170		
						171	169		
							168		
						174	167		
						172	166		
						175	165		
							164		
						177	163		
						178	162		
							161		

Side lines are 1,500 feet; end lines are 600 feet; bearings are North/South, East/West, parallel to the section lines.

Claim monuments are wooden stakes at least 1½" x 1½" x 4' above the ground.

NOTICE AND CERTIFICATE OF LOCATION - LODE MINING CLAIM

Notice is Hereby Given that:

- 1) The name of this claim is EZ 187, a lode mining claim.
- 2) The name and post office address of the locator is:
 Pathfinder Mines Corporation 1250 W. Sunset Blvd., Suite A
 St. George, Utah 84770
- 3) The date of this location is the 26 day of March, 1988, on which date the notice of location was posted on the claim.
- 4) The locator does hereby locate and claim 1,500 linear feet vein or lode, together with 300 feet in width on each side of the center line of this claim.
- 5) The general course of the vein or lode is in a South and North direction. The location monument lies within the boundaries of this claim at Corner # 1 the NW corner, and lies on the North end of this claim, and is 1,500 feet from the opposite end of this claim.
- 6) The claim is situated in the NW 14 Sec 25 quarter of Section 24, Twp. 37N, Rge. 6W, G & SR Base & Meridian, in the unknown Mining District, County of Mohave, State of Arizona.

The boundaries of this claim can be traced:

Beginning at the North end center monument, and running

thence West 300 feet to NW corner monument No. 1;

thence South 1,500 feet to SW corner monument No. 2;

thence East 300 feet to South end center monument;

thence East 300 feet to SE corner monument No. 3;

thence North 1,500 feet to NE corner monument No. 4;

thence West 300 feet to the point of beginning.

- 7) All dips, variations, spurs, angles, and all veins, ledges, or deposits within the lines of this claim, together with all water and timber and any other rights appurtenant, allowed by the laws of the State or of the United States, are hereby claimed from the effective date of this location.
- 8) Tie: Corner No. 1 of this claim is located 15,000'S + 7,200'E

from the NE corner of Section 10, Twp. 37N, Rge. 6W, G&SR, BM.

Locator: PATHFINDER MINES CORPORATION

By:

Agent

RECEIVED
 B.L.H. AZ STATE OFFICE
 1988 JUN 12 PM 12:48
 PHOENIX, ARIZONA

A MC 254604

EZ

LODE MINING CLAIMS
 MOHAVE COUNTY, ARIZONA
 SCALE: 1 inch = 2,000 feet

N 37 T

34			1339	1340	901	902	845	846	22	G&SR B&M
			1337	1338						
			1335	1336						
			1333	1334						
			1331	1332	27					
			1329	1330						
			1327	1328						
			1325	1326						
1341	1342	1323	1324	885					23	R6W
1343	35		1322	251	884					
1344			1321	252	883					
1345			1320	253	254					
1346			1319	255	256	821	822			
1347	1348	1317	1318	257	258	250	820			
1349	1350	1315	1316	259	260	248	249			
1351	1352	1313	1314	261	262	199	200			
1353	1354	1048	1066	263	264	197	198		24	R6W
1355	1356	1024	1025	265	266	195	196			
1357	1358	1022	1023	267	268	193	194			
1359	1360	1020	1021	269	270	191	192			
1361	1362	947	984	271	272	189	190			
1363	1364	945	946	273	274	187	188			
1365	1366	943	944	275	276	185	186			
1367	1368	941	942	277	278	183	184			
1369	1370	939	940	279	280	181	182		19	R5W
1371	1372	283	284	281	282	179	180			
31			30			173	171	170		
								169		
								168		
								167		
								166		
								165		
								164		
								163		
31			30			177	175	162		
						178	176	161		

TIE: The NW corner of EZ #250 is 15,000'S & 2,400'E from the NE corner of Section 10, T37N, R6W.

Side lines are 1,500 feet; end lines are 600 feet; bearings are North/South, East/West, parallel to the section lines.

Claim monuments are wooden stakes at least 1½" x 1½" x 4' above the ground.

NOTICE AND CERTIFICATE OF LOCATION - LODE MINING CLAIM

Notice is Hereby Given that:

- 1) The name of this claim is EZ 188, a lode mining claim.
- 2) The name and post office address of the locator is:
 Pathfinder Mines Corporation 1250 W. Sunset Blvd., Suite A
 St. George, Utah 84770
- 3) The date of this location is the 26 day of March, 1986 on which date the notice of location was posted on the claim.
- 4) The locator does hereby locate and claim 1,500 linear feet vein or lode, together with 300 feet in width on each side of the center line of this claim.
- 5) The general course of the vein or lode is in a North and South direction. The location monument lies within the boundaries of this claim at Corner # 4 the SW corner, and lies on the South end of this claim, and is 1,500 feet from the opposite end of this claim.
- 6) The claim is situated in the SW quarter of Section 24, Twp. 37N, Rge. 6W, G & SR Base & Meridian, in the unknown Mining District, County of Mohave, State of Arizona.

The boundaries of this claim can be traced:

Beginning at the South end center monument, and running

thence East 300 feet to SE corner monument No. 1;

thence North 1,500 feet to NE corner monument No. 2;

thence West 300 feet to North end center monument;

thence West 300 feet to NW corner monument No. 3;

thence South 1,500 feet to SW corner monument No. 4;

thence East 300 feet to the point of beginning.

- 7) All dips, variations, spurs, angles, and all veins, ledges, or deposits within the lines of this claim, together with all water and timber and any other rights appurtenant, allowed by the laws of the State or of the United States, are hereby claimed from the effective date of this location.
- 8) Tie: Corner No. 4 of this claim is located 15,000'S + 7200'E

from the NE corner of Section 10, Twp. 37N, Rge. 6W, G&SR, BM.

Locator: PATHFINDER MINES CORPORATION

By:

Agent

RECEIVED

D.L.M. AZ-STATE OFFICE

1986 JUN 12 PM 12:48

PHOENIX, ARIZONA

A MC 254605

EZ

LODE MINING CLAIMS
 MOHAVE COUNTY, ARIZONA
 SCALE: 1 inch = 2,000 feet

N 37 T

34		1339	1340	901	902	845	846	22	G&SR B&M
		1337	1338						
		1335	1336						
		1333	1334						
		1331	1332	27					
		1329	1330						
		1327	1328						
		1325	1326						
1341	1342	1323	1324	885				23	R6W
1343	35		1322	251	884				
1344			1321	252	883				
1345			1320	253	254				
1346			1319	255	256	821	822		
1347	1348	1317	1318	257	258	250	820		
1349	1350	1315	1316	259	260	248	249		
1351	1352	1313	1314	261	262	199	200		
1353	1354	1048	1066	263	264	197	198	24	R6W
1355	1356	1024	1025	265	266	195	196		
1357	1358	1022	1023	267	268	193	194		
1359	1360	1020	1021	269	270	191	192		
1361	1362	947	984	271	272	189	190		
1363	1364	945	946	273	274	187	188		
1365	1366	943	944	275	276	185	186		
1367	1368	941	942	277	278	183	184		
1369	1370	939	940	279	280	181	182	19	R5W
1371	1372	283	284	281	282	179	180		
31		30		N		173	170		
						171	169		
						172	168		
						174	167		
						175	166		
						177	165		
						178	164		
							163		
							162		
							161		

TIE: The NW corner of EZ #250 is 15,000'S & 2,400'E from the NE corner of Section 10, T37N, R6W.

Side lines are 1,500 feet; end lines are 600 feet; bearings are North/South, East/West, parallel to the section lines.

Claim monuments are wooden stakes at least 1½" x 1½" x 4' above the ground.

NOTICE AND CERTIFICATE OF LOCATION - LODE MINING CLAIM

Notice is Hereby Given that:

- 1) The name of this claim is EZ 189, a lode mining claim.
- 2) The name and post office address of the locator is:
 Pathfinder Mines Corporation 1250 W. Sunset Blvd., Suite A
 St. George, Utah 84770
- 3) The date of this location is the 26 day of March, 1988, on which date the notice of location was posted on the claim.
- 4) The locator does hereby locate and claim 1,500 linear feet vein or lode, together with 300 feet in width on each side of the center line of this claim.
- 5) The general course of the vein or lode is in a South and North direction. The location monument lies within the boundaries of this claim at Corner # 1 the NW corner, and lies on the North end of this claim, and is 1,500 feet from the opposite end of this claim.
- 6) The claim is situated in the NW 4 Sec 25 quarter of Section 24, Twp. 37N, Rge. 6W, G & SR Base & Meridian, in the unknown Mining District, County of Mohave, State of Arizona.

The boundaries of this claim can be traced:

Beginning at the North end center monument, and running

thence West 300 feet to NW corner monument No. 1;

thence South 1,500 feet to SW corner monument No. 2;

thence East 300 feet to South end center monument;

thence East 300 feet to SE corner monument No. 3;

thence North 1,500 feet to NE corner monument No. 4;

thence West 300 feet to the point of beginning.

- 7) All dips, variations, spurs, angles, and all veins, ledges, or deposits within the lines of this claim, together with all water and timber and any other rights appurtenant, allowed by the laws of the State or of the United States, are hereby claimed from the effective date of this location.

- 8) Tie: Corner No. 1 of this claim is located 15,000'S + 6,600'E

from the NE corner of Section 10, Twp. 37N, Rge. 6W,
 G&SR, BM.

Locator: PATHFINDER MINES CORPORATION

By:

Agent

RECEIVED

B.L.M. AZ STATE OFFICE

1988 JUN 12 PM 12:49

PHOENIX, ARIZONA

A MC 254606

EZ

LODE MINING CLAIMS
 MOHAVE COUNTY, ARIZONA
 SCALE: 1 inch = 2,000 feet

N 37 T

34			1339	1340	901	902	845	846	22	G&SR B&M
			1337	1338						
			1335	1336						
			1333	1334						
			1331	1332	27					
			1329	1330						
			1327	1328						
			1325	1326						
1341	1342	1323	1324	885					23	R6W
1343	35		1322	251	884					
1344			1321	252	883					
1345			1320	253	254					
1346			1319	255	256	821	822			
1347	1348	1317	1318	257	258	250	820			
1349	1350	1315	1316	259	260	248	249			
1351	1352	1313	1314	261	262	199	200			
1353	1354	1048	1066	263	264	197	198		24	R6W
1355	1356	1024	1025	265	266	195	196			
1357	1358	1022	1023	267	268	193	194			
1359	1360	1020	1021	269	270	191	192			
1361	1362	947	984	271	272	189	190			
1363	1364	945	946	273	274	187	188			
1365	1366	943	944	275	276	185	186			
1367	1368	941	942	277	278	183	184			
1369	1370	939	940	279	280	181	182		19	R5W
1371	1372	283	284	281	282	179	180			
31			30			173	171	170		
								169		
								168		
								167		
						174	172	166		
								165		
						177	175	164		
								163		
						178	176	162		
								161		

TIE: The NW corner of EZ #250 is 15,000'S & 2,400'E from the NE corner of Section 10, T37N, R6W.

Side lines are 1,500 feet; end lines are 600 feet; bearings are North/South, East/West, parallel to the section lines.

Claim monuments are wooden stakes at least 1½" x 1½" x 4' above the ground.

NOTICE AND CERTIFICATE OF LOCATION - LODE MINING CLAIM

Notice is Hereby Given that:

- 1) The name of this claim is EZ 190, a lode mining claim.
- 2) The name and post office address of the locator is:
 Pathfinder Mines Corporation 1250 W. Sunset Blvd., Suite A
 St. George, Utah 84770
- 3) The date of this location is the 26 day of March, 1986 on which date the notice of location was posted on the claim.
- 4) The locator does hereby locate and claim 1,500 linear feet vein or lode, together with 300 feet in width on each side of the center line of this claim.
- 5) The general course of the vein or lode is in a North and South direction. The location monument lies within the boundaries of this claim at Corner # 4 the SW corner, and lies on the South end of this claim, and is 1,500 feet from the opposite end of this claim.
- 6) The claim is situated in the SW quarter of Section 24, Twp. 37N, Rge. 6W, G & SR Base & Meridian, in the unknown Mining District, County of Mohave, State of Arizona.

The boundaries of this claim can be traced:

Beginning at the South end center monument, and running

thence East 300 feet to SE corner monument No. 1;

thence North 1,500 feet to NE corner monument No. 2;

thence West 300 feet to North end center monument;

thence West 300 feet to NW corner monument No. 3;

thence South 1,500 feet to SW corner monument No. 4;

thence East 300 feet to the point of beginning.

- 7) All dips, variations, spurs, angles, and all veins, ledges, or deposits within the lines of this claim, together with all water and timber and any other rights appurtenant, allowed by the laws of the State or of the United States, are hereby claimed from the effective date of this location.
- 8) Tie: Corner No. 4 of this claim is located 15,000'S & 6,600'E

from the NE corner of Section 10, Twp. 37N, Rge. 6W,
 G&SR, BM.

Locator: PATHFINDER MINES CORPORATION

By:

Agent

RECEIVED
 B.L.M. AZ STATE OFFICE

1986 JUN 12 PM 12:49

PHOENIX, ARIZONA

A MC 254607

EZ

LODE MINING CLAIMS
 MOHAVE COUNTY, ARIZONA
 SCALE: 1 inch = 2,000 feet

N 37 T

34			1339	1340	901	902	845	846	22	G&SR B&M	
			1337	1338							
			1335	1336							
			1333	1334							
			1331	1332	27						
			1329	1330							
			1327	1328							
			1325	1326							
1341	1342	1323	1324	885					23	TIE: The NW corner of EZ #250 is 15,000'S & 2,400'E from the NE corner of Section 10, T37N, R6W.	
1343	35		1322	251	884						
1344			1321	252	883						
1345			1320	253	254						
1346			1319	255	256	821	822				
1347	1348	1317	1318	257	258	250	820				
1349	1350	1315	1316	259	260	248	249				
1351	1352	1313	1314	261	262	199	200				
1353	1354	1048	1066	263	264	197	198				
1355	1356	1024	1025	265	266	195	196				
1357	1358	1022	1023	267	268	193	194				
1359	1360	1020	1021	269	270	191	192				
1361	1362	947	984	271	272	189	190				
1363	1364	945	946	273	274	187	188				
1365	1366	943	944	275	276	185	186				
1367	1368	941	942	277	278	183	184				
1369	1370	939	940	279	280	181	182				
1371	1372	283	284	281	282	179	180				
31			30			173	171	170	19	R6W	
						174	172	169			R5W
						177	175	168			
						178	176	167			
								166			
								165			
								164			
								163			
								162			
								161			

TIE: The NW corner of EZ #250 is 15,000'S & 2,400'E from the NE corner of Section 10, T37N, R6W.

Side lines are 1,500 feet; end lines are 600 feet; bearings are North/South, East/West, parallel to the section lines.

Claim monuments are wooden stakes at least 1½" x 1½" x 4' above the ground.

NOTICE AND CERTIFICATE OF LOCATION - LODE MINING CLAIM

A MC 254608

Notice is Hereby Given that:

- 1) The name of this claim is EZ 191, a lode mining claim.
- 2) The name and post office address of the locator is:
 Pathfinder Mines Corporation 1250 W. Sunset Blvd., Suite A
 St. George, Utah 84770
- 3) The date of this location is the 26 day of March, 1988, on which date the notice of location was posted on the claim.
- 4) The locator does hereby locate and claim 1,500 linear feet vein or lode, together with 300 feet in width on each side of the center line of this claim.
- 5) The general course of the vein or lode is in a South and North direction. The location monument lies within the boundaries of this claim at Corner # 1 the NW corner, and lies on the North end of this claim, and is 1,500 feet from the opposite end of this claim.
- 6) The claim is situated in the NW 1/4 Sec 25 quarter of Section 24, Twp. 37N, Rge. 6W, G & SR Base & Meridian, in the unknown Mining District, County of Mohave, State of Arizona.

The boundaries of this claim can be traced:

Beginning at the North end center monument, and running

thence West 300 feet to NW corner monument No. 1;
 thence South 1,500 feet to SW corner monument No. 2;
 thence East 300 feet to South end center monument;
 thence East 300 feet to SE corner monument No. 3;
 thence North 1,500 feet to NE corner monument No. 4;
 thence West 300 feet to the point of beginning.

- 7) All dips, variations, spurs, angles, and all veins, ledges, or deposits within the lines of this claim, together with all water and timber and any other rights appurtenant, allowed by the laws of the State or of the United States, are hereby claimed from the effective date of this location.
- 8) Tie: Corner No. 1 of this claim is located 15,000'S + 6000'E

from the NE corner of Section 10, Twp. 37N, Rge. 6W,
 G&SR, BM.

Locator: PATHFINDER MINES CORPORATION

By:

Agent

RECEIVED
 B.L.H. AZ STATE OFFICE
 1988 JUN 12 PM 12:49
 PHOENIX, ARIZONA

EZ

LODE MINING CLAIMS
 MOHAVE COUNTY, ARIZONA
 SCALE: 1 inch = 2,000 feet

N 37 T

34			1339	1340	901	902	845	846	22	G&SR B&M
			1337	1338						
			1335	1336						
			1333	1334						
			1331	1332	27					
			1329	1330						
			1327	1328						
			1325	1326						
1341	1342	1323	1324	885					23	TIE: The NW corner of EZ #250 is 15,000'S & 2,400'E from the NE corner of Section 10, T37N, R6W.
1343	35		1322	251	884					
1344			1321	252	883					
1345			1320	253	254					
1346			1319	255	256	821	822			
1347	1348	1317	1318	257	258	250	820			
1349	1350	1315	1316	259	260	248	249			
1351	1352	1313	1314	261	262	199	200			
1353	1354	1048	1066	263	264	197	198			
1355	1356	1024	1025	265	266	195	196			
1357	1358	1022	1023	267	268	193	194			
1359	1360	1020	1021	269	270	191	192			
1361	1362	947	984	271	272	189	190			
1363	1364	945	946	273	274	187	188			
1365	1366	943	944	275	276	185	186			
1367	1368	941	942	277	278	183	184			
1369	1370	939	940	279	280	181	182			
1371	1372	283	284	281	282	179	180			
31			30			173	171	170	19	R6W
								169		
								168		
							172	167		
								166		
							175	165		
								164		
								163		
							176	162		
								161		
31			30			173	171	170	19	R5W
								169		
								168		
							172	167		
								166		
							175	165		
								164		
								163		
							176	162		
								161		

Side lines are 1,500 feet; end lines are 600 feet; bearings are North/South, East/West, parallel to the section lines.

Claim monuments are wooden stakes at least 1½" x 1½" x 4' above the ground.

NOTICE AND CERTIFICATE OF LOCATION - LODE MINING CLAIM

A MC 254609

Notice is Hereby Given that:

- 1) The name of this claim is EZ 192, a lode mining claim.
- 2) The name and post office address of the locator is:
 Pathfinder Mines Corporation 1250 W. Sunset Blvd., Suite A
 St. George, Utah 84770
- 3) The date of this location is the 26 day of March, 1986 on which date the notice of location was posted on the claim.
- 4) The locator does hereby locate and claim 1,500 linear feet vein or lode, together with 300 feet in width on each side of the center line of this claim.
- 5) The general course of the vein or lode is in a North and South direction. The location monument lies within the boundaries of this claim at Corner # 4 the SW corner, and lies on the South end of this claim, and is 1,500 feet from the opposite end of this claim.
- 6) The claim is situated in the SW quarter of Section 24, Twp. 37N, Rge. 6W, G & SR Base & Meridian, in the unknown Mining District, County of Mohave, State of Arizona.

The boundaries of this claim can be traced:

Beginning at the South end center monument, and runningthence East 300 feet to SE corner monument No. 1;thence North 1,500 feet to NE corner monument No. 2;thence West 300 feet to North end center monument;thence West 300 feet to NW corner monument No. 3;thence South 1,500 feet to SW corner monument No. 4;thence East 300 feet to the point of beginning.

- 7) All dips, variations, spurs, angles, and all veins, ledges, or deposits within the lines of this claim, together with all water and timber and any other rights appurtenant, allowed by the laws of the State or of the United States, are hereby claimed from the effective date of this location.
- 8) Tie: Corner No. 4 of this claim is located 15,000'S + 6,000'E

from the NE corner of Section 10, Twp. 37N, Rge. 6W, G&SR, BM.

Locator: PATHFINDER MINES CORPORATION

By:

Agent

RECEIVED
B.L.N. AZ STATE OFFICE

1986 JUN 12 PM 12:49

PHOENIX, ARIZONA

EZ

LODE MINING CLAIMS
 MOHAVE COUNTY, ARIZONA
 SCALE: 1 inch = 2,000 feet

N 37 T

34		1339	1340	901	902	845	846	22	G&SR B&M
		1337	1338						
		1335	1336						
		1333	1334						
		1331	1332	27					
		1329	1330						
		1327	1328						
		1325	1326						
1341	1342	1323	1324	885				23	TIE: The NW corner of EZ #250 is 15,000'S & 2,400'E from the NE corner of Section 10, T37N, R6W.
1343	33		1322	251	884				
1344			1321	252	883				
1345			1320	253	254				
1346			1319	255	256	821	822		
1347	1348	1317	1318	257	258	250	820		
1349	1350	1315	1316	259	260	248	249		
1351	1352	1313	1314	261	262	199	200		
1353	1354	1048	1066	263	264	197	198	24	R6W
1355	1356	1024	1025	265	266	195	196		
1357	1358	1022	1023	267	268	193	194		
1359	1360	1020	1021	269	270	191	192		
1361	1362	947	984	271	272	189	190		
1363	1364	945	946	273	274	187	188		
1365	1366	943	944	275	276	185	186		
1367	1368	941	942	277	278	183	184		
1369	1370	939	940	279	280	181	182	19	R5W
1371	1372	283	284	281	282	179	180		
31		30		N		173	170		
						171	169		
							168		
						172	167		
							166		
						175	165		
							164		
						177	163		
						174	162		
						176	161		
						178			

Side lines are 1,500 feet; end lines are 600 feet; bearings are North/South, East/West, parallel to the section lines.

Claim monuments are wooden stakes at least 1½" x 1½" x 4' above the ground.

**RO
&S**

EZ

LODE MINING CLAIMS
 MOHAVE COUNTY, ARIZONA
 SCALE: 1 inch = 2,000 feet

N 37 T

34			1339	1340	901	902	845	846	22	G&SR B&M
			1337	1338						
			1335	1336						
			1333	1334						
			1331	1332	27					
			1329	1330						
			1327	1328						
			1325	1326						
1341	1342	1323	1324	885					23	R6W
1343	33		1322	251	884					
1344			1321	252	883					
1345			1320	253	254					
1346			1319	255	256	821	822			
1347	1348	1317	1318	257	258	250	820			
1349	1350	1315	1316	259	260	248	249			
1351	1352	1313	1314	261	262	199	200			
1353	1354	1048	1066	263	264	197	198		24	R5W
1355	1356	1024	1025	265	266	195	196			
1357	1358	1022	1023	267	268	193	194			
1359	1360	1020	1021	269	270	191	192			
1361	1362	947	984	271	272	189	190			
1363	1364	945	946	273	274	187	188			
1365	1366	943	944	275	276	185	186			
1367	1368	941	942	277	278	183	184			
1369	1370	939	940	279	280	181	182		19	
1371	1372	283	284	281	282	179	180			
31			30			173	170	169		
						171	168	168		
						172	167	167		
						174	166	166		
						175	165	165		
						176	164	164		
						177	163	163		
						178	162	162		
							161	161		

TIE: The NW corner of EZ #250 is 15,000'S & 2,400'E from the NE corner of Section 10, T37N, R6W.

Side lines are 1,500 feet; end lines are 600 feet; bearings are North/South, East/West, parallel to the section lines.

Claim monuments are wooden stakes at least 1½" x 1½" x 4' above the ground.

Notice is Hereby Given that:

- 1) The name of this claim is EZ 194, a lode mining claim.
- 2) The name and post office address of the locator is:

Pathfinder Mines Corporation 1250 W. Sunset Blvd., Suite A
St. George, Utah 84770
- 3) The date of this location is the 26 day of March, 1986 on which date the notice of location was posted on the claim.
- 4) The locator does hereby locate and claim 1,500 linear feet vein or lode, together with 300 feet in width on each side of the center line of this claim.
- 5) The general course of the vein or lode is in a North and South direction. The location monument lies within the boundaries of this claim at Corner # 4 the SW corner, and lies on the South end of this claim, and is 1,500 feet from the opposite end of this claim.
- 6) The claim is situated in the SW quarter of Section 24, Twp. 37N, Rge. 6W, G & SR Base & Meridian, in the unknown Mining District, County of Mohave, State of Arizona.

The boundaries of this claim can be traced:

Beginning at the South end center monument, and running

thence East 300 feet to SE corner monument No. 1;

thence North 1,500 feet to NE corner monument No. 2;

thence West 300 feet to North end center monument;

thence West 300 feet to NW corner monument No. 3;

thence South 1,500 feet to SW corner monument No. 4;

thence East 300 feet to the point of beginning.

- 7) All dips, variations, spurs, angles, and all veins, ledges, or deposits within the lines of this claim, together with all water and timber and any other rights appurtenant, allowed by the laws of the State or of the United States, are hereby claimed from the effective date of this location.
- 8) Tie: Corner No. 4 of this claim is located 15,000'S + 5400'E

from the NE corner of Section 10, Twp. 37N, Rge. 6W,
G&SR, BM.

Locator: PATHFINDER MINES CORPORATION

By:

Agent

AHC 254611

RECEIVED
U.S. DEPT. OF JUSTICE
FEB 14 1964

64-1212-125

SECRET

EZ

LODE MINING CLAIMS
 MOHAVE COUNTY, ARIZONA
 SCALE: 1 inch = 2,000 feet

N 37 T

34			1339	1340	901	902	845	846	22	G&SR B&M
			1337	1338						
			1335	1336						
			1333	1334						
			1331	1332	27					
			1329	1330						
			1327	1328						
			1325	1326						
1341	1342	1323	1324	885					23	TIE: The NW corner of EZ #250 is 15,000'S & 2,400'E from the NE corner of Section 10, T37N, R6W.
1343	35		1322	251	884					
1344			1321	252	883					
1345			1320	253	254					
1346			1319	255	256	821	822			
1347	1348	1317	1318	257	258	250	820			
1349	1350	1315	1316	259	260	248	249			
1351	1352	1313	1314	261	262	199	200			
1353	1354	1048	1066	263	264	197	198			
1355	1356	1024	1025	265	266	195	196			
1357	1358	1022	1023	267	268	193	194			
1359	1360	1020	1021	269	270	191	192			
1361	1362	947	984	271	272	189	190			
1363	1364	945	946	273	274	187	188			
1365	1366	943	944	275	276	185	186			
1367	1368	941	942	277	278	183	184			
1369	1370	939	940	279	280	181	182			
1371	1372	283	284	281	282	179	180			
31			30			173	171	170	19	R6W
								169		
								168		
								167		
								166		
								165		
								164		
								163		
						174	172	162	R5W	
						177	175	161		
						178	176			

TIE: The NW corner of EZ #250 is 15,000'S & 2,400'E from the NE corner of Section 10, T37N, R6W.

Side lines are 1,500 feet; end lines are 600 feet; bearings are North/South, East/West, parallel to the section lines.

Claim monuments are wooden stakes at least 1½" x 1½" x 4' above the ground.

NOTICE AND CERTIFICATE OF LOCATION - LOPE MINING CLAIM

Notice is Hereby Given that:

A MC 254612

- 1) The name of this claim is EZ 195, a lode mining claim.
- 2) The name and post office address of the locator is:
 Pathfinder Mines Corporation 1250 W. Sunset Blvd., Suite A
 St. George, Utah 84770
- 3) The date of this location is the 26 day of March, 1988, on which date the notice of location was posted on the claim.
- 4) The locator does hereby locate and claim 1,500 linear feet vein or lode, together with 300 feet in width on each side of the center line of this claim.
- 5) The general course of the vein or lode is in a South and North direction. The location monument lies within the boundaries of this claim at Corner # 1 the NW corner, and lies on the North end of this claim, and is 1,500 feet from the opposite end of this claim.
- 6) The claim is situated in the SE quarter of Section 10, Twp. 37N, Rge. 6W, G & SR Base & Meridian, in the unknown Mining District, County of Mohave, State of Arizona.

The boundaries of this claim can be traced:

Beginning at the North end center monument, and running

thence West 300 feet to NW corner monument No. 1;
 thence South 1,500 feet to SW corner monument No. 2;
 thence East 300 feet to South end center monument;
 thence East 300 feet to SE corner monument No. 3;
 thence North 1,500 feet to NE corner monument No. 4;
 thence West 300 feet to the point of beginning.

SE23	SW24
NE26	NW25

- 7) All dips, variations, spurs, angles, and all veins, ledges, or deposits within the lines of this claim, together with all water and timber and any other rights appurtenant, allowed by the laws of the State or of the United States, are hereby claimed from the effective date of this location.

- 8) Tie: Corner No. 1 of this claim is located 15,000'S + 4,800'E

from the NE corner of Section 10, Twp. 37N, Rge. 6W,
 G&SR, BM.

Locator: PATHFINDER MINES CORPORATION

By:

Agent

RECEIVED
 B.L.M. AZ STATE OFFICE
 1988 JUN 12 PM 12:49
 PHOENIX, ARIZONA

EZ

LODE MINING CLAIMS
 MOHAVE COUNTY, ARIZONA
 SCALE: 1 inch = 2,000 feet

N 37 T

34			1339	1340	901	902	845	846	22		G&SR B&M
			1337	1338							
			1335	1336							
			1333	1334							
			1331	1332	27						
			1329	1330							
			1327	1328							
			1325	1326							
1341	1342	1323	1324	885					23		R6W
1343	35		1322	251	884						
1344			1321	252	883						
1345			1320	253	254						
1346			1319	255	256	821	822				
1347	1348	1317	1318	257	258	250	820				
1349	1350	1315	1316	259	260	248	249				
1351	1352	1313	1314	261	262	199	200				
1353	1354	1048	1066	263	264	197	198		24		R5W
1355	1356	1024	1025	265	266	195	196				
1357	1358	1022	1023	267	268	193	194				
1359	1360	1020	1021	269	270	191	192				
1361	1362	947	984	271	272	189	190				
1363	1364	945	946	273	274	187	188				
1365	1366	943	944	275	276	185	186				
1367	1368	941	942	277	278	183	184				
1369	1370	939	940	279	280	181	182		19		R5W
1371	1372	283	284	281	282	179	180				
31			30			173	171	170			
								169			
								168			
						174	172	167			
								166			
								165			
						177	175	164			
								163			
						178	176	162			
								161			

TIE: The NW corner of EZ #250 is 15,000'S & 2,400'E from the NE corner of Section 10, T37N, R6W.

Side lines are 1,500 feet; end lines are 600 feet; bearings are North/South, East/West, parallel to the section lines.

Claim monuments are wooden stakes at least 1½" x 1½" x 4' above the ground.

NOTICE AND CERTIFICATE OF LOCATION - LODE MINING CLAIM

A MC 254613

Notice is Hereby Given that:

- 1) The name of this claim is EZ 196, a lode mining claim.
- 2) The name and post office address of the locator is:
 Pathfinder Mines Corporation 1250 W. Sunset Blvd., Suite A
 St. George, Utah 84770
- 3) The date of this location is the 26 day of March, 1986 on which date the notice of location was posted on the claim.
- 4) The locator does hereby locate and claim 1,500 linear feet vein or lode, together with 300 feet in width on each side of the center line of this claim.
- 5) The general course of the vein or lode is in a North and South direction. The location monument lies within the boundaries of this claim at Corner # 4 the SW corner, and lies on the South end of this claim, and is 1,500 feet from the opposite end of this claim.
- 6) The claim is situated in the SW 1/4 of Sect 24 quarter of Section 23, Twp. 37N, Rge. 6W, G & SR Base & Meridian, in the unknown Mining District, County of Mohave, State of Arizona.

The boundaries of this claim can be traced:

Beginning at the South end center monument, and runningthence East 300 feet to SE corner monument No. 1;thence North 1,500 feet to NE corner monument No. 2;thence West 300 feet to North end center monument;thence West 300 feet to NW corner monument No. 3;thence South 1,500 feet to SW corner monument No. 4;thence East 300 feet to the point of beginning.

- 7) All dips, variations, spurs, angles, and all veins, ledges, or deposits within the lines of this claim, together with all water and timber and any other rights appurtenant, allowed by the laws of the State or of the United States, are hereby claimed from the effective date of this location.
- 8) Tie: Corner No. 4 of this claim is located 15,000'S + 4,800'E

from the NE corner of Section 10, Twp. 37N, Rge. 6W, G&SR, BM.

Locator: PATHFINDER MINES CORPORATION

By:

Agent

RECEIVED
D.L.H. AZ STATE OFFICE

1986 JUN 12 PM 12:49

PHOENIX, ARIZONA

EZ

LODE MINING CLAIMS
 MOHAVE COUNTY, ARIZONA
 SCALE: 1 inch = 2,000 feet

N 37 T

34		1339	1340	901	902	845	846	22	G&SR B&M
		1337	1338						
		1335	1336						
		1333	1334						
		1331	1332	27					
		1329	1330						
		1327	1328						
		1325	1326						
1341	1342	1323	1324	885				23	TIE: The NW corner of EZ #250 is 15,000'S & 2,400'E from the NE corner of Section 10, T37N, R6W.
1343	35		1322	251	884				
1344			1321	252	883				
1345			1320	253	254				
1346			1319	255	256	821	822		
1347	1348	1317	1318	257	258	250	820		
1349	1350	1315	1316	259	260	248	249		
1351	1352	1313	1314	261	262	199	200		
1353	1354	1048	1066	263	264	197	198	24	R6W
1355	1356	1024	1025	265	266	195	196		
1357	1358	1022	1023	267	268	193	194		
1359	1360	1020	1021	269	270	191	192		
1361	1362	947	984	271	272	189	190		
1363	1364	945	946	273	274	187	188		
1365	1366	943	944	275	276	185	186		
1367	1368	941	942	277	278	183	184		
1369	1370	939	940	279	280	181	182	19	R5W
1371	1372	283	284	281	282	179	180		
31		30		N		173	170		
						171	169		
							168		
						172	167		
							166		
						175	165		
							164		
						177	163		
						178	162		
							161		

Side lines are 1,500 feet; end lines are 600 feet; bearings are North/South, East/West, parallel to the section lines.

Claim monuments are wooden stakes at least 1½" x 1½" x 4' above the ground.

NOTICE AND CERTIFICATE OF LOCATION - LODE MINING CLAIM

Notice is Hereby Given that:

- 1) The name of this claim is EZ 197, a lode mining claim.
- 2) The name and post office address of the locator is:
 Pathfinder Mines Corporation 1250 W. Sunset Blvd., Suite A
 St. George, Utah 84770
- 3) The date of this location is the 26 day of March, 1988, on which date the notice of location was posted on the claim.
- 4) The locator does hereby locate and claim 1,500 linear feet vein or lode, together with 300 feet in width on each side of the center line of this claim.
- 5) The general course of the vein or lode is in a South and North direction. The location monument lies within the boundaries of this claim at Corner # 1 the NW corner, and lies on the North end of this claim, and is 1,500 feet from the opposite end of this claim.
- 6) The claim is situated in the NE 1/4 of Sect. 26, Twp. 37N, Rge. 6W, G & SR Base & Meridian, in the unknown Mining District, County of Mohave, State of Arizona.

The boundaries of this claim can be traced:

Beginning at the North end center monument, and running

thence West 300 feet to NW corner monument No. 1;
 thence South 1,500 feet to SW corner monument No. 2;
 thence East 300 feet to South end center monument;
 thence East 300 feet to SE corner monument No. 3;
 thence North 1,500 feet to NE corner monument No. 4;
 thence West 300 feet to the point of beginning.

- 7) All dips, variations, spurs, angles, and all veins, ledges, or deposits within the lines of this claim, together with all water and timber and any other rights appurtenant, allowed by the laws of the State or of the United States, are hereby claimed from the effective date of this location.
- 8) Tie: Corner No. 1 of this claim is located 15,000'S - 4,200'E

From the NE corner of Section 10, Twp. 37N, Rge. 6W,
 G&SR, BM.

Locator: PATHFINDER MINES CORPORATION

By:

Agent

RECEIVED

B.L.M. AZ STATE OFFICE

1988 JUN 12 PM 12:49

PHOENIX, ARIZONA

A MC 254614

EZ

LODE MINING CLAIMS
 MOHAVE COUNTY, ARIZONA
 SCALE: 1 inch = 2,000 feet

N 37 T

34			1339	1340	901	902	845	846	22	G&SR B&M
			1337	1338						
			1335	1336						
			1333	1334						
			1331	1332	27					
			1329	1330						
			1327	1328						
			1325	1326						
1341	1342	1323	1324	885					23	R6W
1343	35		1322	251	884					
1344			1321	252	883					
1345			1320	253	254					
1346			1319	255	256	821	822			
1347	1348	1317	1318	257	258	250	820			
1349	1350	1315	1316	259	260	248	249			
1351	1352	1313	1314	261	262	199	200			
1353	1354	1048	1066	263	264	197	198		24	R5W
1355	1356	1024	1025	265	266	195	196			
1357	1358	1022	1023	267	268	193	194			
1359	1360	1020	1021	269	270	191	192			
1361	1362	947	984	271	272	189	190			
1363	1364	945	946	273	274	187	188			
1365	1366	943	944	275	276	185	186			
1367	1368	941	942	277	278	183	184			
1369	1370	939	940	279	280	181	182		19	
1371	1372	283	284	281	282	179	180			
31			30			173	171	170		
								169		
								168		
						174	172	167		
								166		
						177	175	165		
								164		
						178	176	163		
								162		
								161		

TIE: The NW corner of EZ #250 is 15,000'S & 2,400'E from the NE corner of Section 10, T37N, R6W.

Side lines are 1,500 feet; end lines are 600 feet; bearings are North/South, East/West, parallel to the section lines.

Claim monuments are wooden stakes at least 1½" x 1½" x 4' above the ground.

RECEIVED
L.M. AZ STATE OFFICE
1956 JUN 12 PM 12:49
from
G&SR,
PHOENIX, ARIZONA

EZ

LODE MINING CLAIMS
 MOHAVE COUNTY, ARIZONA
 SCALE: 1 inch = 2,000 feet

N 37 T

34		1339	1340	901	902	845	846	22	G&SR B&M
		1337	1338						
		1335	1336						
		1333	1334						
		1331	1332	27					
		1329	1330						
		1327	1328						
		1325	1326						
1341	1342	1323	1324	885				23	TIE: The NW corner of EZ #250 is 15,000'S & 2,400'E from the NE corner of Section 10, T37N, R6W.
1343	35		1322	251	884				
1344			1321	252	883				
1345			1320	253	254				
1346			1319	255	256	821	822		
1347	1348	1317	1318	257	258	250	820		
1349	1350	1315	1316	259	260	248	249		
1351	1352	1313	1314	261	262	199	200		
1353	1354	1048	1066	263	264	197	198	24	R6W
1355	1356	1024	1025	265	266	195	196		
1357	1358	1022	1023	267	268	193	194		
1359	1360	1020	1021	269	270	191	192		
1361	1362	947	984	271	272	189	190		
1363	1364	945	946	273	274	187	188		
1365	1366	943	944	275	276	185	186		
1367	1368	941	942	277	278	183	184		
1369	1370	939	940	279	280	181	182	19	R5W
1371	1372	283	284	281	282	179	180		
31		30		173		170	171		
						169	172		
						168	174		
						167	175		
						166	177		
						165	176		
						164	178		
						163			
						162			
						161			

Side lines are 1,500 feet; end lines are 600 feet; bearings are North/South, East/West, parallel to the section lines.

Claim monuments are wooden stakes at least 1½" x 1½" x 4' above the ground.

NOTICE AND CERTIFICATE OF LOCATION - LODE MINING CLAIM

Notice is Hereby Given that:

- 1) The name of this claim is EZ 199, a lode mining claim.
- 2) The name and post office address of the locator is:
 Pathfinder Mines Corporation 1250 W. Sunset Blvd., Suite A
 St. George, Utah 84770
- 3) The date of this location is the 26 day of March, 1988, on which date the notice of location was posted on the claim.
- 4) The locator does hereby locate and claim 1,500 linear feet vein or lode, together with 300 feet in width on each side of the center line of this claim.
- 5) The general course of the vein or lode is in a South and North direction. The location monument lies within the boundaries of this claim at Corner # 1 the NW corner, and lies on the North end of this claim, and is 1,500 feet from the opposite end of this claim.
- 6) The claim is situated in the NE 1/4 of Sec 26 quarter of Section 23, Twp. 37N, Rge. 6W, G & SR Base & Meridian, in the unknown Mining District, County of Mohave, State of Arizona.

The boundaries of this claim can be traced:

Beginning at the North end center monument, and running

thence West 300 feet to NW corner monument No. 1;

thence South 1,500 feet to SW corner monument No. 2;

thence East 300 feet to South end center monument;

thence East 300 feet to SE corner monument No. 3;

thence North 1,500 feet to NE corner monument No. 4;

thence West 300 feet to the point of beginning.

- 7) All dips, variations, spurs, angles, and all veins, ledges, or deposits within the lines of this claim, together with all water and timber and any other rights appurtenant, allowed by the laws of the State or of the United States, are hereby claimed from the effective date of this location.

- 8) Tie: Corner No. 1 of this claim is located 15,000'S + 3,600'E

from the NE corner of Section 10, Twp. 37N, Rge. 6W, G&SR, BM.

Locator: PATHFINDER MINES CORPORATION

By:

Agent

RECEIVED

B.L.H. AZ STATE OFFICE

1988 JUN 12 PM 12:50

PHOENIX, ARIZONA

A MC 254616

EZ

LODE MINING CLAIMS
 MOHAVE COUNTY, ARIZONA
 SCALE: 1 inch = 2,000 feet

N 37 T

34			1339	1340	901	902	845	846	22	G&SR B&M
			1337	1338						
			1335	1336						
			1333	1334						
			1331	1332	27					
			1329	1330						
			1327	1328						
			1325	1326						
1341	1342	1323	1324	885					23	R6W
1343	35		1322	251	884					
1344			1321	252	883					
1345			1320	253	254					
1346			1319	255	256	821	822			
1347	1348	1317	1318	257	258	250	820			
1349	1350	1315	1316	259	260	248	249			
1351	1352	1313	1314	261	262	199	200			
1353	1354	1048	1066	263	264	197	198		24	R6W
1355	1356	1024	1025	265	266	195	196			
1357	1358	1022	1023	267	268	193	194			
1359	1360	1020	1021	269	270	191	192			
1361	1362	947	984	271	272	189	190			
1363	1364	945	946	273	274	187	188			
1365	1366	943	944	275	276	185	186			
1367	1368	941	942	277	278	183	184			
1369	1370	939	940	279	280	181	182		19	R5W
1371	1372	283	284	281	282	179	180			
31			30			173	171	170		
								169		
								168		
								167		
								166		
								165		
								164		
								163		
						177	175	162		
						178	176	161		

TIE: The NW corner of EZ #250 is 15,000'S & 2,400'E
 from the NE corner of Section 10, T37N, R6W.

Side lines are 1,500 feet; end lines are 600 feet;
 bearings are North/South, East/West parallel to
 the section lines.

Claim monuments are wooden
 stakes at least 1½" x 1½" x
 4' above the ground.

NOTICE AND CERTIFICATE OF LOCATION - LODE MINING CLAIM

A MC 254617

Notice is Hereby Given that:

- 1) The name of this claim is EZ 200, a lode mining claim.
- 2) The name and post office address of the locator is:
 Pathfinder Mines Corporation 1250 W. Sunset Blvd., Suite A
 St. George, Utah 84770
- 3) The date of this location is the 26 day of March, 1986 on which date the notice of location was posted on the claim.
- 4) The locator does hereby locate and claim 1,500 linear feet vein or lode, together with 300 feet in width on each side of the center line of this claim.
- 5) The general course of the vein or lode is in a North and South direction. The location monument lies within the boundaries of this claim at Corner # 4 the SW corner, and lies on the South end of this claim, and is 1,500 feet from the opposite end of this claim.
- 6) The claim is situated in the SE quarter of Section 23, Twp. 37N, Rge. 6W, G & SR Base & Meridian, in the unknown Mining District, County of Mohave, State of Arizona.

The boundaries of this claim can be traced:

Beginning at the South end center monument, and runningthence East 300 feet to SE corner monument No. 1;thence North 1,500 feet to NE corner monument No. 2;thence West 300 feet to North end center monument;thence West 300 feet to NW corner monument No. 3;thence South 1,500 feet to SW corner monument No. 4;thence East 300 feet to the point of beginning.

- 7) All dips, variations, spurs, angles, and all veins, ledges, or deposits within the lines of this claim, together with all water and timber and any other rights appurtenant, allowed by the laws of the State or of the United States, are hereby claimed from the effective date of this location.
- 8) Tie: Corner No. 4 of this claim is located 15,000'S + 3,600'E

from the NE corner of Section 10, Twp. 37N, Rge. 6W,
 G&SR, BM.

Locator: PATHFINDER MINES CORPORATION

By:

J.R. Anderson
 Agent

RECEIVED

B.L.H. AZ STATE OFFICE

1986 JUN 12 PM 12:50

PHOENIX, ARIZONA

EZ

LODE MINING CLAIMS
 MOHAVE COUNTY, ARIZONA
 SCALE: 1 inch = 2,000 feet

N 37 T

34		1339	1340	901	902	845	846	22	G&SR B&M
		1337	1338						
		1335	1336						
		1333	1334						
		1331	1332	27					
		1329	1330						
		1327	1328						
		1325	1326						
1341	1342	1323	1324	885				23	TIE: The NW corner of EZ #250 is 15,000'S & 2,400'E from the NE corner of Section 10, T37N, R6W.
1343	33		1322	251	884				
1344			1321	252	883				
1345			1320	253	254				
1346			1319	255	256	821	822		
1347	1348	1317	1318	257	258	250	820		
1349	1350	1315	1316	259	260	248	249		
1351	1352	1313	1314	261	262	199	200		
1353	1354	1048	1066	263	264	197	198	24	R6W
1355	1356	1024	1025	265	266	195	196		
1357	1358	1022	1023	267	268	193	194		
1359	1360	1020	1021	269	270	191	192		
1361	1362	947	984	271	272	189	190		
1363	1364	945	946	273	274	187	188		
1365	1366	943	944	275	276	185	186		
1367	1368	941	942	277	278	183	184		
1369	1370	939	940	279	280	181	182	19	R5W
1371	1372	283	284	281	282	179	180		
31		30				173	170		
						171	169		
							168		
						174	167		
						172	166		
						175	165		
						177	164		
						178	163		
							162		
							161		

Side lines are 1,500 feet; end lines are 600 feet; bearings are North/South, East/West parallel to the section lines.

Claim monuments are wooden stakes at least 1½" x 1½" x 4' above the ground.

NOTICE AND CERTIFICATE OF LOCATION - LODE MINING CLAIM

A MC 254618

Notice is Hereby Given that:

- 1) The name of this claim is EZ 248, a lode mining claim.
- 2) The name and post office address of the locator is:
 Pathfinder Mines Corporation 1250 W. Sunset Blvd., Suite A
 St. George, Utah 84770
- 3) The date of this location is the 26 day of March, 1988, on which date the notice of location was posted on the claim.
- 4) The locator does hereby locate and claim 1,500 linear feet vein or lode, together with 300 feet in width on each side of the center line of this claim.
- 5) The general course of the vein or lode is in a South and North direction. The location monument lies within the boundaries of this claim at Corner # 1 the NW corner, and lies on the North end of this claim, and is 1,500 feet from the opposite end of this claim.
- 6) The claim is situated in the NE 1/4 of Sect 26 SE quarter of Section 23, Twp. 37N, Rge. 6W, G & SR Base & Meridian, in the unknown Mining District, County of Mohave, State of Arizona.

The boundaries of this claim can be traced:

Beginning at the North end center monument, and running

- thence West 300 feet to NW corner monument No. 1;
 thence South 1,500 feet to SW corner monument No. 2;
 thence East 300 feet to South end center monument;
 thence East 300 feet to SE corner monument No. 3;
 thence North 1,500 feet to NE corner monument No. 4;
 thence West 300 feet to the point of beginning.
- 7) All dips, variations, spurs, angles, and all veins, ledges, or deposits within the lines of this claim, together with all water and timber and any other rights appurtenant, allowed by the laws of the State or of the United States, are hereby claimed from the effective date of this location.
 - 8) Tie: Corner No. 1 of this claim is located 15,000'S + 3000'E

from the NE corner of Section 10, Twp. 37N, Rge. 6W,
 G&SR, BM.

Locator: PATHFINDER MINES CORPORATION

By:

Agent

RECEIVED

B.L.H. AZ STATE OFFICE

1988 JUN 12 PM 12:50

PHOENIX, ARIZONA

EZ

LODE MINING CLAIMS
 MOHAVE COUNTY, ARIZONA
 SCALE: 1 inch = 2,000 feet

N 37 T

34		1339	1340	901	902	845	846	22	G&SR B&M
		1337	1338						
		1335	1336						
		1333	1334						
		1331	1332	27					
		1329	1330						
		1327	1328						
		1325	1326						
1341	1342	1323	1324	885				23	R6W
1343	35		1322	251✓	884				
1344			1321	252✓	883				
1345			1320	253✓	254✓				
1346			1319	255✓	256✓	821	822		
1347	1348	1317	1318	257✓	258✓	250✓	820		
1349	1350	1315	1316	259✓	260✓	248✓	249✓		
1351	1352	1313	1314	261✓	262✓	199	200		
1353	1354	1048✓	1066✓	263✓	264✓	197	198	24	R6W
1355	1356	1024✓	1025✓	265✓	266✓	195	196		
1357	1358	1022✓	1023✓	267✓	268✓	193	194		
1359	1360	1020✓	1021✓	269✓	270✓	191	192		
1361	1362	947✓	984✓	271✓	272✓	189	190		
1363	1364	945✓	946✓	273✓	274✓	187	188		
1365	1366	943✓	944✓	275✓	276✓	185	186		
1367	1368	941✓	942✓	277✓	278✓	183	184		
1369	1370	939✓	940✓	279✓	280✓	181	182	19	R5W
1371	1372	283✓	284✓	281✓	282✓	179	180		
31		30				173	170		
						171	169		
							168		
						172	167		
							166		
						175	165		
							164		
						176	163		
						177	162		
						178	161		

TIE: The NW corner of EZ #250 is 15,000'S & 2,400'E from the NE corner of Section 10, T37N, R6W.

Side lines are 1,500 feet; end lines are 600 feet; bearings are North/South, East/West, parallel to the section lines.

Claim monuments are wooden stakes at least 1½" x 1½" x 4' above the ground.

NOTICE AND CERTIFICATE OF LOCATION - LODE MINING CLAIM

A MC 254619

Notice is Hereby Given that:

1) The name of this claim is EZ 249, a lode mining claim.

2) The name and post office address of the locator is:

Pathfinder Mines Corporation

1250 W. Sunset Blvd., Suite A
St. George, Utah 847703) The date of this location is the 26 day of March, 1986 on which date the notice of location was posted on the claim.

4) The locator does hereby locate and claim 1,500 linear feet vein or lode, together with 300 feet in width on each side of the center line of this claim.

5) The general course of the vein or lode is in a North and South direction. The location monument lies within the boundaries of this claim at Corner # 4 the SW corner, and lies on the South end of this claim, and is 1,500 feet from the opposite end of this claim.6) The claim is situated in the SE quarter of Section 23, Twp. 37N, Rge. 6W, G & SR Base & Meridian, in the unknown Mining District, County of Mohave, State of Arizona.

The boundaries of this claim can be traced:

Beginning at the South end center monument, and runningthence East 300 feet to SE corner monument No. 1;thence North 1,500 feet to NE corner monument No. 2;thence West 300 feet to North end center monument;thence West 300 feet to NW corner monument No. 3;thence South 1,500 feet to SW corner monument No. 4;thence East 300 feet to the point of beginning.

7) All dips, variations, spurs, angles, and all veins, ledges, or deposits within the lines of this claim, together with all water and timber and any other rights appurtenant, allowed by the laws of the State or of the United States, are hereby claimed from the effective date of this location.

8) Tie: Corner No. 4 of this claim is located 15,000'S + 3,000'Efrom the NE corner of Section 10, Twp. 37N, Rge. 6W, G&SR, BM.

Locator: PATHFINDER MINES CORPORATION

By:

Agent

RECEIVED
B.L.H. AZ STATE OFFICE

1986 JUN 12 PM 12:50

PHOENIX, ARIZONA

EZ

LODE MINING CLAIMS
 MOHAVE COUNTY, ARIZONA
 SCALE: 1 inch = 2,000 feet

N 37 T

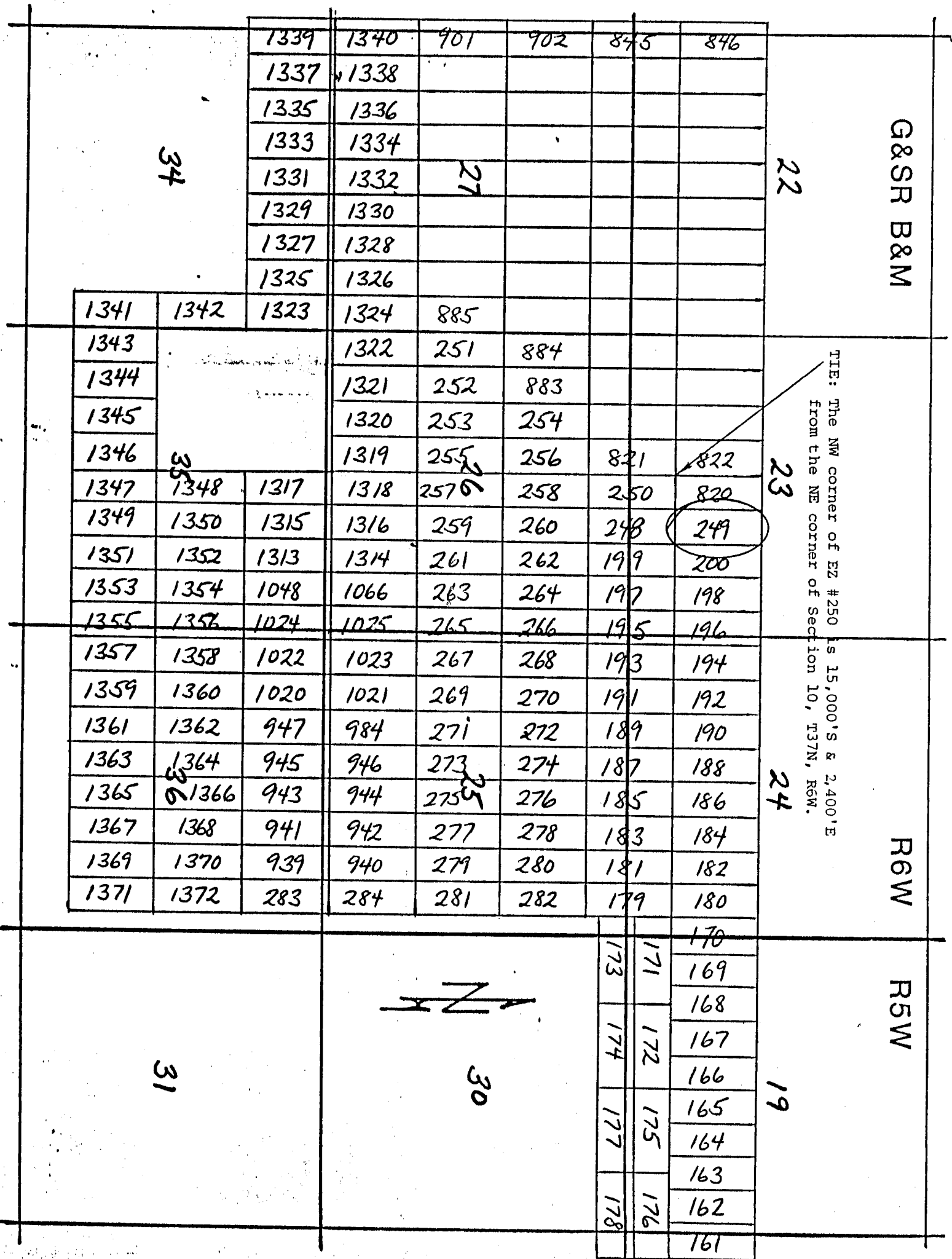

Side lines are 1,500 feet; end lines are 600 feet; bearings are North/South, East/West, parallel to the section lines.

Claim monuments are wooden stakes at least 1½" x 1½" x 4' above the ground.

NOTICE AND CERTIFICATE OF LOCATION - LODE MINING CLAIM

Notice is Hereby Given that:

- 1) The name of this claim is EZ 250, a lode mining claim.
- 2) The name and post office address of the locator is:
 Pathfinder Mines Corporation 1250 W. Sunset Blvd., Suite A
 St. George, Utah 84770
- 3) The date of this location is the 26 day of March, 1988, on which date the notice of location was posted on the claim.
- 4) The locator does hereby locate and claim 1,500 linear feet vein or lode, together with 300 feet in width on each side of the center line of this claim.
- 5) The general course of the vein or lode is in a South and North direction. The location monument lies within the boundaries of this claim at Corner # 1 the NW corner, and lies on the North end of this claim, and is 1,500 feet from the opposite end of this claim.
- 6) The claim is situated in the NW+NE 45 of Sect. 26 SW+SE quarter of Section 23, Twp. 37N, Rge. 6W, G & SR Base & Meridian, in the unknown Mining District, County of Mohave, State of Arizona.

The boundaries of this claim can be traced:

Beginning at the North end center monument, and running

thence West 300 feet to NW corner monument No. 1;
 thence South 1,500 feet to SW corner monument No. 2;
 thence East 300 feet to South end center monument;
 thence East 300 feet to SE corner monument No. 3;
 thence North 1,500 feet to NE corner monument No. 4;
 thence West 300 feet to the point of beginning.

- 7) All dips, variations, spurs, angles, and all veins, ledges, or deposits within the lines of this claim, together with all water and timber and any other rights appurtenant, allowed by the laws of the State or of the United States, are hereby claimed from the effective date of this location.
- 8) Tie: Corner No. 1 of this claim is located 15,000' S + 2,400' E

from the NE corner of Section 10, Twp. 37N, Rge. 6W,
 G&SR, BM.

Locator: PATHFINDER MINES CORPORATION

By:

Agent

RECEIVED
 B.L.H. AZ STATE OFFICE

1988 JUN 12 PM 12:50

PHOENIX, ARIZONA

A MC 251620

EZ

LODE MINING CLAIMS
 MOHAVE COUNTY, ARIZONA
 SCALE: 1 inch = 2,000 feet

N 37 T

34		1339	1340	901	902	845	846	22	G&SR B&M
		1337	1338						
		1335	1336						
		1333	1334						
		1331	1332	27					
		1329	1330						
		1327	1328						
		1325	1326						
1341	1342	1323	1324	885				23	R6W
1343	35		1322	251	884				
1344			1321	252	883				
1345			1320	253	254				
1346			1319	255	256	821	822		
1347	1348	1317	1318	257	258	250	820		
1349	1350	1315	1316	259	260	278	249		
1351	1352	1313	1314	261	262	199	200		
1353	1354	1048	1066	263	264	197	198	24	R6W
1355	1356	1024	1025	265	266	195	196		
1357	1358	1022	1023	267	268	193	194		
1359	1360	1020	1021	269	270	191	192		
1361	1362	947	984	271	272	189	190		
1363	1364	945	946	273	274	187	188		
1365	1366	943	944	275	276	185	186		
1367	1368	941	942	277	278	183	184		
1369	1370	939	940	279	280	181	182	19	R5W
1371	1372	283	284	281	282	179	180		
31		30				173	170		
						171	169		
							168		
						174	167		
							166		
						177	165		
							164		
							163		
						176	162		
							161		

TIE: The NW corner of EZ #250 is 15,000'S & 2,400'E from the NE corner of Section 10, T37N, R6W.

Side lines are 1,500 feet; end lines are 600 feet; bearings are North/South, East/West, parallel to the section lines.

Claim monuments are wooden stakes at least 1½" x 1½" x 4' above the ground.

NOTICE AND CERTIFICATE OF LOCATION - LODE MINING CLAIM

A MC 254621

Notice is Hereby Given that:

- 1) The name of this claim is EZ 251, a lode mining claim.
- 2) The name and post office address of the locator is:
 Pathfinder Mines Corporation 1250 W. Sunset Blvd., Suite A
 St. George, Utah 84770
- 3) The date of this location is the 27 day of March, 1988, on which date the notice of location was posted on the claim.
- 4) The locator does hereby locate and claim 1,500 linear feet vein or lode, together with 300 feet in width on each side of the center line of this claim.
- 5) The general course of the vein or lode is in a South and North direction. The location monument lies within the boundaries of this claim at Corner # 1 the NW corner, and lies on the North end of this claim, and is 1,500 feet from the opposite end of this claim.
- 6) The claim is situated in the NW+SW quarter of Section 26, Twp. 37N, Rge. 6W, G & SR Base & Meridian, in the unknown Mining District, County of Mohave, State of Arizona.

The boundaries of this claim can be traced:

Beginning at the North end center monument, and runningthence West 300 feet to NW corner monument No. 1;thence South 1,500 feet to SW corner monument No. 2;thence East 300 feet to South end center monument;thence East 300 feet to SE corner monument No. 3;thence North 1,500 feet to NE corner monument No. 4;thence West 300 feet to the point of beginning.

- 7) All dips, variations, spurs, angles, and all veins, ledges, or deposits within the lines of this claim, together with all water and timber and any other rights appurtenant, allowed by the laws of the State or of the United States, are hereby claimed from the effective date of this location.
- 8) Tie: Corner No. 1 of this claim is located 18,000's

from the NE corner of Section 10, Twp. 37N, Rge. 6W, G&SR, BM.

Locator: PATHFINDER MINES CORPORATION

By:

Agent

RECEIVED
B.L.H. AZ STATE OFFICE

1988 JUN 12 PM 12:50

PHOENIX, ARIZONA

EZ

LODE MINING CLAIMS
 MOHAVE COUNTY, ARIZONA
 SCALE: 1 inch = 2,000 feet

N 37 T

34			1339	1340	901	902	845	846	22	G&SR B&M
			1337	1338						
			1335	1336						
			1333	1334						
			1331	1332	27					
			1329	1330						
			1327	1328						
			1325	1326						
1341	1342	1323	1324	885					23	TIE: The NW corner of EZ #250 is 15,000'S & 2,400'E from the NE corner of Section 10, T37N, R6W.
1343	35		1322	251	884					
1344			1321	252	883					
1345			1320	253	254					
1346			1319	255	256	821	822			
1347	1348	1317	1318	257	258	250	820			
1349	1350	1315	1316	259	260	248	249			
1351	1352	1313	1314	261	262	199	200			
1353	1354	1048	1066	263	264	197	198		24	R6W
1355	1356	1024	1025	265	266	195	196			
1357	1358	1022	1023	267	268	193	194			
1359	1360	1020	1021	269	270	191	192			
1361	1362	947	984	271	272	189	190			
1363	1364	945	946	273	274	187	188			
1365	1366	943	944	275	276	185	186			
1367	1368	941	942	277	278	183	184			
1369	1370	939	940	279	280	181	182		19	R5W
1371	1372	283	284	281	282	179	180			
31			30			173	171	170		
								169		
								168		
						174	172	167		
								166		
								165		
						177	175	164		
								163		
						178	176	162		
								161		

Side lines are 1,500 feet; end lines are 600 feet; bearings are North/South, East/West, parallel to the section lines.

Claim monuments are wooden stakes at least 1½" x 1½" x 4' above the ground.

NOTICE AND CERTIFICATE OF LOCATION - LODE MINING CLAIM

A MC 254622

Notice is Hereby Given that:

- 1) The name of this claim is EZ 252, a lode mining claim.
- 2) The name and post office address of the locator is:
 Pathfinder Mines Corporation 1250 W. Sunset Blvd., Suite A
 St. George, Utah 84770
- 3) The date of this location is the 27 day of March, 1988, on which date the notice of location was posted on the claim.
- 4) The locator does hereby locate and claim 1,500 linear feet vein or lode, together with 300 feet in width on each side of the center line of this claim.
- 5) The general course of the vein or lode is in a South and North direction. The location monument lies within the boundaries of this claim at Corner # 1 the NW corner, and lies on the North end of this claim, and is 1,500 feet from the opposite end of this claim.
- 6) The claim is situated in the NW & SW quarter of Section 26, Twp. 37N, Rge. 6W, G & SR Base & Meridian, in the unknown Mining District, County of Mohave, State of Arizona.

The boundaries of this claim can be traced:

Beginning at the North end center monument, and runningthence West 300 feet to NW corner monument No. 1;thence South 1,500 feet to SW corner monument No. 2;thence East 300 feet to South end center monument;thence East 300 feet to SE corner monument No. 3;thence North 1,500 feet to NE corner monument No. 4;thence West 300 feet to the point of beginning.

- 7) All dips, variations, spurs, angles, and all veins, ledges, or deposits within the lines of this claim, together with all water and timber and any other rights appurtenant, allowed by the laws of the State or of the United States, are hereby claimed from the effective date of this location.

- 8) Tie: Corner No. 1 of this claim is located 18,000'S + 600'E

from the NE corner of Section 10, Twp. 37N, Rge. 6W, G&SR, BM.

Locator: PATHFINDER MINES CORPORATION

By:

Agent

RECEIVED
 B.L.H. AZ STATE OFFICE
 1988 JUN 12 PM 12:50
 PHOENIX, ARIZONA

EZ

LODE MINING CLAIMS
MOHAVE COUNTY, ARIZONA
SCALE: 1 inch = 2,000 feet

N 37 T

34		1339	1340	901	902	845	846	22	G&SR B&M
		1337	1338						
		1335	1336						
		1333	1334						
		1331	1332	27					
		1329	1330						
		1327	1328						
		1325	1326						
1341	1342	1323	1324	885				23	R6W
1343	35		1322	251	884				
1344			1321	252	883				
1345			1320	253	254				
1346			1319	255	256	821	822		
1347	1348	1317	1318	257	258	250	820		
1349	1350	1315	1316	259	260	248	249		
1351	1352	1313	1314	261	262	199	200		
1353	1354	1048	1066	263	264	197	198	24	R6W
1355	1356	1024	1025	265	266	195	196		
1357	1358	1022	1023	267	268	193	194		
1359	1360	1020	1021	269	270	191	192		
1361	1362	947	984	271	272	189	190		
1363	1364	945	946	273	274	187	188		
1365	1366	943	944	275	276	185	186		
1367	1368	941	942	277	278	183	184		
1369	1370	939	940	279	280	181	182	19	R5W
1371	1372	283	284	281	282	179	180		
31		30		N		173	170		
						171	169		
							168		
						174	167		
							166		
						177	165		
							164		
						178	163		
							162		
							161		

TIE: The NW corner of EZ #250 is 15,000'S & 2,400'E from the NE corner of Section 10, T37N, R6W.

Side lines are 1,500 feet; end lines are 600 feet; bearings are North/South, East/West, parallel to the section lines.

Claim monuments are wooden stakes at least 1½" x 1½" x 4' above the ground.

NOTICE AND CERTIFICATE OF LOCATION - LODE MINING CLAIM

A MC 254623

Notice is Hereby Given that:

- 1) The name of this claim is EZ 253, a lode mining claim.
- 2) The name and post office address of the locator is:
 Pathfinder Mines Corporation 1250 W. Sunset Blvd., Suite A
 St. George, Utah 84770
- 3) The date of this location is the 27 day of March, 1988, on which date the notice of location was posted on the claim.
- 4) The locator does hereby locate and claim 1,500 linear feet vein or lode, together with 300 feet in width on each side of the center line of this claim.
- 5) The general course of the vein or lode is in a South and North direction. The location monument lies within the boundaries of this claim at Corner # 1 the NW corner, and lies on the North end of this claim, and is 1,500 feet from the opposite end of this claim.
- 6) The claim is situated in the NW & SW quarter of Section 26, Twp. 37N, Rge. 6W, G & SR Base & Meridian, in the unknown Mining District, County of Mohave, State of Arizona.

The boundaries of this claim can be traced:

Beginning at the North end center monument, and running

thence West 300 feet to NW corner monument No. 1;
 thence South 1,500 feet to SW corner monument No. 2;
 thence East 300 feet to South end center monument;
 thence East 300 feet to SE corner monument No. 3;
 thence North 1,500 feet to NE corner monument No. 4;
 thence West 300 feet to the point of beginning.

- 7) All dips, variations, spurs, angles, and all veins, ledges, or deposits within the lines of this claim, together with all water and timber and any other rights appurtenant, allowed by the laws of the State or of the United States, are hereby claimed from the effective date of this location.
- 8) Tie: Corner No. 1 of this claim is located 18,000'S & 1200'E

from the NE corner of Section 10, Twp. 37N, Rge. 6W,
 G&SR, BM.

Locator: PATHFINDER MINES CORPORATION

By:

Agent

RECEIVED

B.L.N. AZ STATE OFFICE

1988 JUN 12 PM 12

PHOENIX, ARIZONA

EZ

LODE MINING CLAIMS
 MOHAVE COUNTY, ARIZONA
 SCALE: 1 inch = 2,000 feet

N 37 T

34			1339	1340	901	902	845	846	22	G&SR B&M
			1337	1338						
			1335	1336						
			1333	1334						
			1331	1332	27					
			1329	1330						
			1327	1328						
			1325	1326						
1341	1342	1323	1324	885					23	R6W
1343	35		1322	251	884					
1344			1321	252	883					
1345			1320	253	254					
1346			1319	255	256	821	822			
1347	1348	1317	1318	257	258	250	820			
1349	1350	1315	1316	259	260	248	249			
1351	1352	1313	1314	261	262	199	200			
1353	1354	1048	1066	263	264	197	198		24	R6W
1355	1356	1024	1025	265	266	195	196			
1357	1358	1022	1023	267	268	193	194			
1359	1360	1020	1021	269	270	191	192			
1361	1362	947	984	271	272	189	190			
1363	1364	945	946	273	274	187	188			
1365	1366	943	944	275	276	185	186			
1367	1368	941	942	277	278	183	184			
1369	1370	939	940	279	280	181	182		19	R5W
1371	1372	283	284	281	282	179	180			
31			30			173	171	170		
								169		
								168		
						174	172	167		
								166		
								165		
						177	175	164		
								163		
						178	176	162		
								161		

TIE: The NW corner of EZ #250 is 15,000'S & 2,400'E from the NE corner of Section 10, T37N, R6W.

Side lines are 1,500 feet; end lines are 600 feet; bearings are North/South, East/West, parallel to the section lines.

Claim monuments are wooden stakes at least 1½" x 1½" x 4' above the ground.

NOTICE AND CERTIFICATE OF LOCATION - LODE MINING CLAIM

A MC 254624

Notice is Hereby Given that:

- 1) The name of this claim is EZ 254, a lode mining claim.
- 2) The name and post office address of the locator is:
 Pathfinder Mines Corporation 1250 W. Sunset Blvd., Suite A
 St. George, Utah 84770
- 3) The date of this location is the 27 day of March, 1986 on which date the notice of location was posted on the claim.
- 4) The locator does hereby locate and claim 1,500 linear feet vein or lode, together with 300 feet in width on each side of the center line of this claim.
- 5) The general course of the vein or lode is in a North and South direction. The location monument lies within the boundaries of this claim at Corner # 4 the SW corner, and lies on the South end of this claim, and is 1,500 feet from the opposite end of this claim.
- 6) The claim is situated in the NW quarter of Section 26, Twp. 37N, Rge. 6W, G & SR Base & Meridian, in the unknown Mining District, County of Mohave, State of Arizona.

The boundaries of this claim can be traced:

Beginning at the South end center monument, and runningthence East 300 feet to SE corner monument No. 1;thence North 1,500 feet to NE corner monument No. 2;thence West 300 feet to North end center monument;thence West 300 feet to NW corner monument No. 3;thence South 1,500 feet to SW corner monument No. 4;thence East 300 feet to the point of beginning.

- 7) All dips, variations, spurs, angles, and all veins, ledges, or deposits within the lines of this claim, together with all water and timber and any other rights appurtenant, allowed by the laws of the State or of the United States, are hereby claimed from the effective date of this location.
- 8) Tie: Corner No. 4 of this claim is located 18,000'S + 1200'E

from the NE corner of Section 10, Twp. 37N, Rge. 6W, G&SR, BM.

Locator: PATHFINDER MINES CORPORATION

By:

Agent

RECEIVED

B.L.M. AZ STATE OFFICE

1986 JUN 12 PM 12:50

PHOENIX, ARIZONA

EZ

LODE MINING CLAIMS
 MOHAVE COUNTY, ARIZONA
 SCALE: 1 inch = 2,000 feet

N 37 T

34		1339	1340	901	902	845	846	22	G&SR B&M
		1337	1338						
		1335	1336						
		1333	1334						
		1331	1332	27					
		1329	1330						
		1327	1328						
		1325	1326						
1341	1342	1323	1324	885				23	R6W
1343	35		1322	251	884				
1344			1321	252	883				
1345			1320	253	254				
1346			1319	255	256	821	822		
1347	1348	1317	1318	257	258	250	820		
1349	1350	1315	1316	259	260	248	249		
1351	1352	1313	1314	261	262	199	200		
1353	1354	1048	1066	263	264	197	198	24	R6W
1355	1356	1024	1025	265	266	195	196		
1357	1358	1022	1023	267	268	193	194		
1359	1360	1020	1021	269	270	191	192		
1361	1362	947	984	271	272	189	190		
1363	1364	945	946	273	274	187	188		
1365	1366	943	944	275	276	185	186		
1367	1368	941	942	277	278	183	184		
1369	1370	939	940	279	280	181	182	19	R5W
1371	1372	283	284	281	282	179	180		
31		30				173	170		
						171	169		
							168		
						172	167		
							166		
						175	165		
							164		
						177	163		
						178	162		
							161		

TIE: The NW corner of EZ #250 is 15,000'S & 2,400'E
 from the NE corner of Section 10, T37N, R6W.

Side lines are 1,500 feet; end lines are 600 feet;
 bearings are North/South, East/West, parallel to
 the section lines.

Claim monuments are wooden
 stakes at least 1½" x 1½" x
 4' above the ground.

NOTICE AND CERTIFICATE OF LOCATION - LODE MINING CLAIM

A MC 254625

Notice is Hereby Given that:

- 1) The name of this claim is EZ 255, a lode mining claim.
- 2) The name and post office address of the locator is:
 Pathfinder Mines Corporation 1250 W. Sunset Blvd., Suite A
 St. George, Utah 84770
- 3) The date of this location is the 27 day of March, 1988, on which date the notice of location was posted on the claim.
- 4) The locator does hereby locate and claim 1,500 linear feet vein or lode, together with 300 feet in width on each side of the center line of this claim.
- 5) The general course of the vein or lode is in a South and North direction. The location monument lies within the boundaries of this claim at Corner # 1 the NW corner, and lies on the North end of this claim, and is 1,500 feet from the opposite end of this claim.
- 6) The claim is situated in the NW-SW quarter of Section 26, Twp. 37N, Rge. 6W, G & SR Base & Meridian, in the unknown Mining District, County of Mohave, State of Arizona.

The boundaries of this claim can be traced:

Beginning at the North end center monument, and running

thence West 300 feet to NW corner monument No. 1;
 thence South 1,500 feet to SW corner monument No. 2;
 thence East 300 feet to South end center monument;
 thence East 300 feet to SE corner monument No. 3;
 thence North 1,500 feet to NE corner monument No. 4;
 thence West 300 feet to the point of beginning.

- 7) All dips, variations, spurs, angles, and all veins, ledges, or deposits within the lines of this claim, together with all water and timber and any other rights appurtenant, allowed by the laws of the State or of the United States, are hereby claimed from the effective date of this location.
- 8) Tie: Corner No. 1 of this claim is located 18,000'S + 1800'E

from the NE corner of Section 10, Twp. 37N, Rge. 6W,
 G&SR, BM.

Locator: PATHFINDER MINES CORPORATION

By:

Agent

RECEIVED

B.L.M. AZ STATE OFFICE

1988 JUN 12 PM 12:51

PHOENIX, ARIZONA

EZ

LODE MINING CLAIMS
 MOHAVE COUNTY, ARIZONA
 SCALE: 1 inch = 2,000 feet

N 37 T

34			1339	1340	901	902	845	846	22	G&SR B&M	
			1337	1338							
			1335	1336							
			1333	1334							
			1331	1332	27						
			1329	1330							
			1327	1328							
			1325	1326							
1341	1342	1323	1324	885					23	TIE: The NW corner of E2 #250 is 15,000'S & 2,400'E from the NE corner of Section 10, T37N, R6W.	
1343	35		1322	251	884						
1344			1321	252	883						
1345			1320	253	254						
1346			1319	255	256	821	822				
1347	1348	1317	1318	257	258	250	820				
1349	1350	1315	1316	259	260	248	249				
1351	1352	1313	1314	261	262	199	200				
1353	1354	1048	1066	263	264	197	198				
1355	1356	1024	1025	265	266	195	196				
1357	1358	1022	1023	267	268	193	194	24	R6W		
1359	1360	1020	1021	269	270	191	192				
1361	1362	947	984	271	272	189	190				
1363	1364	945	946	273	274	187	188				
1365	1366	943	944	275	276	185	186				
1367	1368	941	942	277	278	183	184				
1369	1370	939	940	279	280	181	182				
1371	1372	283	284	281	282	179	180				
31			30			173	171	170	19	R5W	
								169			
								168			
								167			
								166			
								165			
								164			
								163			
						174	172	162			
						177	175	161			
						178	176				

TIE: The NW corner of EZ #250 is 15,000'S & 2,400'E from the NE corner of Section 10, T37N, R6W.

Side lines are 1,500 feet; end lines are 600 feet; bearings are North/South East/West, parallel to the section lines.

Claim monuments are wooden stakes at least 1½" x 1½" x 4' above the ground.

NOTICE AND CERTIFICATE OF LOCATION - LODE MINING CLAIM

A MC 254626

Notice is Hereby Given that:

- 1) The name of this claim is EZ 256, a lode mining claim.
- 2) The name and post office address of the locator is:
 Pathfinder Mines Corporation 1250 W. Sunset Blvd., Suite A
 St. George, Utah 84770
- 3) The date of this location is the 27 day of March, 1986 on which date the notice of location was posted on the claim.
- 4) The locator does hereby locate and claim 1,500 linear feet vein or lode, together with 300 feet in width on each side of the center line of this claim.
- 5) The general course of the vein or lode is in a North and South direction. The location monument lies within the boundaries of this claim at Corner # 4 the SW corner, and lies on the South end of this claim, and is 1,500 feet from the opposite end of this claim.
- 6) The claim is situated in the NW quarter of Section 26, Twp. 37N, Rge. 6W, G & SR Base & Meridian, in the unknown Mining District, County of Mohave, State of Arizona.

The boundaries of this claim can be traced:

Beginning at the South end center monument, and runningthence East 300 feet to SE corner monument No. 1;thence North 1,500 feet to NE corner monument No. 2;thence West 300 feet to North end center monument;thence West 300 feet to NW corner monument No. 3;thence South 1,500 feet to SW corner monument No. 4;thence East 300 feet to the point of beginning.

- 7) All dips, variations, spurs, angles, and all veins, ledges, or deposits within the lines of this claim, together with all water and timber and any other rights appurtenant, allowed by the laws of the State or of the United States, are hereby claimed from the effective date of this location.
- 8) Tie: Corner No. 4 of this claim is located 18,000'S + 1800'E

from the NE corner of Section 10, Twp. 37N, Rge. 6W, G&SR, BM.

Locator: PATHFINDER MINES CORPORATION

By:

 Agent

RECEIVED

BLH-AZ STATE OFFICE

1986 JUN 12 PM 12:51

PHOENIX, ARIZONA

EZ

LODE MINING CLAIMS
 MOHAVE COUNTY, ARIZONA
 SCALE: 1 inch = 2,000 feet

N 37 T

34			1339	1340	901	902	845	846	22	G&SR B&M
			1337	1338						
			1335	1336						
			1333	1334						
			1331	1332	27					
			1329	1330						
			1327	1328						
			1325	1326						
1341	1342	1323	1324	885					23	R6W
1343	35		1322	251	884					
1344			1321	252	883					
1345			1320	253	254					
1346			1319	255	256	821	822			
1347	1348	1317	1318	257	258	250	820			
1349	1350	1315	1316	259	260	248	249			
1351	1352	1313	1314	261	262	199	200			
1353	1354	1048	1066	263	264	197	198		24	R6W
1355	1356	1024	1025	265	266	195	196			
1357	1358	1022	1023	267	268	193	194			
1359	1360	1020	1021	269	270	191	192			
1361	1362	947	984	271	272	189	190			
1363	1364	945	946	273	274	187	188			
1365	1366	943	944	275	276	185	186			
1367	1368	941	942	277	278	183	184			
1369	1370	939	940	279	280	181	182		19	R5W
1371	1372	283	284	281	282	179	180			
31			30			173	171	170		
								169		
								168		
								167		
								166		
								165		
								164		
								163		
31			30			174	172	162		
						177	175	161		
31			30			178	176			

TIE: The NW corner of EZ #250 is 15,000'S & 2,400'E
 from the NE corner of Section 10, T37N, R6W.

Side lines are 1,500 feet; end lines are 600 feet;
 bearings are North/South, East/West, parallel to
 the section lines.

Claim monuments are wooden
 stakes at least 1½" x 1½" x
 4' above the ground.

NOTICE AND CERTIFICATE OF LOCATION - LODE MINING CLAIM

A MC 254627

Notice is Hereby Given that:

- 1) The name of this claim is EZ 257, a lode mining claim.
- 2) The name and post office address of the locator is:
 Pathfinder Mines Corporation 1250 W. Sunset Blvd., Suite A
 St. George, Utah 84770
- 3) The date of this location is the 27 day of March, 1988, on which date the notice of location was posted on the claim.
- 4) The locator does hereby locate and claim 1,500 linear feet vein or lode, together with 300 feet in width on each side of the center line of this claim.
- 5) The general course of the vein or lode is in a South and North direction. The location monument lies within the boundaries of this claim at Corner # 1 the NW corner, and lies on the North end of this claim, and is 1,500 feet from the opposite end of this claim.
- 6) The claim is situated in the all quarters of Section 26, Twp. 37N, Rge. 6W, G & SR Base & Meridian, in the unknown Mining District, County of Mohave, State of Arizona.

The boundaries of this claim can be traced:

Beginning at the North end center monument, and runningthence West 300 feet to NW corner monument No. 1;thence South 1,500 feet to SW corner monument No. 2;thence East 300 feet to South end center monument;thence East 300 feet to SE corner monument No. 3;thence North 1,500 feet to NE corner monument No. 4;thence West 300 feet to the point of beginning.

- 7) All dips, variations, spurs, angles, and all veins, ledges, or deposits within the lines of this claim, together with all water and timber and any other rights appurtenant, allowed by the laws of the State or of the United States, are hereby claimed from the effective date of this location.

- 8) Tie: Corner No. 1 of this claim is located 18,000'S + 2400'E

from the NE corner of Section 10, Twp. 37N, Rge. 6W,
 G&SR, BM.

Locator: PATHFINDER MINES CORPORATION

By:

Agent

RECEIVED
B.L.H. AZ STATE OFFICE

1988 JUN 12 PM 12:51

PHOENIX, ARIZONA

EZ

LODE MINING CLAIMS
 MOHAVE COUNTY, ARIZONA
 SCALE: 1 inch = 2,000 feet

N 37 T

34			1339	1340	901	902	845	846	22	G&SR B&M
			1337	1338						
			1335	1336						
			1333	1334						
			1331	1332	27					
			1329	1330						
			1327	1328						
			1325	1326						
1341	1342	1323	1324	885					23	TIE: The NW corner of EZ #250 is 15,000'S & 2,400'E from the NE corner of Section 10, T37N, R6W.
1343	35		1322	251	884					
1344			1321	252	883					
1345			1320	253	254					
1346			1319	255	256	821	822			
1347	1348	1317	1318	257	258	250	820			
1349	1350	1315	1316	259	260	248	249			
1351	1352	1313	1314	261	262	199	200			
1353	1354	1048	1066	263	264	197	198		24	R6W
1355	1356	1024	1025	265	266	195	196			
1357	1358	1022	1023	267	268	193	194			
1359	1360	1020	1021	269	270	191	192			
1361	1362	947	984	271	272	189	190			
1363	1364	945	946	273	274	187	188			
1365	1366	943	944	275	276	185	186			
1367	1368	941	942	277	278	183	184			
1369	1370	939	940	279	280	181	182		19	R5W
1371	1372	283	284	281	282	179	180			
31			30			173	171	170		
							171	169		
							172	168		
							172	167		
							175	166		
							175	165		
							176	164		
							176	163		
						177	175	162		
						178	176	161		

Side lines are 1,500 feet; end lines are 600 feet; bearings are North/South, East/West, parallel to the section lines.

Claim monuments are wooden stakes at least 1½" x 1½" x 4' above the ground.

NOTICE AND CERTIFICATE OF LOCATION - LODE MINING CLAIM

A MC 254628

Notice is Hereby Given that:

- 1) The name of this claim is EZ 258, a lode mining claim.
- 2) The name and post office address of the locator is:
 Pathfinder Mines Corporation 1250 W. Sunset Blvd., Suite A
 St. George, Utah 84770
- 3) The date of this location is the 27 day of March, 1986 on which date the notice of location was posted on the claim.
- 4) The locator does hereby locate and claim 1,500 linear feet vein or lode, together with 300 feet in width on each side of the center line of this claim.
- 5) The general course of the vein or lode is in a North and South direction. The location monument lies within the boundaries of this claim at Corner # 4 the SW corner, and lies on the South end of this claim, and is 1,500 feet from the opposite end of this claim.
- 6) The claim is situated in the NW+NE quarter of Section 26, Twp. 37N, Rge. 6W, G & SR Base & Meridian, in the unknown Mining District, County of Mohave, State of Arizona.

The boundaries of this claim can be traced:

Beginning at the South end center monument, and running

thence East 300 feet to SE corner monument No. 1;
 thence North 1,500 feet to NE corner monument No. 2;
 thence West 300 feet to North end center monument;
 thence West 300 feet to NW corner monument No. 3;
 thence South 1,500 feet to SW corner monument No. 4;
 thence East 300 feet to the point of beginning.

- 7) All dips, variations, spurs, angles, and all veins, ledges, or deposits within the lines of this claim, together with all water and timber and any other rights appurtenant, allowed by the laws of the State or of the United States, are hereby claimed from the effective date of this location.
- 8) Tie: Corner No. 4 of this claim is located 18,000'S + 2400'E

From the NE corner of Section 10, Twp. 37N, Rge. 6W,
 G&SR, BM.

Locator: PATHFINDER MINES CORPORATION

By:

Agent

RECEIVED

D.L.H. - AZ STATE OFFICE

1986 JUN 12 PM 10:51

PHOENIX, ARIZONA

EZ

LODE MINING CLAIMS
 MOHAVE COUNTY, ARIZONA
 SCALE: 1 inch = 2,000 feet

N 37 T

34			1339	1340	901	902	845	846	22	G&SR B&M
			1337	1338						
			1335	1336						
			1333	1334						
			1331	1332	27					
			1329	1330						
			1327	1328						
			1325	1326						
1341	1342	1323	1324	885					23	R6W
1343			1322	251	884					
1344			1321	252	883					
1345			1320	253	254					
1346			1319	255	256	821	822			
1347	1348	1317	1318	257	258	250	820			
1349	1350	1315	1316	259	260	248	249			
1351	1352	1313	1314	261	262	199	200			
1353	1354	1048	1066	263	264	197	198		24	R6W
1355	1356	1024	1025	265	266	195	196			
1357	1358	1022	1023	267	268	193	194			
1359	1360	1020	1021	269	270	191	192			
1361	1362	947	984	271	272	189	190			
1363	1364	945	946	273	274	187	188			
1365	1366	943	944	275	276	185	186			
1367	1368	941	942	277	278	183	184			
1369	1370	939	940	279	280	181	182		19	R5W
1371	1372	283	284	281	282	179	180			
31			30			173	171	170		
								169		
								168		
						174	172	167		
								166		
						177	175	165		
								164		
						178	176	163		
								162		
								161		

TIE: The NW corner of EZ #250 is 15,000'S & 2,400'E from the NE corner of Section 10, T37N, R6W.

Side lines are 1,500 feet; end lines are 600 feet; bearings are North/South, East/West, parallel to the section lines.

Claim monuments are wooden stakes at least 1½" x 1½" x 4' above the ground.

NOTICE AND CERTIFICATE OF LOCATION - LODE MINING CLAIM

A MC 254629

Notice is Hereby Given that:

- 1) The name of this claim is EZ 259, a lode mining claim.
- 2) The name and post office address of the locator is:
 Pathfinder Mines Corporation 1250 W. Sunset Blvd., Suite A
 St. George, Utah 84770
- 3) The date of this location is the 27 day of March, 1988, on which date the notice of location was posted on the claim.
- 4) The locator does hereby locate and claim 1,500 linear feet vein or lode, together with 300 feet in width on each side of the center line of this claim.
- 5) The general course of the vein or lode is in a South and North direction. The location monument lies within the boundaries of this claim at Corner # 1 the NW corner, and lies on the North end of this claim, and is 1,500 feet from the opposite end of this claim.
- 6) The claim is situated in the NESE quarter of Section 26, Twp. 37N, Rge. 6W, G & SR Base & Meridian, in the unknown Mining District, County of Mohave, State of Arizona.

The boundaries of this claim can be traced:

Beginning at the North end center monument, and running

thence West 300 feet to NW corner monument No. 1;
 thence South 1,500 feet to SW corner monument No. 2;
 thence East 300 feet to South end center monument;
 thence East 300 feet to SE corner monument No. 3;
 thence North 1,500 feet to NE corner monument No. 4;
 thence West 300 feet to the point of beginning.

- 7) All dips, variations, spurs, angles, and all veins, ledges, or deposits within the lines of this claim, together with all water and timber and any other rights appurtenant, allowed by the laws of the State or of the United States, are hereby claimed from the effective date of this location.
- 8) Tie: Corner No. 1 of this claim is located 18,000'S + 3000'E

from the NE corner of Section 10, Twp. 37N, Rge. 6W,
 G&SR, BM.

Locator: PATHFINDER MINES CORPORATION

By:

Agent

RECEIVED

B.L.H. AZ. STATE OFFICE

1988 JUN 12 PM 12:51

PHOENIX, ARIZONA

EZ

LODE MINING CLAIMS
 MOHAVE COUNTY, ARIZONA
 SCALE: 1 inch = 2,000 feet

N 37 T

34		1339	1340	901	902	845	846	22	G&SR B&M
		1337	1338						
		1335	1336						
		1333	1334						
		1331	1332	27					
		1329	1330						
		1327	1328						
		1325	1326						
1341	1342	1323	1324	885				23	TIE: The NW corner of EZ #250 is 15,000'S & 2,400'E from the NE corner of Section 10, T37N, R6W.
1343	35		1322	251	884				
1344			1321	252	883				
1345			1320	253	254				
1346			1319	255	256	821	822		
1347	1348	1317	1318	257	258	250	820		
1349	1350	1315	1316	259	260	248	249		
1351	1352	1313	1314	261	262	199	200		
1353	1354	1048	1066	263	264	197	198	24	R6W
1355	1356	1024	1025	265	266	195	196		
1357	1358	1022	1023	267	268	193	194		
1359	1360	1020	1021	269	270	191	192		
1361	1362	947	984	271	272	189	190		
1363	1364	945	946	273	274	187	188		
1365	1366	943	944	275	276	185	186		
1367	1368	941	942	277	278	183	184		
1369	1370	939	940	279	280	181	182	19	R5W
1371	1372	283	284	281	282	179	180		
31		30		N		173	170		
						171	169		
							168		
						174	167		
						172	166		
							165		
						175	164		
						177	163		
						178	162		
							161		

Side lines are 1,500 feet; end lines are 600 feet; bearings are North/South, East/West, parallel to the section lines.

Claim monuments are wooden stakes at least 1½" x 1½" x 4' above the ground.

MC 254630

Notice is Hereby Given that:

1) The name of this claim is EZ 260, a lode mining claim.

2) The name and post office address of the locator is:

Pathfinder Mines Corporation

1250 W. Sunset Blvd., Suite A
St. George, Utah 84770

3) The date of this location is the 27 day of March, 1986 on which date the notice of location was posted on the claim.

4) The locator does hereby locate and claim 1,500 linear feet vein or lode, together with 300 feet in width on each side of the center line of this claim.

5) The general course of the vein or lode is in a North and South direction. The location monument lies within the boundaries of this claim at Corner # 4 the SW corner, and lies on the South end of this claim, and is 1,500 feet from the opposite end of this claim.

6) The claim is situated in the NE quarter of Section 26, Twp. 37N, Rge. 6W, G & SR Base & Meridian, in the unknown Mining District, County of Mohave, State of Arizona.

The boundaries of this claim can be traced:

Beginning at the South end center monument, and running

thence East 300 feet to SE corner monument No. 1;

thence North 1,500 feet to NE corner monument No. 2;

thence West 300 feet to North end center monument;

thence West 300 feet to NW corner monument No. 3;

thence South 1,500 feet to SW corner monument No. 4;

thence East 300 feet to the point of beginning.

7) All dips, variations, spurs, angles, and all veins, ledges, or deposits within the lines of this claim, together with all water and timber and any other rights appurtenant, allowed by the laws of the State or of the United States, are hereby claimed from the effective date of this location.

8) Tie: Corner No. 4 of this claim is located 18,000'S + 3000'E

from the NE corner of Section 10, Twp. 37N, Rge. 6W,
G&SR, BM.

Locator: PATHFINDER MINES CORPORATION

By:

Agent

RECEIVED
JUL 17 1964
U.S. AIR FORCE
OFFICE OF THE
SECRETARY OF THE AIR FORCE
WASHINGTON, D.C.

100-443886-22

MOZART
X
E
E

EZ

LODE MINING CLAIMS
 MOHAVE COUNTY, ARIZONA
 SCALE: 1 inch = 2,000 feet

N 37 T

34			1339	1340	901	902	845	846	22	G&SR B&M
			1337	1338						
			1335	1336						
			1333	1334						
			1331	1332	27					
			1329	1330						
			1327	1328						
			1325	1326						
1341	1342	1323	1324	885					23	TIE: The NW corner of EZ #250 is 15,000'S & 2,400'E from the NE corner of Section 10, T37N, R6W.
1343	35		1322	251	884					
1344			1321	252	883					
1345			1320	253	254					
1346			1319	255	256	821	822			
1347	1348	1317	1318	257	258	250	820			
1349	1350	1315	1316	259	260	248	249			
1351	1352	1313	1314	261	262	199	200			
1353	1354	1048	1066	263	264	197	198			
1355	1356	1024	1025	265	266	195	196			
1357	1358	1022	1023	267	268	193	194		24	R6W
1359	1360	1020	1021	269	270	191	192			
1361	1362	947	984	271	272	189	190			
1363	1364	945	946	273	274	187	188			
1365	1366	943	944	275	276	185	186			
1367	1368	941	942	277	278	183	184			
1369	1370	939	940	279	280	181	182			
1371	1372	283	284	281	282	179	180			
31			30			173	171	170	19	R5W
						174	172	169		
								168		
								167		
								166		
								165		
								164		
								163		
								162		
								161		

TIE: The NW corner of EZ #250 is 15,000'S & 2,400'E
 from the NE corner of Section 10, T37N, R6W.

Side lines are 1,500 feet; end lines are 600 feet;
 bearings are North/South, East/West, parallel to
 the section lines.

Claim monuments are wooden
 stakes at least 1½" x 1½" x
 4' above the ground.

FROM
& SR
K
L
O
P

EZ

LODE MINING CLAIMS
 MOHAVE COUNTY, ARIZONA
 SCALE: 1 inch = 2,000 feet

N 37 T

34			1339	1340	901	902	845	846	22	G&SR B&M			
			1337	1338									
			1335	1336									
			1333	1334									
			1331	1332	27								
			1329	1330									
			1327	1328									
			1325	1326									
1341	1342	1323	1324	885					23	TIE: The NW corner of E2 #250 is 15,000'S & 2,400'E from the NE corner of Section 10, T37N, R6W.			
1343	35		1322	251	884								
1344			1321	252	883								
1345			1320	253	254								
1346			1319	255	256	821	822						
1347	1348	1317	1318	257	258	250	820						
1349	1350	1315	1316	259	260	248	249						
1351	1352	1313	1314	261	262	199	200						
1353	1354	1048	1066	263	264	197	198						
1355	1356	1024	1025	265	266	195	196						
1357	1358	1022	1023	267	268	193	194						
1359	1360	1020	1021	269	270	191	192						
1361	1362	947	984	271	272	189	190						
1363	1364	945	946	273	274	187	188						
1365	1366	943	944	275	276	185	186						
1367	1368	941	942	277	278	183	184						
1369	1370	939	940	279	280	181	182						
1371	1372	283	284	281	282	179	180						
31			30					170	19	R5W			
								169					
								168					
								167					
								166					
								165					
								164					
								163					
								162					
								161					
								171			172	175	176
								173			174	177	178

TIE: The NW corner of EZ #250 is 15,000'S & 2,400'E from the NE corner of Section 10, T37N, R6W.

Side lines are 1,500 feet; end lines are 600 feet; bearings are North/South East/West, parallel to the section lines.

Claim monuments are wooden stakes at least 1½" x 1½" x 4' above the ground.

NOTICE AND CERTIFICATE OF LOCATION - LODE MINING CLAIM

A MC 254632

Notice is Hereby Given that:

1) The name of this claim is EZ 262, a lode mining claim.

2) The name and post office address of the locator is:

Pathfinder Mines Corporation 1250 W. Sunset Blvd., Suite A
St. George, Utah 84770

3) The date of this location is the 27 day of March, 1986 on which date the notice of location was posted on the claim.

4) The locator does hereby locate and claim 1,500 linear feet vein or lode, together with 300 feet in width on each side of the center line of this claim.

5) The general course of the vein or lode is in a North and South direction. The location monument lies within the boundaries of this claim at Corner # 4 the SW corner, and lies on the South end of this claim, and is 1,500 feet from the opposite end of this claim.6) The claim is situated in the NE quarter of Section 26, Twp. 37N, Rge. 6W, G & SR Base & Meridian, in the unknown Mining District, County of Mohave, State of Arizona.

The boundaries of this claim can be traced:

Beginning at the South end center monument, and runningthence East 300 feet to SE corner monument No. 1;thence North 1,500 feet to NE corner monument No. 2;thence West 300 feet to North end center monument;thence West 300 feet to NW corner monument No. 3;thence South 1,500 feet to SW corner monument No. 4;thence East 300 feet to the point of beginning.

7) All dips, variations, spurs, angles, and all veins, ledges, or deposits within the lines of this claim, together with all water and timber and any other rights appurtenant, allowed by the laws of the State or of the United States, are hereby claimed from the effective date of this location.

8) Tie: Corner No. 4 of this claim is located 18,000'S + 3600'Efrom the NE corner of Section 10, Twp. 37N, Rge. 6W, G&SR, BM.

Locator: PATHFINDER MINES CORPORATION

By:

Agent

RECEIVED

B.L.M. AZ STATE OFFICE

1986 JUN 12 PM 12:52

PHOENIX, ARIZONA

EZ

LODE MINING CLAIMS
 MOHAVE COUNTY, ARIZONA
 SCALE: 1 inch = 2,000 feet

N 37 T

34			1339	1340	901	902	845	846	22	G&SR B&M
			1337	1338						
			1335	1336						
			1333	1334						
			1331	1332	27					
			1329	1330						
			1327	1328						
			1325	1326						
1341	1342	1323	1324	885					23	R6W
1343	35		1322	251	884					
1344			1321	252	883					
1345			1320	253	254					
1346			1319	255	256	821	822			
1347	1348	1317	1318	257	258	250	820			
1349	1350	1315	1316	259	260	248	249			
1351	1352	1313	1314	261	262	199	200			
1353	1354	1048	1066	263	264	197	198			
1355	1356	1024	1025	265	266	195	196			
1357	1358	1022	1023	267	268	193	194		24	R6W
1359	1360	1020	1021	269	270	191	192			
1361	1362	947	984	271	272	189	190			
1363	1364	945	946	273	274	187	188			
1365	1366	943	944	275	276	185	186			
1367	1368	941	942	277	278	183	184			
1369	1370	939	940	279	280	181	182			
1371	1372	283	284	281	282	179	180			
31			30			173	171	170	19	R5W
								169		
								168		
								167		
								166		
								165		
								164		
								163		
						177	175	162		
						178	176	161		

TIE: The NW corner of EZ #250 is 15,000'S & 2,400'E
 from the NE corner of Section 10, T37N, R6W.

Side lines are 1,500 feet; end lines are 600 feet;
 bearings are North/South, East/West, parallel to
 the section lines.

Claim monuments are wooden
 stakes at least 1½" x 1½" x
 4' above the ground.

NOTICE AND CERTIFICATE OF LOCATION - LODE MINING CLAIM

A MC 254633

Notice is Hereby Given that:

- 1) The name of this claim is EZ 263, a lode mining claim.
- 2) The name and post office address of the locator is:
 Pathfinder Mines Corporation 1250 W. Sunset Blvd., Suite A
 St. George, Utah 84770
- 3) The date of this location is the 27 day of March, 1988, on which date the notice of location was posted on the claim.
- 4) The locator does hereby locate and claim 1,500 linear feet vein or lode, together with 300 feet in width on each side of the center line of this claim.
- 5) The general course of the vein or lode is in a South and North direction. The location monument lies within the boundaries of this claim at Corner # 1 the NW corner, and lies on the North end of this claim, and is 1,500 feet from the opposite end of this claim.
- 6) The claim is situated in the NE+SE quarter of Section 26, Twp. 37N, Rge. 6W, G & SR Base & Meridian, in the unknown Mining District, County of Mohave, State of Arizona.

The boundaries of this claim can be traced:

Beginning at the North end center monument, and runningthence West 300 feet to NW corner monument No. 1;thence South 1,500 feet to SW corner monument No. 2;thence East 300 feet to South end center monument;thence East 300 feet to SE corner monument No. 3;thence North 1,500 feet to NE corner monument No. 4;thence West 300 feet to the point of beginning.

- 7) All dips, variations, spurs, angles, and all veins, ledges, or deposits within the lines of this claim, together with all water and timber and any other rights appurtenant, allowed by the laws of the State or of the United States, are hereby claimed from the effective date of this location.

- 8) Tie: Corner No. 1 of this claim is located 18,000'S + 4200'E

from the NE corner of Section 10, Twp. 37N, Rge. 6W,
 G&SR, BM.

Locator: PATHFINDER MINES CORPORATION

By:

Agent

RECEIVED

D.L.M. AZ STATE OFFICE

1988 JUN 12 PM 12:52

PHOENIX, ARIZONA

EZ

LODE MINING CLAIMS
 MOHAVE COUNTY, ARIZONA
 SCALE: 1 inch = 2,000 feet

N 37 T

34		1339	1340	901	902	845	846	22	G&SR B&M
		1337	1338						
		1335	1336						
		1333	1334						
		1331	1332	27					
		1329	1330						
		1327	1328						
		1325	1326						
1341	1342	1323	1324	885				23	TIE: The NW corner of EZ #250 is 15,000'S & 2,400'E from the NE corner of Section 10, T37N, R6W.
1343			1322	251	884				
1344			1321	252	883				
1345			1320	253	254				
1346			1319	255	256	821	822		
1347	1348	1317	1318	257	258	250	820		
1349	1350	1315	1316	259	260	248	249		
1351	1352	1313	1314	261	262	199	200		
1353	1354	1048	1066	263	264	197	198	24	R6W
1355	1356	1024	1025	265	266	195	196		
1357	1358	1022	1023	267	268	193	194		
1359	1360	1020	1021	269	270	191	192		
1361	1362	947	984	271	272	189	190		
1363	1364	945	946	273	274	187	188		
1365	1366	943	944	275	276	185	186		
1367	1368	941	942	277	278	183	184		
1369	1370	939	940	279	280	181	182	19	R5W
1371	1372	283	284	281	282	179	180		
31		30		173	171	170	169		
							168		
							167		
							166		
							165		
							164		
							163		
							162		
				174	172	171	170	178	
				177	175	174	173		

Side lines are 1,500 feet; end lines are 600 feet; bearings are North/South, East/West, parallel to the section lines.

Claim monuments are wooden stakes at least 1½" x 1½" x 4' above the ground.

NOTICE AND CERTIFICATE OF LOCATION - LORE MINING CLAIM

A MC 254634

Notice is Hereby Given that:

- 1) The name of this claim is EZ 264, a lode mining claim.
- 2) The name and post office address of the locator is:
 Pathfinder Mines Corporation 1250 W. Sunset Blvd., Suite A
 St. George, Utah 84770
- 3) The date of this location is the 27 day of March, 1986 on which date the notice of location was posted on the claim.
- 4) The locator does hereby locate and claim 1,500 linear feet vein or lode, together with 300 feet in width on each side of the center line of this claim.
- 5) The general course of the vein or lode is in a North and South direction. The location monument lies within the boundaries of this claim at Corner # 4 the SW corner, and lies on the South end of this claim, and is 1,500 feet from the opposite end of this claim.
- 6) The claim is situated in the NE quarter of Section 26, Twp. 37N, Rge. 6W, G & SR Base & Meridian, in the unknown Mining District, County of Mohave, State of Arizona.

The boundaries of this claim can be traced:

Beginning at the South end center monument, and runningthence East 300 feet to SE corner monument No. 1;thence North 1,500 feet to NE corner monument No. 2;thence West 300 feet to North end center monument;thence West 300 feet to NW corner monument No. 3;thence South 1,500 feet to SW corner monument No. 4;thence East 300 feet to the point of beginning.

- 7) All dips, variations, spurs, angles, and all veins, ledges, or deposits within the lines of this claim, together with all water and timber and any other rights appurtenant, allowed by the laws of the State or of the United States, are hereby claimed from the effective date of this location.
- 8) Tie: Corner No. 4 of this claim is located 18,000'S + 4200'E

from the NE corner of Section 10, Twp. 37N, Rge. 6W,
 G&SR, BM.

Locator: PATHFINDER MINES CORPORATION

By: DR Anderson

Agent

RECEIVED

D.L.M. AZ STATE OFFICE

1986 JUN 12 PM 12:52

PHOENIX, ARIZONA

EZ

LODE MINING CLAIMS
 MOHAVE COUNTY, ARIZONA
 SCALE: 1 inch = 2,000 feet

N 37 T

34		1339	1340	901	902	845	846	22	G&SR B&M
		1337	1338						
		1335	1336						
		1333	1334						
		1331	1332	27					
		1329	1330						
		1327	1328						
		1325	1326						
1341	1342	1323	1324	885				23	TIE: The NW corner of EZ #250 is 15,000'S & 2,400'E from the NE corner of Section 10, T37N, R6W.
1343	35		1322	251	884				
1344			1321	252	883				
1345			1320	253	254				
1346			1319	255	256	821	822		
1347	1348	1317	1318	257	258	250	820		
1349	1350	1315	1316	259	260	248	249		
1351	1352	1313	1314	261	262	199	200		
1353	1354	1048	1066	263	264	197	198	24	R6W
1355	1356	1024	1025	265	266	195	196		
1357	1358	1022	1023	267	268	193	194		
1359	1360	1020	1021	269	270	191	192		
1361	1362	947	984	271	272	189	190		
1363	1364	945	946	273	274	187	188		
1365	1366	943	944	275	276	185	186		
1367	1368	941	942	277	278	183	184		
1369	1370	939	940	279	280	181	182	19	R5W
1371	1372	283	284	281	282	179	180		
31		30		N		173	170		
						171	169		
							168		
						172	167		
							166		
						175	165		
							164		
						177	163		
						178	162		
							161		

Side lines are 1,500 feet; end lines are 600 feet; bearings are North/South, East/West, parallel to the section lines.

Claim monuments are wooden stakes at least 1½" x 1½" x 4' above the ground.

NOTICE AND CERTIFICATE OF LOCATION - LODE MINING CLAIM

A MC 254635

Notice is Hereby Given that:

- 1) The name of this claim is EZ 265, a lode mining claim.
- 2) The name and post office address of the locator is:
 Pathfinder Mines Corporation 1250 W. Sunset Blvd., Suite A
 St. George, Utah 84770
- 3) The date of this location is the 27 day of March, 1988, on which date the notice of location was posted on the claim.
- 4) The locator does hereby locate and claim 1,500 linear feet vein or lode, together with 300 feet in width on each side of the center line of this claim.
- 5) The general course of the vein or lode is in a South and North direction. The location monument lies within the boundaries of this claim at Corner # 1 the NW corner, and lies on the North end of this claim, and is 1,500 feet from the opposite end of this claim.
- 6) The claim is situated in the NE+SE 1/4 of Sec 26, Twp. 37N, Rge. 6W, G & SR Base & Meridian, in the unknown Mining District, County of Mohave, State of Arizona.

The boundaries of this claim can be traced:

Beginning at the North end center monument, and runningthence West 300 feet to NW corner monument No. 1;thence South 1,500 feet to SW corner monument No. 2;thence East 300 feet to South end center monument;thence East 300 feet to SE corner monument No. 3;thence North 1,500 feet to NE corner monument No. 4;thence West 300 feet to the point of beginning.

- 7) All dips, variations, spurs, angles, and all veins, ledges, or deposits within the lines of this claim, together with all water and timber and any other rights appurtenant, allowed by the laws of the State or of the United States, are hereby claimed from the effective date of this location.
- 8) Tie: Corner No. 1 of this claim is located 18,000'S + 4800'E

from the NE corner of Section 10, Twp. 37N, Rge. 6W,
 G&SR BM.

Locator: PATHFINDER MINES CORPORATION

By: OR Anderson

Agent

RECEIVED
BLH. AZ STATE OFFICE

1988 JUN 12 PM 12:22

PHOENIX, ARIZONA

EZ

LODE MINING CLAIMS
 MOHAVE COUNTY, ARIZONA
 SCALE: 1 inch = 2,000 feet

N 37 T

34			1339	1340	901	902	845	846	22	G&SR B&M
			1337	1338						
			1335	1336						
			1333	1334						
			1331	1332	27					
			1329	1330						
			1327	1328						
			1325	1326						
1341	1342	1323	1324	885					23	TIE: The NW corner of EZ #250 is 15,000'S & 2,400'E from the NE corner of Section 10, T37N, R6W.
1343	35		1322	251	884					
1344			1321	252	883					
1345			1320	253	254					
1346			1319	255	256	821	822			
1347	1348	1317	1318	257	258	250	820			
1349	1350	1315	1316	259	260	248	249			
1351	1352	1313	1314	261	262	199	200			
1353	1354	1048	1066	263	264	197	198		24	R6W
1355	1356	1024	1025	265	266	195	196			
1357	1358	1022	1023	267	268	193	194			
1359	1360	1020	1021	269	270	191	192			
1361	1362	947	984	271	272	189	190			
1363	1364	945	946	273	274	187	188			
1365	1366	943	944	275	276	185	186			
1367	1368	941	942	277	278	183	184			
1369	1370	939	940	279	280	181	182		19	R5W
1371	1372	283	284	281	282	179	180			
31			30			173	170	169		
						171	168	167		
						172	166	165		
						174	164	163		
						175	162	161		
						177				
						178				

Side lines are 1,500 feet; end lines are 600 feet; bearings are North/South, East/West, parallel to the section lines.

Claim monuments are wooden stakes at least 1½" x 1½" x 4' above the ground.

Agent

from
G&S

EZ

LODE MINING CLAIMS
 MOHAVE COUNTY, ARIZONA
 SCALE: 1 inch = 2,000 feet

N 37 T

34		1339	1340	901	902	845	846	22	G&SR B&M
		1337	1338						
		1335	1336						
		1333	1334						
		1331	1332	27					
		1329	1330						
		1327	1328						
		1325	1326						
1341	1342	1323	1324	885				23	TIE: The NW corner of EZ #250 is 15,000'S & 2,400'E from the NE corner of Section 10, T37N, R6W.
1343	35		1322	251	884				
1344			1321	252	883				
1345			1320	253	254				
1346			1319	255	256	821	822		
1347	1348	1317	1318	257	258	250	820		
1349	1350	1315	1316	259	260	248	249		
1351	1352	1313	1314	261	262	199	200		
1353	1354	1048	1066	263	264	197	198	24	R6W
1355	1356	1024	1025	265	266	195	196		
1357	1358	1022	1023	267	268	193	194		
1359	1360	1020	1021	269	270	191	192		
1361	1362	947	984	271	272	189	190		
1363	1364	945	946	273	274	187	188		
1365	1366	943	944	275	276	185	186		
1367	1368	941	942	277	278	183	184		
1369	1370	939	940	279	280	181	182	19	R5W
1371	1372	283	284	281	282	179	180		
31		30				173	170		
						171	169		
							168		
						172	167		
							166		
						175	165		
							164		
						177	163		
31		30				178	162		
							161		

Side lines are 1,500 feet; end lines are 600 feet; bearings are North/South, East/West, parallel to the section lines.

Claim monuments are wooden stakes at least 1½" x 1½" x 4' above the ground.

NOTICE AND CERTIFICATE OF LOCATION - LODE MINING CLAIM

Notice is Hereby Given that:

- 1) The name of this claim is EZ 267, a lode mining claim.
- 2) The name and post office address of the locator is:
 Pathfinder Mines Corporation 1250 W. Sunset Blvd., Suite A
 St. George, Utah 84770
- 3) The date of this location is the 27 day of March, 1988, on which date the notice of location was posted on the claim.
- 4) The locator does hereby locate and claim 1,500 linear feet vein or lode, together with 300 feet in width on each side of the center line of this claim.
- 5) The general course of the vein or lode is in a South and North direction. The location monument lies within the boundaries of this claim at Corner # 1 the NW corner, and lies on the North end of this claim, and is 1,500 feet from the opposite end of this claim.
- 6) The claim is situated in the NW¹SW quarter of Section 25, Twp. 37N, Rge. 6W, G & SR Base & Meridian, in the unknown Mining District, County of Mohave, State of Arizona.

The boundaries of this claim can be traced:

Beginning at the North end center monument, and running

thence West 300 feet to NW corner monument No. 1;
 thence South 1,500 feet to SW corner monument No. 2;
 thence East 300 feet to South end center monument;
 thence East 300 feet to SE corner monument No. 3;
 thence North 1,500 feet to NE corner monument No. 4;
 thence West 300 feet to the point of beginning.

- 7) All dips, variations, spurs, angles, and all veins, ledges, or deposits within the lines of this claim, together with all water and timber and any other rights appurtenant, allowed by the laws of the State or of the United States, are hereby claimed from the effective date of this location.
- 8) Tie: Corner No. 1 of this claim is located 18,000'S + 5400'E

from the NE corner of Section 10, Twp. 37N, Rge. 6W,
 G&SR, BM.

Locator: PATHFINDER MINES CORPORATION

By:

Agent

RECEIVED

B.L.M. AZ STATE OFFICE

1988 JUN 12 PM 12:52

PHOENIX, ARIZONA

A MC 254637

EZ

LODE MINING CLAIMS
 MOHAVE COUNTY, ARIZONA
 SCALE: 1 inch = 2,000 feet

N 37 T

34			1339	1340	901	902	845	846	22	G&SR B&M	
			1337	1338							
			1335	1336							
			1333	1334							
			1331	1332	27						
			1329	1330							
			1327	1328							
			1325	1326							
1341	1342	1323	1324	885					23	TIE: The NW corner of EZ #250 is 15,000'S & 2,400'E from the NE corner of Section 10, T37N, R6W.	
1343	35		1322	251	884						
1344			1321	252	883						
1345			1320	253	254						
1346			1319	255	256	821	822				
1347	1348	1317	1318	257	258	250	820				
1349	1350	1315	1316	259	260	248	249				
1351	1352	1313	1314	261	262	199	200				
1353	1354	1048	1066	263	264	197	198				
1355	1356	1024	1025	265	266	195	196				
1357	1358	1022	1023	267	268	193	194				
1359	1360	1020	1021	269	270	191	192				
1361	1362	947	984	271	272	189	190				
1363	1364	945	946	273	274	187	188				
1365	1366	943	944	275	276	185	186				
1367	1368	941	942	277	278	183	184				
1369	1370	939	940	279	280	181	182				
1371	1372	283	284	281	282	179	180				
31			30			173	171	170	19	R6W	
						174	172	169			R5W
						177	175	168			
						178	176	167			
								166			
								165			
								164			
								163			
							162				
							161				

TIE: The NW corner of EZ #250 is 15,000'S & 2,400'E from the NE corner of Section 10, T37N, R6W.

Side lines are 1,500 feet; end lines are 600 feet; bearings are North/South, East/West, parallel to the section lines.

Claim monuments are wooden stakes at least 1½" x 1½" x 4' above the ground.

ALCOHOL
X
ALCOHOL

EZ

LODE MINING CLAIMS
 MOHAVE COUNTY, ARIZONA
 SCALE: 1 inch = 2,000 feet

N 37 T

34			1339	1340	901	902	845	846	22	G&SR B&M	
			1337	1338	903						
			1335	1336							
			1333	1334							
			1331	1332	27						
			1329	1330							
			1327	1328							
			1325	1326							
1341	1342	1323	1324	885					23	TIE: The NW corner of EZ #250 is 15,000'S & 2,400'E from the NE corner of Section 10, T37N, R6W.	
1343	35		1322	251	884						
1344			1321	252	883						
1345			1320	253	254						
1346			1319	255	256	821	822				
1347	1348	1317	1318	257	258	250	820				
1349	1350	1315	1316	259	260	248	249				
1351	1352	1313	1314	261	262	199	200				
1353	1354	1048	1066	263	264	197	198				
1355	1356	1024	1025	265	266	195	196				
1357	1358	1022	1023	267	268	193	194				
1359	1360	1020	1021	269	270	191	192				
1361	1362	947	984	271	272	189	190				
1363	1364	945	946	273	274	187	188				
1365	1366	943	944	275	276	185	186				
1367	1368	941	942	277	278	183	184				
1369	1370	939	940	279	280	181	182				
1371	1372	283	284	281	282	179	180				
31			30			173	171	170	19	R5W	
								169			
								168			
								167			
								166			
								165			
								164			
								163			
						174	172	162			
						177	175	161			
						178	176				

TIE: The NW corner of EZ #250 is 15,000'S & 2,400'E from the NE corner of Section 10, T37N, R6W.

Side lines are 1,500 feet; end lines are 600 feet; bearings are North/South, East/West, parallel to the section lines.

Claim monuments are wooden stakes at least 1½" x 1½" x 4' above the ground.

RECEIVED
B.L.H. AZ STATE OFFICE
1966 JUN 12 PM 12:52
PHOENIX, ARIZONA

EZ

LODE MINING CLAIMS
 MOHAVE COUNTY, ARIZONA
 SCALE: 1 inch = 2,000 feet

N 37 T

34		1339	1340	901	902	845	846	22	G&SR B&M
		1337	1338						
		1335	1336						
		1333	1334						
		1331	1332	27					
		1329	1330						
		1327	1328						
		1325	1326						
1341	1342	1323	1324	885				23	R6W
1343	35		1322	251	884				
1344			1321	252	883				
1345			1320	253	254				
1346			1319	255	256	821	822		
1347	1348	1317	1318	257	258	250	820		
1349	1350	1315	1316	259	260	248	249		
1351	1352	1313	1314	261	262	199	200		
1353	1354	1048	1066	263	264	197	198	24	R6W
1355	1356	1024	1025	265	266	195	196		
1357	1358	1022	1023	267	268	193	194		
1359	1360	1020	1021	269	270	191	192		
1361	1362	947	984	271	272	189	190		
1363	1364	945	946	273	274	187	188		
1365	1366	943	944	275	276	185	186		
1367	1368	941	942	277	278	183	184		
1369	1370	939	940	279	280	181	182	19	R5W
1371	1372	283	284	281	282	179	180		
31		30		173		171	170		
							169		
							168		
						172	167		
							166		
						175	165		
							164		
						177	163		
31		30		173		176	162		
							161		

TIE: The NW corner of EZ #250 is 15,000'S & 2,400'E from the NE corner of Section 10, T37N, R6W.

Side lines are 1,500 feet; end lines are 600 feet; bearings are North/South, East/West, parallel to the section lines.

Claim monuments are wooden stakes at least 1½" x 1½" x 4' above the ground.

NOTICE AND CERTIFICATE OF LOCATION - LODE MINING CLAIM

Notice is Hereby Given that:

- 1) The name of this claim is EZ 270, a lode mining claim.
- 2) The name and post office address of the locator is:
 Pathfinder Mines Corporation 1250 W. Sunset Blvd., Suite A
 St. George, Utah 84770
- 3) The date of this location is the 27 day of March, 1986 on which date the notice of location was posted on the claim.
- 4) The locator does hereby locate and claim 1,500 linear feet vein or lode, together with 300 feet in width on each side of the center line of this claim.
- 5) The general course of the vein or lode is in a North and South direction. The location monument lies within the boundaries of this claim at Corner # 4 the SW corner, and lies on the South end of this claim, and is 1,500 feet from the opposite end of this claim.
- 6) The claim is situated in the NW quarter of Section 25, Twp. 37N, Rge. 6W, G & SR Base & Meridian, in the unknown Mining District, County of Mohave, State of Arizona.

The boundaries of this claim can be traced:

Beginning at the South end center monument, and runningthence East 300 feet to SE corner monument No. 1;thence North 1,500 feet to NE corner monument No. 2;thence West 300 feet to North end center monument;thence West 300 feet to NW corner monument No. 3;thence South 1,500 feet to SW corner monument No. 4;thence East 300 feet to the point of beginning.

- 7) All dips, variations, spurs, angles, and all veins, ledges, or deposits within the lines of this claim, together with all water and timber and any other rights appurtenant, allowed by the laws of the State or of the United States, are hereby claimed from the effective date of this location.
- 8) Tie: Corner No. 4 of this claim is located 18,000'S + 6000'E

from the NE corner of Section 10, Twp. 37N, Rge. 6W,
 G&SR, BM.

Locator: PATHFINDER MINES CORPORATION

By:

Agent

RECEIVED

B.L.A. AZ STATE OFFICE

1986 JUN 12 - PM 12:52

PHOENIX, ARIZONA

A MC 254640

EZ

LODE MINING CLAIMS
 MOHAVE COUNTY, ARIZONA
 SCALE: 1 inch = 2,000 feet

N 37 T

34		1339	1340	901	902	845	846	22	G&SR B&M
		1337	1338						
		1335	1336						
		1333	1334						
		1331	1332	27					
		1329	1330						
		1327	1328						
		1325	1326						
1341	1342	1323	1324	885				23	R6W
1343	35		1322	251	884				
1344			1321	252	883				
1345			1320	253	254				
1346			1319	255	256	821	822		
1347	1348	1317	1318	257	258	250	820		
1349	1350	1315	1316	259	260	248	249		
1351	1352	1313	1314	261	262	199	200		
1353	1354	1048	1066	263	264	197	198	24	R6W
1355	1356	1024	1025	265	266	195	196		
1357	1358	1022	1023	267	268	193	194		
1359	1360	1020	1021	269	270	191	192		
1361	1362	947	984	271	272	189	190		
1363	1364	945	946	273	274	187	188		
1365	1366	943	944	275	276	185	186		
1367	1368	941	942	277	278	183	184		
1369	1370	939	940	279	280	181	182	19	R5W
1371	1372	283	284	281	282	179	180		
31			30			173	170		
						171	169		
							168		
						174	167		
						172	166		
							165		
						175	164		
						177	163		
						178	162		
							161		

TIE: The NW corner of EZ #250 is 15,000'S & 2,400'E from the NE corner of Section 10, T37N, R6W.

Side lines are 1,500 feet; end lines are 600 feet; bearings are North/South, East/West, parallel to the section lines.

Claim monuments are wooden stakes at least 1½" x 1½" x 4' above the ground.

NOTICE AND CERTIFICATE OF LOCATION - LODE MINING CLAIM

A MC 254641

Notice is Hereby Given that:

- 1) The name of this claim is EZ 271, a lode mining claim.
- 2) The name and post office address of the locator is:
 Pathfinder Mines Corporation 1250 W. Sunset Blvd., Suite A
 St. George, Utah 84770
- 3) The date of this location is the 27 day of March, 1988, on which date the notice of location was posted on the claim.
- 4) The locator does hereby locate and claim 1,500 linear feet vein or lode, together with 300 feet in width on each side of the center line of this claim.
- 5) The general course of the vein or lode is in a South and North direction. The location monument lies within the boundaries of this claim at Corner # 1 the NW corner, and lies on the North end of this claim, and is 1,500 feet from the opposite end of this claim.
- 6) The claim is situated in the NW+SW quarter of Section 25, Twp. 37N, Rge. 6W, G & SR Base & Meridian, in the unknown Mining District, County of Mohave, State of Arizona.

The boundaries of this claim can be traced:

Beginning at the North end center monument, and running

- thence West 300 feet to NW corner monument No. 1;
 thence South 1,500 feet to SW corner monument No. 2;
 thence East 300 feet to South end center monument;
 thence East 300 feet to SE corner monument No. 3;
 thence North 1,500 feet to NE corner monument No. 4;
 thence West 300 feet to the point of beginning.
- 7) All dips, variations, spurs, angles, and all veins, ledges, or deposits within the lines of this claim, together with all water and timber and any other rights appurtenant, allowed by the laws of the State or of the United States, are hereby claimed from the effective date of this location.
 - 8) Tie: Corner No. 1 of this claim is located 18,000'S & 6600'E

from the NE corner of Section 10, Twp. 37N, Rge. 6W,
 G&SR, BM.

Locator: PATHFINDER MINES CORPORATION

By:

Agent

RECEIVED
 B.L.H. AZ STATE OFFICE
 1988 JUN 12 PM 12:53
 PHOENIX, ARIZONA

EZ

LODE MINING CLAIMS
 MOHAVE COUNTY, ARIZONA
 SCALE: 1 inch = 2,000 feet

N 37 T

34			1339	1340	901	902	845	846	22	G&SR B&M
			1337	1338						
			1335	1336						
			1333	1334						
			1331	1332	27					
			1329	1330						
			1327	1328						
			1325	1326						
1341	1342	1323	1324	885					23	R6W
1343	35		1322	251	884					
1344			1321	252	883					
1345			1320	253	254					
1346			1319	255	256	821	822			
1347	1348	1317	1318	257	258	250	820			
1349	1350	1315	1316	259	260	248	249			
1351	1352	1313	1314	261	262	199	200			
1353	1354	1048	1066	263	264	197	198			
1355	1356	1024	1025	265	266	195	196			
1357	1358	1022	1023	267	268	193	194		24	R5W
1359	1360	1020	1021	269	270	191	192			
1361	1362	947	984	271	272	189	190			
1363	1364	945	946	273	274	187	188			
1365	1366	943	944	275	276	185	186			
1367	1368	941	942	277	278	183	184			
1369	1370	939	940	279	280	181	182			
1371	1372	283	284	281	282	179	180			
31			30			173	171	170	19	
								169		
								168		
								167		
								166		
								165		
								164		
								163		
								162		
								161		
						174	172			
						177	175			
						178	176			

TIE: The NW corner of EZ #250 is 15,000'S & 2,400'E from the NE corner of Section 10, T37N, R6W.

Side lines are 1,500 feet; end lines are 600 feet; bearings are North/South, East/West, parallel to the section lines.

Claim monuments are wooden stakes at least 1½" x 1½" x 4' above the ground.

NOTICE AND CERTIFICATE OF LOCATION - LODE MINING CLAIM

A MC 254642

Notice is Hereby Given that:

1) The name of this claim is EZ 272, a lode mining claim.

2) The name and post office address of the locator is:

Pathfinder Mines Corporation

1250 W. Sunset Blvd., Suite A
St. George, Utah 847703) The date of this location is the 27 day of March, 1986 on which date the notice of location was posted on the claim.

4) The locator does hereby locate and claim 1,500 linear feet vein or lode, together with 300 feet in width on each side of the center line of this claim.

5) The general course of the vein or lode is in a North and South direction. The location monument lies within the boundaries of this claim at Corner # 4 the SW corner, and lies on the South end of this claim, and is 1,500 feet from the opposite end of this claim.6) The claim is situated in the NW quarter of Section 25, Twp. 37N, Rge. 6W, G & SR Base & Meridian, in the unknown Mining District, County of Mohave, State of Arizona.

The boundaries of this claim can be traced:

Beginning at the South end center monument, and runningthence East 300 feet to SE corner monument No. 1;thence North 1,500 feet to NE corner monument No. 2;thence West 300 feet to North end center monument;thence West 300 feet to NW corner monument No. 3;thence South 1,500 feet to SW corner monument No. 4;thence East 300 feet to the point of beginning.

7) All dips, variations, spurs, angles, and all veins, ledges, or deposits within the lines of this claim, together with all water and timber and any other rights appurtenant, allowed by the laws of the State or of the United States, are hereby claimed from the effective date of this location.

8) Tie: Corner No. 4 of this claim is located 18,000'S + 6,600'Efrom the NE corner of Section 10, Twp. 37N, Rge. 6W, G&SR, BM.

Locator: PATHFINDER MINES CORPORATION

By:

Agent

RECEIVED

BLM. AZ STATE OFFICE

JUN 12 PM 12:53

PHOENIX, ARIZONA

EZ

LODE MINING CLAIMS
 MOHAVE COUNTY, ARIZONA
 SCALE: 1 inch = 2,000 feet

N 37 T

34		1339	1340	901	902	845	846	22	G&SR B&M
		1337	1338						
		1335	1336						
		1333	1334						
		1331	1332	27					
		1329	1330						
		1327	1328						
		1325	1326						
1341	1342	1323	1324	885				23	R6W
1343	35		1322	251	884				
1344			1321	252	883				
1345			1320	253	254				
1346			1319	255	256	821	822		
1347	1348	1317	1318	257	258	250	820		
1349	1350	1315	1316	259	260	248	249		
1351	1352	1313	1314	261	262	199	200		
1353	1354	1048	1066	263	264	197	198	24	R6W
1355	1356	1024	1025	265	266	195	196		
1357	1358	1022	1023	267	268	193	194		
1359	1360	1020	1021	269	270	191	192		
1361	1362	947	984	271	272	189	190		
1363	1364	945	946	273	274	187	188		
1365	1366	943	944	275	276	185	186		
1367	1368	941	942	277	278	183	184		
1369	1370	939	940	279	280	181	182	19	R5W
1371	1372	283	284	281	282	179	180		
31		30		N		173	170		
						171	169		
							168		
						174	167		
							166		
						177	165		
							164		
							163		
						178	162		
							161		

TIE: The NW corner of EZ #250 is 15,000'S & 2,400'E from the NE corner of Section 10, T37N, R6W.

Side lines are 1,500 feet; end lines are 600 feet; bearings are North/South, East/West, parallel to the section lines.

Claim monuments are wooden stakes at least 1½" x 1½" x 4' above the ground.

NOTICE AND CERTIFICATE OF LOCATION - LODE MINING CLAIM

A MC 254643

Notice is Hereby Given that:

- 1) The name of this claim is EZ 273, a lode mining claim.
- 2) The name and post office address of the locator is:
 Pathfinder Mines Corporation 1250 W. Sunset Blvd., Suite A
 St. George, Utah 84770
- 3) The date of this location is the 27 day of March, 1988, on which date the notice of location was posted on the claim.
- 4) The locator does hereby locate and claim 1,500 linear feet vein or lode, together with 300 feet in width on each side of the center line of this claim.
- 5) The general course of the vein or lode is in a South and North direction. The location monument lies within the boundaries of this claim at Corner # 1 the NW corner, and lies on the North end of this claim, and is 1,500 feet from the opposite end of this claim.
- 6) The claim is situated in the NW⁴SW quarter of Section 25, Twp. 37N, Rge. 6W, G & SR Base & Meridian, in the unknown Mining District, County of Mohave, State of Arizona.

The boundaries of this claim can be traced:

Beginning at the North end center monument, and running

thence West 300 feet to NW corner monument No. 1;
 thence South 1,500 feet to SW corner monument No. 2;
 thence East 300 feet to South end center monument;
 thence East 300 feet to SE corner monument No. 3;
 thence North 1,500 feet to NE corner monument No. 4;
 thence West 300 feet to the point of beginning.

- 7) All dips, variations, spurs, angles, and all veins, ledges, or deposits within the lines of this claim, together with all water and timber and any other rights appurtenant, allowed by the laws of the State or of the United States, are hereby claimed from the effective date of this location.
- 8) Tie: Corner No. 1 of this claim is located 18,000'S & 7,200'E

from the NE corner of Section 10, Twp. 37N, Rge. 6W,
 G&SR BM.

Locator: PATHFINDER MINES CORPORATION

By:

Agent

RECEIVED

B.L.H. AZ STATE OFFICE

1988 JUN 12 PM 2:53

PHOENIX, ARIZONA

EZ

LODE MINING CLAIMS
 MOHAVE COUNTY, ARIZONA
 SCALE: 1 inch = 2,000 feet

N 37° E

34		1339	1340	901	902	845	846	22	G&SR B&M
		1337	1338						
		1335	1336						
		1333	1334						
		1331	1332	27					
		1329	1330						
		1327	1328						
		1325	1326						
1341	1342	1323	1324	885				23	R6W
1343	35		1322	251	884				
1344			1321	252	883				
1345			1320	253	254				
1346			1319	255	256	821	822		
1347	1348	1317	1318	257	258	250	820		
1349	1350	1315	1316	259	260	248	249		
1351	1352	1313	1314	261	262	199	200		
1353	1354	1048	1066	263	264	197	198	24	R5W
1355	1356	1024	1025	265	266	195	196		
1357	1358	1022	1023	267	268	193	194		
1359	1360	1020	1021	269	270	191	192		
1361	1362	947	984	271	272	189	190		
1363	1364	945	946	273	274	187	188		
1365	1366	943	944	275	276	185	186		
1367	1368	941	942	277	278	183	184		
1369	1370	939	940	279	280	181	182	19	R5W
1371	1372	283	284	281	282	179	180		
31		30		N 37° E		173	170		
						171	169		
						174	168		
						172	167		
						175	166		
						177	165		
						176	164		
						178	163		
							162		
							161		

TIE: The NW corner of EZ #250 is 15,000'S & 2,400'E from the NE corner of Section 10, T37N, R6W.

Side lines are 1,500 feet; end lines are 600 feet; bearings are North/South, East/West, parallel to the section lines.

Claim monuments are wooden stakes at least 1½" x 1½" x 4' above the ground.

NOTICE AND CERTIFICATE OF LOCATION - LODE MINING CLAIM

A MC 254644

Notice is Hereby Given that:

1) The name of this claim is EZ 274, a lode mining claim.

2) The name and post office address of the locator is:

Pathfinder Mines Corporation 1250 W. Sunset Blvd., Suite A
St. George, Utah 84770

3) The date of this location is the 27 day of March, 1986 on which date the notice of location was posted on the claim.

4) The locator does hereby locate and claim 1,500 linear feet vein or lode, together with 300 feet in width on each side of the center line of this claim.

5) The general course of the vein or lode is in a North and South direction. The location monument lies within the boundaries of this claim at Corner # 4 the SW corner, and lies on the South end of this claim, and is 1,500 feet from the opposite end of this claim.6) The claim is situated in the NW quarter of Section 25, Twp. 37N, Rge. 6W, G & SR Base & Meridian, in the unknown Mining District, County of Mohave, State of Arizona.

The boundaries of this claim can be traced:

Beginning at the South end center monument, and runningthence East 300 feet to SE corner monument No. 1;thence North 1,500 feet to NE corner monument No. 2;thence West 300 feet to North end center monument;thence West 300 feet to NW corner monument No. 3;thence South 1,500 feet to SW corner monument No. 4;thence East 300 feet to the point of beginning.

7) All dips, variations, spurs, angles, and all veins, ledges, or deposits within the lines of this claim, together with all water and timber and any other rights appurtenant, allowed by the laws of the State or of the United States, are hereby claimed from the effective date of this location.

8) Tie: Corner No. 4 of this claim is located 18,000'S + 7,200'Efrom the NE corner of Section 10, Twp. 37N, Rge. 6W, G&SR, BM.

Locator: PATHFINDER MINES CORPORATION

By:

Agent

RECEIVED

B.L.N. AZ STATE OFFICE

1986 JUN 12 PM 12:53

PHOENIX, ARIZONA

EZ

LODE MINING CLAIMS
 MOHAVE COUNTY, ARIZONA
 SCALE: 1 inch = 2,000 feet

N 37 T

34			1339	1340	901	902	845	846	22	G&SR B&M
			1337	1338						
			1335	1336						
			1333	1334						
			1331	1332	27					
			1329	1330						
			1327	1328						
			1325	1326						
1341	1342	1323	1324	885					23	R6W
1343	35		1322	251	884					
1344			1321	252	883					
1345			1320	253	254					
1346			1319	255	256	821	822			
1347	1348	1317	1318	257	258	250	820			
1349	1350	1315	1316	259	260	248	249			
1351	1352	1313	1314	261	262	199	200			
1353	1354	1048	1066	263	264	197	198		24	R6W
1355	1356	1024	1025	265	266	195	196			
1357	1358	1022	1023	267	268	193	194			
1359	1360	1020	1021	269	270	191	192			
1361	1362	947	984	271	272	189	190			
1363	1364	945	946	273	274	187	188			
1365	1366	943	944	275	276	185	186			
1367	1368	941	942	277	278	183	184			
1369	1370	939	940	279	280	181	182		19	R5W
1371	1372	283	284	281	282	179	180			
31			30			173	171	170		
							172	169		
							174	168		
							175	167		
							176	166		
							177	165		
							178	164		
								163		
								162		
								161		

TIE: The NW corner of EZ #250 is 15,000'S & 2,400'E
 from the NE corner of Section 10, T37N, R6W.

Side lines are 1,500 feet; end lines are 600 feet;
 bearings are North/South, East/West, parallel to
 the section lines.

Claim monuments are wooden
 stakes at least 1½" x 1½" x
 4' above the ground.

NOTICE AND CERTIFICATE OF LOCATION - LODE MINING CLAIM

Notice is Hereby Given that:

A MC 254645

- 1) The name of this claim is EZ 275, a lode mining claim.
- 2) The name and post office address of the locator is:
 Pathfinder Mines Corporation 1250 W. Sunset Blvd., Suite A
 St. George, Utah 84770
- 3) The date of this location is the 27 day of March, 1988, on which date the notice of location was posted on the claim.
- 4) The locator does hereby locate and claim 1,500 linear feet vein or lode, together with 300 feet in width on each side of the center line of this claim.
- 5) The general course of the vein or lode is in a South and North direction. The location monument lies within the boundaries of this claim at Corner # 1 the NW corner, and lies on the North end of this claim, and is 1,500 feet from the opposite end of this claim.
- 6) The claim is situated in the all quarters of Section 25, Twp. 37N, Rge. 6W, G & SR Base & Meridian, in the unknown Mining District, County of Mohave, State of Arizona.

The boundaries of this claim can be traced:

Beginning at the North end center monument, and running

thence West 300 feet to NW corner monument No. 1;
 thence South 1,500 feet to SW corner monument No. 2;
 thence East 300 feet to South end center monument;
 thence East 300 feet to SE corner monument No. 3;
 thence North 1,500 feet to NE corner monument No. 4;
 thence West 300 feet to the point of beginning.

- 7) All dips, variations, spurs, angles, and all veins, ledges, or deposits within the lines of this claim, together with all water and timber and any other rights appurtenant, allowed by the laws of the State or of the United States, are hereby claimed from the effective date of this location.
- 8) Tie: Corner No. 1 of this claim is located 18,000'S * 7,800'E

from the NE corner of Section 10, Twp. 37N, Rge. 6W, G&SR, BM.

Locator: PATHFINDER MINES CORPORATION

By:

Agent

RECEIVED
 B.L.H. AZ STATE OFFICE
 1988 JUN 12 PM 12:53
 PHOENIX, ARIZONA

EZ

LODE MINING CLAIMS
 MOHAVE COUNTY, ARIZONA
 SCALE: 1 inch = 2,000 feet

N 37 T

34		1339	1340	901	902	845	846	22	G&SR B&M
		1337	1338						
		1335	1336						
		1333	1334						
		1331	1332	27					
		1329	1330						
		1327	1328						
		1325	1326						
1341	1342	1323	1324	885				23	TIE: The NW corner of EZ #250 is 15,000'S & 2,400'E from the NE corner of Section 10, T37N, R6W.
1343	35		1322	251	884				
1344			1321	252	883				
1345			1320	253	254				
1346			1319	255	256	821	822		
1347	1348	1317	1318	257	258	250	820		
1349	1350	1315	1316	259	260	248	249		
1351	1352	1313	1314	261	262	199	200		
1353	1354	1048	1066	263	264	197	198	24	R6W
1355	1356	1024	1025	265	266	195	196		
1357	1358	1022	1023	267	268	193	194		
1359	1360	1020	1021	269	270	191	192		
1361	1362	947	984	271	272	189	190		
1363	1364	945	946	273	274	187	188		
1365	1366	943	944	275	276	185	186		
1367	1368	941	942	277	278	183	184		
1369	1370	939	940	279	280	181	182	19	R5W
1371	1372	283	284	281	282	179	180		
31		30		173		170	169		
						171	168		
						172	167		
						174	166		
						175	165		
						177	164		
						176	163		
						178	162		
							161		

Side lines are 1,500 feet; end lines are 600 feet; bearings are North/South, East/West, parallel to the section lines.

Claim monuments are wooden stakes at least 1½" x 1½" x 4' above the ground.

Agent

WOLFE

EZ

LODE MINING CLAIMS
 MOHAVE COUNTY, ARIZONA
 SCALE: 1 inch = 2,000 feet

N 37 T

34			1339	1340	901	902	845	846	22	G&SR B&M
			1337	1338						
			1335	1336						
			1333	1334						
			1331	1332	27					
			1329	1330						
			1327	1328						
			1325	1326						
1341	1342	1323	1324	885					23	TIE: The NW corner of EZ #250 is 15,000'S & 2,400'E from the NE corner of Section 10, T37N, R6W.
1343	35		1322	251	884					
1344			1321	252	883					
1345			1320	253	254					
1346			1319	255	256	821	822			
1347	1348	1317	1318	257	258	250	820			
1349	1350	1315	1316	259	260	248	249			
1351	1352	1313	1314	261	262	199	200			
1353	1354	1048	1066	263	264	197	198			
1355	1356	1024	1025	265	266	195	196			
1357	1358	1022	1023	267	268	193	194			
1359	1360	1020	1021	269	270	191	192			
1361	1362	947	984	271	272	189	190			
1363	1364	945	946	273	274	187	188			
1365	1366	943	944	275	276	185	186			
1367	1368	941	942	277	278	183	184			
1369	1370	939	940	279	280	181	182			
1371	1372	283	284	281	282	179	180			
31			30			173	171	170	19	R5W
								169		
								168		
								167		
								166		
								165		
								164		
								163		
						174	172	162		
						177	175	161		
						178	176			

TIE: The NW corner of EZ #250 is 15,000'S & 2,400'E from the NE corner of Section 10, T37N, R6W.

Side lines are 1,500 feet; end lines are 600 feet; bearings are North/South, East/West, parallel to the section lines.

Claim monuments are wooden stakes at least 1½" x 1½" x 4' above the ground.

NOTICE AND CERTIFICATE OF LOCATION - LODE MINING CLAIM

A MC 254647

Notice is Hereby Given that:

- 1) The name of this claim is EZ 277, a lode mining claim.
- 2) The name and post office address of the locator is:
 Pathfinder Mines Corporation 1250 W. Sunset Blvd., Suite A
 St. George, Utah 84770
- 3) The date of this location is the 27 day of March, 1988, on which date the notice of location was posted on the claim.
- 4) The locator does hereby locate and claim 1,500 linear feet vein or lode, together with 300 feet in width on each side of the center line of this claim.
- 5) The general course of the vein or lode is in a South and North direction. The location monument lies within the boundaries of this claim at Corner # 1 the NW corner, and lies on the North end of this claim, and is 1,500 feet from the opposite end of this claim.
- 6) The claim is situated in the NE+SE quarter of Section 25, Twp. 37N, Rge. 6W, G & SR Base & Meridian, in the unknown Mining District, County of Mohave, State of Arizona.

The boundaries of this claim can be traced:

Beginning at the North end center monument, and running
 thence West 300 feet to NW corner monument No. 1;
 thence South 1,500 feet to SW corner monument No. 2;
 thence East 300 feet to South end center monument;
 thence East 300 feet to SE corner monument No. 3;
 thence North 1,500 feet to NE corner monument No. 4;
 thence West 300 feet to the point of beginning.

- 7) All dips, variations, spurs, angles, and all veins, ledges, or deposits within the lines of this claim, together with all water and timber and any other rights appurtenant, allowed by the laws of the State or of the United States, are hereby claimed from the effective date of this location.
- 8) Tie: Corner No. 1 of this claim is located 18,000'S + 8,400'E

from the NE corner of Section 10, Twp. 37N, Rge. 6W,
 G&SR, BM.

Locator: PATHFINDER MINES CORPORATION

By: [Signature]
Agent

RECEIVED
 B.L.M. AZ STATE OFFICE
 1988 JUN 12 PM 12:53
 PHOENIX, ARIZONA

EZ

LODE MINING CLAIMS
MOHAVE COUNTY, ARIZONA
SCALE: 1 inch = 2,000 feet

N 37 T

34		1339	1340	901	902	845	846	22	G&SR B&M
		1337	1338						
		1335	1336						
		1333	1334						
		1331	1332	27					
		1329	1330						
		1327	1328						
		1325	1326						
1341	1342	1323	1324	885				23	R6W
1343	35		1322	251	884				
1344			1321	252	883				
1345			1320	253	254				
1346			1319	255	256	821	822		
1347	1348	1317	1318	257	258	250	820		
1349	1350	1315	1316	259	260	248	249		
1351	1352	1313	1314	261	262	199	200		
1353	1354	1048	1066	263	264	197	198	24	R6W
1355	1356	1024	1025	265	266	195	196		
1357	1358	1022	1023	267	268	193	194		
1359	1360	1020	1021	269	270	191	192		
1361	1362	947	984	271	272	189	190		
1363	1364	945	946	273	274	187	188		
1365	1366	943	944	275	276	185	186		
1367	1368	941	942	277	278	183	184		
1369	1370	939	940	279	280	181	182	19	R5W
1371	1372	283	284	281	282	179	180		
31		30		N		173	170		
						171	169		
							168		
						174	167		
							166		
						177	165		
							164		
						178	163		
							162		
							161		

TIE: The NW corner of EZ #250 is 15,000'S & 2,400'E from the NE corner of Section 10, T37N, R6W.

Side lines are 1,500 feet; end lines are 600 feet; bearings are North/South, East/West, parallel to the section lines.

Claim monuments are wooden stakes at least 1½" x 1½" x 4' above the ground.

NOTICE AND CERTIFICATE OF LOCATION - LORE MINING CLAIM

Notice is Hereby Given that:

- 1) The name of this claim is EZ 278, a lode mining claim.
- 2) The name and post office address of the locator is:
 Pathfinder Mines Corporation 1250 W. Sunset Blvd., Suite A
 St. George, Utah 84770
- 3) The date of this location is the 27 day of March, 1986 on which date the notice of location was posted on the claim.
- 4) The locator does hereby locate and claim 1,500 linear feet vein or lode, together with 300 feet in width on each side of the center line of this claim.
- 5) The general course of the vein or lode is in a North and South direction. The location monument lies within the boundaries of this claim at Corner # 4 the SW corner, and lies on the South end of this claim, and is 1,500 feet from the opposite end of this claim.
- 6) The claim is situated in the NE quarter of Section 25, Twp. 37N, Rge. 6W, G & SR Base & Meridian, in the unknown Mining District, County of Mohave, State of Arizona.

The boundaries of this claim can be traced:

Beginning at the South end center monument, and runningthence East 300 feet to SE corner monument No. 1;thence North 1,500 feet to NE corner monument No. 2;thence West 300 feet to North end center monument;thence West 300 feet to NW corner monument No. 3;thence South 1,500 feet to SW corner monument No. 4;thence East 300 feet to the point of beginning.

- 7) All dips, variations, spurs, angles, and all veins, ledges, or deposits within the lines of this claim, together with all water and timber and any other rights appurtenant, allowed by the laws of the State or of the United States, are hereby claimed from the effective date of this location.
- 8) Tie: Corner No. 4 of this claim is located 18,000'S + 8,400'E

from the NE corner of Section 10, Twp. 37N, Rge. 6W, G&SR, BM.

Locator: PATHFINDER MINES CORPORATION

By:

Agent

RECEIVED
D.L.M. AZ STATE OFFICE
1986 JUN 12 PM 12:53
PHOENIX, ARIZONA

A MC 254648

EZ

LODE MINING CLAIMS
 MOHAVE COUNTY, ARIZONA
 SCALE: 1 inch = 2,000 feet

N 37 T

34			1339	1340	901	902	845	846	22	G&SR B&M
			1337	1338						
			1335	1336						
			1333	1334						
			1331	1332	27					
			1329	1330						
			1327	1328						
			1325	1326						
1341	1342	1323	1324	885					23	TIE: The NW corner of EZ #250 is 15,000'S & 2,400'E from the NE corner of Section 10, T37N, R6W.
1343	35		1322	251	884					
1344			1321	252	883					
1345			1320	253	254					
1346			1319	255	256	821	822			
1347	1348	1317	1318	257	258	250	820			
1349	1350	1315	1316	259	260	248	249			
1351	1352	1313	1314	261	262	199	200			
1353	1354	1048	1066	263	264	197	198		24	R6W
1355	1356	1024	1025	265	266	195	196			
1357	1358	1022	1023	267	268	193	194			
1359	1360	1020	1021	269	270	191	192			
1361	1362	947	984	271	272	189	190			
1363	1364	945	946	273	274	187	188			
1365	1366	943	944	275	276	185	186			
1367	1368	941	942	277	278	183	184			
1369	1370	939	940	279	280	181	182		19	R5W
1371	1372	283	284	281	282	179	180			
31			30			173	171	170		
								169		
								168		
						174	172	167		
								166		
								165		
						177	175	164		
								163		
						178	176	162		
								161		

Side lines are 1,500 feet; end lines are 600 feet; bearings are North/South, East/West, parallel to the section lines.

Claim monuments are wooden stakes at least 1½" x 1½" x 4' above the ground.

NOTICE AND CERTIFICATE OF LOCATION - LODE MINING CLAIM

A MC 254649

Notice is Hereby Given that:

- 1) The name of this claim is EZ 279, a lode mining claim.
- 2) The name and post office address of the locator is:
 Pathfinder Mines Corporation 1250 W. Sunset Blvd., Suite A
 St. George, Utah 84770
- 3) The date of this location is the 27 day of March, 1988, on which date the notice of location was posted on the claim.
- 4) The locator does hereby locate and claim 1,500 linear feet vein or lode, together with 300 feet in width on each side of the center line of this claim.
- 5) The general course of the vein or lode is in a South and North direction. The location monument lies within the boundaries of this claim at Corner # 1 the NW corner, and lies on the North end of this claim, and is 1,500 feet from the opposite end of this claim.
- 6) The claim is situated in the NE+SE quarter of Section 25, Twp. 37N, Rge. 6W, G & SR Base & Meridian, in the unknown Mining District, County of Mohave, State of Arizona.

The boundaries of this claim can be traced:

Beginning at the North end center monument, and runningthence West 300 feet to NW corner monument No. 1;thence South 1,500 feet to SW corner monument No. 2;thence East 300 feet to South end center monument;thence East 300 feet to SE corner monument No. 3;thence North 1,500 feet to NE corner monument No. 4;thence West 300 feet to the point of beginning.

- 7) All dips, variations, spurs, angles, and all veins, ledges, or deposits within the lines of this claim, together with all water and timber and any other rights appurtenant, allowed by the laws of the State or of the United States, are hereby claimed from the effective date of this location.
- 8) Tie: Corner No. 1 of this claim is located 18,000'S + 9,000'E

from the NE corner of Section 10, Twp. 37N, Rge. 6W,
 G&SR, BM.

Locator: PATHFINDER MINES CORPORATION

By:

Agent

RECEIVED
D.L.H. AZ STATE OFFICE

JUN 12 PM 12:53

PHOENIX, ARIZONA

EZ

LODE MINING CLAIMS
 MOHAVE COUNTY, ARIZONA
 SCALE: 1 inch = 2,000 feet

N 37 T

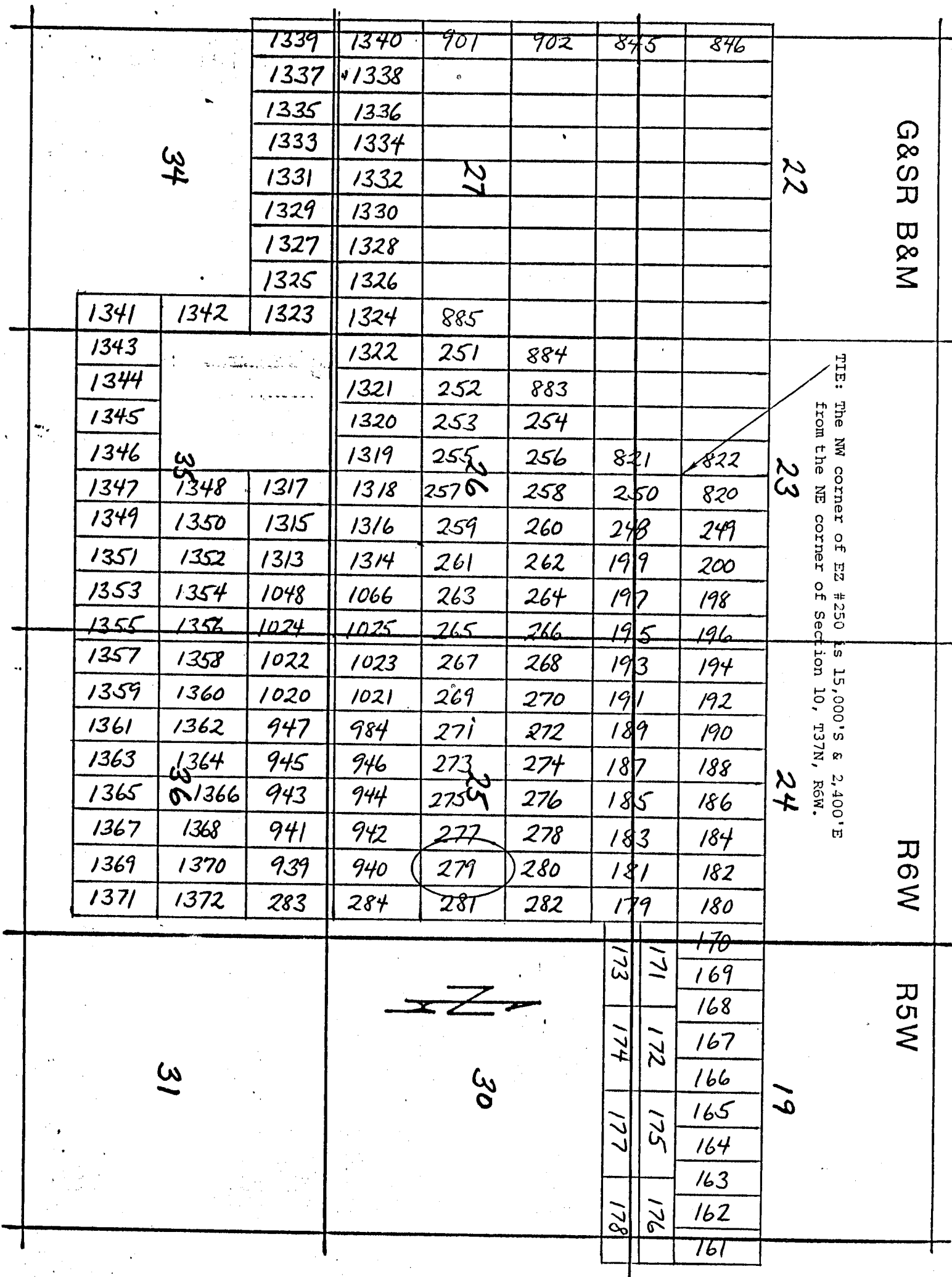

Side lines are 1,500 feet; end lines are 600 feet; bearings are North/South, East/West, parallel to the section lines.

Claim monuments are wooden stakes at least 1½" x 1½" x 4' above the ground.

NOTICE AND CERTIFICATE OF LOCATION - LODE MINING CLAIM

A MC 254650

Notice is Hereby Given that:

1) The name of this claim is EZ 280, a lode mining claim.

2) The name and post office address of the locator is:

Pathfinder Mines Corporation 1250 W. Sunset Blvd., Suite A
St. George, Utah 84770

3) The date of this location is the 27 day of March, 1986 on which date the notice of location was posted on the claim.

4) The locator does hereby locate and claim 1,500 linear feet vein or lode, together with 300 feet in width on each side of the center line of this claim.

5) The general course of the vein or lode is in a North and South direction. The location monument lies within the boundaries of this claim at Corner # 4 the SW corner, and lies on the South end of this claim, and is 1,500 feet from the opposite end of this claim.6) The claim is situated in the NE quarter of Section 25, Twp. 37N, Rge. 6W, G & SR Base & Meridian, in the unknown Mining District, County of Mohave, State of Arizona.

The boundaries of this claim can be traced:

Beginning at the South end center monument, and runningthence East 300 feet to SE corner monument No. 1;thence North 1,500 feet to NE corner monument No. 2;thence West 300 feet to North end center monument;thence West 300 feet to NW corner monument No. 3;thence South 1,500 feet to SW corner monument No. 4;thence East 300 feet to the point of beginning.

7) All dips, variations, spurs, angles, and all veins, ledges, or deposits within the lines of this claim, together with all water and timber and any other rights appurtenant, allowed by the laws of the State or of the United States, are hereby claimed from the effective date of this location.

8) Tie: Corner No. 4 of this claim is located 18,000'S + 9,000'Efrom the NE corner of Section 10, Twp. 37N, Rge. 6W, G&SR, BM.

Locator: PATHFINDER MINES CORPORATION

By:

Agent

RECEIVED
B.L.M. AZ STATE OFFICE
JUN 12 PM 12:53
PHOENIX, ARIZONA

EZ

LODE MINING CLAIMS
 MOHAVE COUNTY, ARIZONA
 SCALE: 1 inch = 2,000 feet

N 37 T

34			1339	1340	901	902	845	846	22	G&SR B&M
			1337	1338						
			1335	1336						
			1333	1334						
			1331	1332	27					
			1329	1330						
			1327	1328						
			1325	1326						
1341	1342	1323	1324	885					23	TIE: The NW corner of EZ #250 is 15,000'S & 2,400'E from the NE corner of Section 10, T37N, R6W.
1343	35		1322	251	884					
1344			1321	252	883					
1345			1320	253	254					
1346			1319	255	256	821	822			
1347	1348	1317	1318	257	258	250	820			
1349	1350	1315	1316	259	260	248	249			
1351	1352	1313	1314	261	262	199	200			
1353	1354	1048	1066	263	264	197	198			
1355	1356	1024	1025	265	266	195	196			
1357	1358	1022	1023	267	268	193	194			
1359	1360	1020	1021	269	270	191	192			
1361	1362	947	984	271	272	189	190			
1363	1364	945	946	273	274	187	188			
1365	1366	943	944	275	276	185	186			
1367	1368	941	942	277	278	183	184			
1369	1370	939	940	279	280	181	182			
1371	1372	283	284	281	282	179	180			
31			30			173	171	170	19	R5W
						174	172	169		
						177	175	168		
						178	176	167		
								166		
								165		
								164		
								163		
								162		
								161		

TIE: The NW corner of EZ #250 is 15,000'S & 2,400'E from the NE corner of Section 10, T37N, R6W.

Side lines are 1,500 feet; end lines are 600 feet; bearings are North/South, East/West, parallel to the section lines.

Claim monuments are wooden stakes at least 1½" x 1½" x 4' above the ground.

NOTICE AND CERTIFICATE OF LOCATION - LODE MINING CLAIM

A MC 254651

Notice is Hereby Given that:

- 1) The name of this claim is EZ 281, a lode mining claim.
- 2) The name and post office address of the locator is:
 Pathfinder Mines Corporation 1250 W. Sunset Blvd., Suite A
 St. George, Utah 84770
- 3) The date of this location is the 27 day of March, 1988, on which date the notice of location was posted on the claim.
- 4) The locator does hereby locate and claim 1,500 linear feet vein or lode, together with 300 feet in width on each side of the center line of this claim.
- 5) The general course of the vein or lode is in a South and North direction. The location monument lies within the boundaries of this claim at Corner # 1 the NW corner, and lies on the North end of this claim, and is 1,500 feet from the opposite end of this claim.
- 6) The claim is situated in the NE+SE quarter of Section 25, Twp. 37N, Rge. 6W, G & SR Base & Meridian, in the unknown Mining District, County of Mohave, State of Arizona.

The boundaries of this claim can be traced:

Beginning at the North end center monument, and running
 thence West 300 feet to NW corner monument No. 1;
 thence South 1,500 feet to SW corner monument No. 2;
 thence East 300 feet to South end center monument;
 thence East 300 feet to SE corner monument No. 3;
 thence North 1,500 feet to NE corner monument No. 4;
 thence West 300 feet to the point of beginning.

- 7) All dips, variations, spurs, angles, and all veins, ledges, or deposits within the lines of this claim, together with all water and timber and any other rights appurtenant, allowed by the laws of the State or of the United States, are hereby claimed from the effective date of this location.
- 8) Tie: Corner No. 1 of this claim is located 18,000'S + 9,600'E

from the NE corner of Section 10, Twp. 37N, Rge. 6W,
 G&SR, BM.

Locator: PATHFINDER MINES CORPORATION

By:

Agent

RECEIVED
 B.L.M. AZ STATE OFFICE
 1988 JUN 12 PM 12:53
 PHOENIX, ARIZONA

EZ

LODE MINING CLAIMS
 MOHAVE COUNTY, ARIZONA
 SCALE: 1 inch = 2,000 feet

N 37 T

34			1339	1340	901	902	845	846	22	G&SR B&M
			1337	1338						
			1335	1336						
			1333	1334						
			1331	1332	27					
			1329	1330						
			1327	1328						
			1325	1326						
1341	1342	1323	1324	885					23	TIE: The NW corner of EZ #250 is 15,000'S & 2,400'E from the NE corner of Section 10, T37N, R6W.
1343	35		1322	251	884					
1344			1321	252	883					
1345			1320	253	254					
1346			1319	255	256	821	822			
1347	1348	1317	1318	257	258	250	820			
1349	1350	1315	1316	259	260	248	249			
1351	1352	1313	1314	261	262	199	200			
1353	1354	1048	1066	263	264	197	198			
1355	1356	1024	1025	265	266	195	196			
1357	1358	1022	1023	267	268	193	194			
1359	1360	1020	1021	269	270	191	192			
1361	1362	947	984	271	272	189	190			
1363	1364	945	946	273	274	187	188			
1365	1366	943	944	275	276	185	186			
1367	1368	941	942	277	278	183	184			
1369	1370	939	940	279	280	181	182			
1371	1372	283	284	281	282	179	180			
31			30			173	171	170	19	R5W
								169		
								168		
								167		
								166		
								165		
								164		
								163		
						174	172	162	161	
						177	175	176		
						178				

TIE: The NW corner of EZ #250 is 15,000'S & 2,400'E from the NE corner of Section 10, T37N, R6W.

Side lines are 1,500 feet; end lines are 600 feet; bearings are North/South, East/West, parallel to the section lines.

Claim monuments are wooden stakes at least 1½" x 1½" x 4' above the ground.

NOTICE AND CERTIFICATE OF LOCATION - LODE MINING CLAIM

A MC 254652

Notice is Hereby Given that:

1) The name of this claim is EZ 282, a lode mining claim.

2) The name and post office address of the locator is:

Pathfinder Mines Corporation 1250 W. Sunset Blvd., Suite A
St. George, Utah 84770

3) The date of this location is the 27 day of March, 1986 on which date the notice of location was posted on the claim.

4) The locator does hereby locate and claim 1,500 linear feet vein or lode, together with 300 feet in width on each side of the center line of this claim.

5) The general course of the vein or lode is in a North and South direction. The location monument lies within the boundaries of this claim at Corner # 4 the SW corner, and lies on the South end of this claim, and is 1,500 feet from the opposite end of this claim.6) The claim is situated in the NE quarter of Section 25, Twp. 37N, Rge. 6W, G & SR Base & Meridian, in the unknown Mining District, County of Mohave, State of Arizona.

The boundaries of this claim can be traced:

Beginning at the South end center monument, and runningthence East 300 feet to SE corner monument No. 1;thence North 1,500 feet to NE corner monument No. 2;thence West 300 feet to North end center monument;thence West 300 feet to NW corner monument No. 3;thence South 1,500 feet to SW corner monument No. 4;thence East 300 feet to the point of beginning.

7) All dips, variations, spurs, angles, and all veins, ledges, or deposits within the lines of this claim, together with all water and timber and any other rights appurtenant, allowed by the laws of the State or of the United States, are hereby claimed from the effective date of this location.

8) Tie: Corner No. 4 of this claim is located 18,000'S & 9600'Efrom the NE corner of Section 10, Twp. 37N, Rge. 6W, G&SR, BM.

Locator: PATHFINDER MINES CORPORATION

By:

DR Anderson
Agent

RECEIVED
-- LLH-AZ STATE OFFICE

1986 JUN 12 PM 12:54

PHOENIX, ARIZONA

EZ

LODE MINING CLAIMS
 MOHAVE COUNTY, ARIZONA
 SCALE: 1 inch = 2,000 feet

N 37 T

34			1339	1340	901	902	845	846	22	G&SR B&M
			1337	1338						
			1335	1336						
			1333	1334						
			1331	1332	27					
			1329	1330						
			1327	1328						
			1325	1326						
1341	1342	1323	1324	885					23	TIE: The NW corner of EZ #250 is 15,000'S & 2,400'E from the NE corner of Section 10, T37N, R6W.
1343	35		1322	251	884					
1344			1321	252	883					
1345			1320	253	254					
1346			1319	255	256	821	822			
1347	1348	1317	1318	257	258	250	820			
1349	1350	1315	1316	259	260	248	249			
1351	1352	1313	1314	261	262	199	200			
1353	1354	1048	1066	263	264	197	198		24	R6W
1355	1356	1024	1025	265	266	195	196			
1357	1358	1022	1023	267	268	193	194			
1359	1360	1020	1021	269	270	191	192			
1361	1362	947	984	271	272	189	190			
1363	1364	945	946	273	274	187	188			
1365	1366	943	944	275	276	185	186			
1367	1368	941	942	277	278	183	184			
1369	1370	939	940	279	280	181	182		19	R5W
1371	1372	283	284	281	282	179	180			
31			30			173	170			
						171	169			
							168			
						174	167			
							166			
						177	165			
							164			
						178	163			
							162			
							161			

Side lines are 1,500 feet; end lines are 600 feet; bearings are North/South, East/West, parallel to the section lines.

Claim monuments are wooden stakes at least 1½" x 1½" x 4' above the ground.

NOTICE AND CERTIFICATE OF LOCATION - LODE MINING CLAIM

A MC 254653

Notice is Hereby Given that:

- 1) The name of this claim is EZ 283, a lode mining claim.
- 2) The name and post office address of the locator is:
 Pathfinder Mines Corporation 1250 W. Sunset Blvd., Suite A
 St. George, Utah 84770
- 3) The date of this location is the 27 day of March, 1988, on which date the notice of location was posted on the claim.
- 4) The locator does hereby locate and claim 1,500 linear feet vein or lode, together with 300 feet in width on each side of the center line of this claim.
- 5) The general course of the vein or lode is in a South and North direction. The location monument lies within the boundaries of this claim at Corner # 1 the NW corner, and lies on the North end of this claim, and is 1,500 feet from the opposite end of this claim.
- 6) The claim is situated in the NE 1/4 of Sect 36, Twp. 37N, Rge. 6W, G & SR Base & Meridian, in the unknown Mining District, County of Mohave, State of Arizona.

The boundaries of this claim can be traced:

Beginning at the North end center monument, and runningthence West 300 feet to NW corner monument No. 1;thence South 1,500 feet to SW corner monument No. 2;thence East 300 feet to South end center monument;thence East 300 feet to SE corner monument No. 3;thence North 1,500 feet to NE corner monument No. 4;thence West 300 feet to the point of beginning.

- 7) All dips, variations, spurs, angles, and all veins, ledges, or deposits within the lines of this claim, together with all water and timber and any other rights appurtenant, allowed by the laws of the State or of the United States, are hereby claimed from the effective date of this location.
- 8) Tie: Corner No. 1 of this claim is located 21,000'S + 7,600'E

From the NE corner of Section 10, Twp. 37N, Rge. 6W,
 6 & SR BM.

Locator: PATHFINDER MINES CORPORATION

By:

Agent

RECEIVED
O.L.H. AZ STATE OFFICE

1988 JUN 12 PM 4:44

PHOENIX, ARIZONA

EZ

LODE MINING CLAIMS
MOHAVE COUNTY, ARIZONA
SCALE: 1 inch = 2,000 feet

N 37 T

34		1339	1340	901	902	845	846	22	G&SR B&M
		1337	1338						
		1335	1336						
		1333	1334						
		1331	1332	27					
		1329	1330						
		1327	1328						
		1325	1326						
1341	1342	1323	1324	885				23	R6W
1343	35		1322	251	884				
1344			1321	252	883				
1345			1320	253	254				
1346			1319	255	256	821	822		
1347	1348	1317	1318	257	258	250	820		
1349	1350	1315	1316	259	260	248	249		
1351	1352	1313	1314	261	262	199	200		
1353	1354	1048	1066	263	264	197	198	24	R5W
1355	1356	1024	1025	265	266	195	196		
1357	1358	1022	1023	267	268	193	194		
1359	1360	1020	1021	269	270	191	192		
1361	1362	947	984	271	272	189	190		
1363	1364	945	946	273	274	187	188		
1365	1366	943	944	275	276	185	186		
1367	1368	941	942	277	278	183	184		
1369	1370	939	940	279	280	181	182	19	
1371	1372	283	284	281	282	179	180		
31		30				173	170		
						171	169		
							168		
						174	167		
						172	166		
						175	165		
						177	164		
						178	163		
							162		
							161		

TIE: The NW corner of EZ #250 is 15,000'S & 2,400'E from the NE corner of Section 10, T37N, R6W.

Side lines are 1,500 feet; end lines are 600 feet; bearings are North/South, East/West, parallel to the section lines.

Claim monuments are wooden stakes at least 1½" x 1" x 4' above the ground.

NOTICE AND CERTIFICATE OF LOCATION - LODE MINING CLAIM

A MC 254654

Notice is Hereby Given that:

1) The name of this claim is EZ 284, a lode mining claim.

2) The name and post office address of the locator is:

Pathfinder Mines Corporation 1250 W. Sunset Blvd., Suite A
St. George, Utah 84770

3) The date of this location is the 27 day of March, 1986 on which date the notice of location was posted on the claim.

4) The locator does hereby locate and claim 1,500 linear feet vein or lode, together with 300 feet in width on each side of the center line of this claim.

5) The general course of the vein or lode is in a North and South direction. The location monument lies within the boundaries of this claim at Corner # 4 the SW corner, and lies on the South end of this claim, and is 1,500 feet from the opposite end of this claim.6) The claim is situated in the SE quarter of Section 25, Twp. 37N, Rge. 6W, G & SR Base & Meridian, in the unknown Mining District, County of Mohave, State of Arizona.

The boundaries of this claim can be traced:

Beginning at the South end center monument, and runningthence East 300 feet to SE corner monument No. 1;thence North 1,500 feet to NE corner monument No. 2;thence West 300 feet to North end center monument;thence West 300 feet to NW corner monument No. 3;thence South 1,500 feet to SW corner monument No. 4;thence East 300 feet to the point of beginning.

7) All dips, variations, spurs, angles, and all veins, ledges, or deposits within the lines of this claim, together with all water and timber and any other rights appurtenant, allowed by the laws of the State or of the United States, are hereby claimed from the effective date of this location.

8) Tie: Corner No. 4 of this claim is located 21,000'S + 9,600'Efrom the NE corner of Section 10, Twp. 37N, Rge. 6W, G&SR, BM.

Locator: PATHFINDER MINES CORPORATION

By:

Agent

RECEIVED

D.L.H. AZ STATE OFFICE

1986 JUN 12 PM 12:54

PHOENIX, ARIZONA

EZ

LODE MINING CLAIMS
 MOHAVE COUNTY, ARIZONA
 SCALE: 1 inch = 2,000 feet

N 37 T

34			1339	1340	901	902	845	846	22	G&SR B&M
			1337	1338						
			1335	1336						
			1333	1334						
			1331	1332	27					
			1329	1330						
			1327	1328						
			1325	1326						
1341	1342	1323	1324	885					23	R6W
1343	35		1322	251	884					
1344			1321	252	883					
1345			1320	253	254					
1346			1319	255	256	821	822			
1347	1348	1317	1318	257	258	250	820			
1349	1350	1315	1316	259	260	248	249			
1351	1352	1313	1314	261	262	199	200			
1353	1354	1048	1066	263	264	197	198		24	R5W
1355	1356	1024	1025	265	266	195	196			
1357	1358	1022	1023	267	268	193	194			
1359	1360	1020	1021	269	270	191	192			
1361	1362	947	984	271	272	189	190			
1363	1364	945	946	273	274	187	188			
1365	1366	943	944	275	276	185	186			
1367	1368	941	942	277	278	183	184			
1369	1370	939	940	279	280	181	182		19	R5W
1371	1372	283	284	281	282	179	180			
31			30				170			
							171	169		
							172	168		
							173	167		
							174	166		
							175	165		
							176	164		
							177	163		
							178	162		
								161		

TIE: The NW corner of EZ #250 is 15,000'S & 2,400'E from the NE corner of Section 10, T37N, R6W.

Side lines are 1,500 feet; end lines are 600 feet; bearings are North/South, East/West, parallel to the section lines.

Claim monuments are wooden stakes at least 1½" x 1½" x 4' above the ground.

NOTICE AND CERTIFICATE OF LOCATION - LODE MINING CLAIM

A MC 254655

Notice is Hereby Given that:

- 1) The name of this claim is EZ 939, a lode mining claim.
- 2) The name and post office address of the locator is:
 Pathfinder Mines Corporation 1250 W. Sunset Blvd., Suite A
 St. George, Utah 84770
- 3) The date of this location is the 27 day of March, 1988, on which date the notice of location was posted on the claim.
- 4) The locator does hereby locate and claim 1,500 linear feet vein or lode, together with 300 feet in width on each side of the center line of this claim.
- 5) The general course of the vein or lode is in a South and North direction. The location monument lies within the boundaries of this claim at Corner # 1 the NW corner, and lies on the North end of this claim, and is 1,500 feet from the opposite end of this claim.
- 6) The claim is situated in the NE 4 of Sec 36, Twp. 37N, Rge. 6W, G & SR Base & Meridian, in the unknown Mining District, County of Mohave, State of Arizona.

The boundaries of this claim can be traced:

Beginning at the North end center monument, and runningthence West 300 feet to NW corner monument No. 1;thence South 1,500 feet to SW corner monument No. 2;thence East 300 feet to South end center monument;thence East 300 feet to SE corner monument No. 3;thence North 1,500 feet to NE corner monument No. 4;thence West 300 feet to the point of beginning.

- 7) All dips, variations, spurs, angles, and all veins, ledges, or deposits within the lines of this claim, together with all water and timber and any other rights appurtenant, allowed by the laws of the State or of the United States, are hereby claimed from the effective date of this location.
- 8) Tie: Corner No. 1 of this claim is located 21,000'S & 9,000'E

from the NE corner of Section 10, Twp. 37N, Rge. 6W, G&SR, BM.

Locator: PATHFINDER MINES CORPORATION

By:

Agent

RECEIVED

B.L.M. AZ STATE OFFICE

1988 JUN 12 PM 12:00

PHOENIX, ARIZONA

EZ

LODE MINING CLAIMS
 MOHAVE COUNTY, ARIZONA
 SCALE: 1 inch = 2,000 feet

N 37 T

34			1339	1340	901	902	845	846	22	G&SR B&M
			1337	1338						
			1335	1336						
			1333	1334						
			1331	1332	27					
			1329	1330						
			1327	1328						
			1325	1326						
1341	1342	1323	1324	885					23	TIE: The NW corner of EZ #250 is 15,000'S & 2,400'E from the NE corner of Section 10, T37N, R6W.
1343	35		1322	251	884					
1344			1321	252	883					
1345			1320	253	254					
1346			1319	255	256	821	822			
1347	1348	1317	1318	257	258	250	820			
1349	1350	1315	1316	259	260	248	249			
1351	1352	1313	1314	261	262	199	200			
1353	1354	1048	1066	263	264	197	198			
1355	1356	1024	1025	265	266	195	196			
1357	1358	1022	1023	267	268	193	194			
1359	1360	1020	1021	269	270	191	192			
1361	1362	947	984	271	272	189	190			
1363	1364	945	946	273	274	187	188			
1365	1366	943	944	275	276	185	186			
1367	1368	941	942	277	278	183	184			
1369	1370	939	940	279	280	181	182			
1371	1372	283	284	281	282	179	180			
31			30			173	171	170	19	R5W
								169		
								168		
								167		
								166		
								165		
								164		
								163		
31			30			174	172	162	161	
						177	175	176		
						178				

Side lines are 1,500 feet; end lines are 600 feet; bearings are North/South, East/West, parallel to the section lines.

Claim monuments are wooden stakes at least 1½" x 1½" x 4' above the ground.

PROF. X. AZONA

EZ

LODE MINING CLAIMS
MOHAVE COUNTY, ARIZONA
SCALE: 1 inch = 2,000 feet

N 37 T

34			1339	1340	901	902	845	846	22	G&SR B&M
			1337	1338						
			1335	1336						
			1333	1334						
			1331	1332	27					
			1329	1330						
			1327	1328						
			1325	1326						
1341	1342	1323	1324	885					23	TIE: The NW corner of EZ #250 is 15,000'S & 2,400'E from the NE corner of Section 10, T37N, R6W.
1343	35		1322	251	884					
1344			1321	252	883					
1345			1320	253	254					
1346			1319	255	256	821	822			
1347	1348	1317	1318	257	258	250	820			
1349	1350	1315	1316	259	260	248	249			
1351	1352	1313	1314	261	262	199	200			
1353	1354	1048	1066	263	264	197	198			
1355	1356	1024	1025	265	266	195	196			
1357	1358	1022	1023	267	268	193	194		24	R6W
1359	1360	1020	1021	269	270	191	192			
1361	1362	947	984	271	272	189	190			
1363	1364	945	946	273	274	187	188			
1365	1366	943	944	275	276	185	186			
1367	1368	941	942	277	278	183	184			
1369	1370	939	940	279	280	181	182			
1371	1372	283	284	281	282	179	180			
31			30			173	171	170	19	R5W
								169		
								168		
								167		
								166		
								165		
								164		
								163		
								162		
								161		

Side lines are 1,500 feet; end lines are 600 feet; bearings are North/South, East/West, parallel to the section lines.

Claim monuments are wooden stakes at least 1½" x 1½" x 4' above the ground.

NOTICE AND CERTIFICATE OF LOCATION - LODE MINING CLAIM

A MC 254657

Notice is Hereby Given that:

- 1) The name of this claim is EZ 941, a lode mining claim.
- 2) The name and post office address of the locator is:
 Pathfinder Mines Corporation 1250 W. Sunset Blvd., Suite A
 St. George, Utah 84770
- 3) The date of this location is the 27 day of March, 1988, on which date the notice of location was posted on the claim.
- 4) The locator does hereby locate and claim 1,500 linear feet vein or lode, together with 300 feet in width on each side of the center line of this claim.
- 5) The general course of the vein or lode is in a South and North direction. The location monument lies within the boundaries of this claim at Corner # 1 the NW corner, and lies on the North end of this claim, and is 1,500 feet from the opposite end of this claim.
- 6) The claim is situated in the NE 4 of Sec. 36, Twp. 37N, Rge. 6W, G & SR Base & Meridian, in the unknown Mining District, County of Mohave, State of Arizona.

The boundaries of this claim can be traced:

Beginning at the North end center monument, and running

thence West 300 feet to NW corner monument No. 1;
 thence South 1,500 feet to SW corner monument No. 2;
 thence East 300 feet to South end center monument;
 thence East 300 feet to SE corner monument No. 3;
 thence North 1,500 feet to NE corner monument No. 4;
 thence West 300 feet to the point of beginning.

- 7) All dips, variations, spurs, angles, and all veins, ledges, or deposits within the lines of this claim, together with all water and timber and any other rights appurtenant, allowed by the laws of the State or of the United States, are hereby claimed from the effective date of this location.
- 8) Tie: Corner No. 1 of this claim is located 21,000'S + 8,400'E

from the NE corner of Section 10, Twp. 37N, Rge. 6W,
 GASR, BM.

Locator: PATHFINDER MINES CORPORATION

By:

Agent

RECEIVED

B.L.H. AZ STATE OFFICE

1988 JUN 12 PM 12:58

PHOENIX, ARIZONA

EZ

LODE MINING CLAIMS
 MOHAVE COUNTY, ARIZONA
 SCALE: 1 inch = 2,000 feet

N 37 T

34			1339	1340	901	902	845	846	22	G&SR B&M
			1337	1338						
			1335	1336						
			1333	1334						
			1331	1332	27					
			1329	1330						
			1327	1328						
			1325	1326						
1341	1342	1323	1324	885					23	R6W
1343	35		1322	251	884					
1344			1321	252	883					
1345			1320	253	254					
1346			1319	255	256	821	822			
1347	1348	1317	1318	257	258	250	820			
1349	1350	1315	1316	259	260	248	249			
1351	1352	1313	1314	261	262	199	200			
1353	1354	1048	1066	263	264	197	198		24	R6W
1355	1356	1024	1025	265	266	195	196			
1357	1358	1022	1023	267	268	193	194			
1359	1360	1020	1021	269	270	191	192			
1361	1362	947	984	271	272	189	190			
1363	1364	945	946	273	274	187	188			
1365	1366	943	944	275	276	185	186			
1367	1368	941	942	277	278	183	184			
1369	1370	939	940	279	280	181	182		19	R5W
1371	1372	283	284	281	282	179	180			
31			30			173	171	170		
								169		
								168		
								167		
								166		
								165		
								164		
								163		
						174	172	171		
						177	175	174		
						178	176	175		
								162		
								161		

TIE: The NW corner of EZ #250 is 15,000'S & 2,400'E from the NE corner of Section 10, T37N, R6W.

Side lines are 1,500 feet; end lines are 600 feet; bearings are North/South, East/West, parallel to the section lines.

Claim monuments are wooden stakes at least 1½" x 1½" x 4' above the ground.

Agent

RECEIVED
B.L.M. AZ-STATE OFFICE
1966

5

PHOENIX

EZ

LODE MINING CLAIMS
 MOHAVE COUNTY, ARIZONA
 SCALE: 1 inch = 2,000 feet

N 37 T

34			1339	1340	901	902	845	846	22	G&SR B&M
			1337	1338						
			1335	1336						
			1333	1334						
			1331	1332	27					
			1329	1330						
			1327	1328						
			1325	1326						
1341	1342	1323	1324	885					23	TIE: The NW corner of EZ #250 is 15,000'S & 2,400'E from the NE corner of Section 10, T37N, R6W.
1343	35		1322	251	884					
1344			1321	252	883					
1345			1320	253	254					
1346			1319	255	256	821	822			
1347	1348	1317	1318	257	258	250	820			
1349	1350	1315	1316	259	260	248	249			
1351	1352	1313	1314	261	262	199	200			
1353	1354	1048	1066	263	264	197	198		24	R6W
1355	1356	1024	1025	265	266	195	196			
1357	1358	1022	1023	267	268	193	194			
1359	1360	1020	1021	269	270	191	192			
1361	1362	947	984	271	272	189	190			
1363	1364	945	946	273	274	187	188			
1365	1366	943	944	275	276	185	186			
1367	1368	941	942	277	278	183	184			
1369	1370	939	940	279	280	181	182		19	R5W
1371	1372	283	284	281	282	179	180			
31			30			171	170			
						173	169			
						174	168			
						172	167			
						175	166			
						177	165			
						176	164			
						178	163			
							162			
							161			

Side lines are 1,500 feet; end lines are 600 feet;
 bearings are North/South, East/West, parallel to
 the section lines.

Claim monuments are wooden
 stakes at least 1½" x 1½" x
 4' above the ground.

NOTICE AND CERTIFICATE OF LOCATION - LOPE MINING CLAIM

A MC 254659

Notice is Hereby Given that:

- 1) The name of this claim is EZ 943, a lode mining claim.
- 2) The name and post office address of the locator is:
 Pathfinder Mines Corporation 1250 W. Sunset Blvd., Suite A
 St. George, Utah 84770
- 3) The date of this location is the 27 day of March, 1988, on which date the notice of location was posted on the claim.
- 4) The locator does hereby locate and claim 1,500 linear feet vein or lode, together with 300 feet in width on each side of the center line of this claim.
- 5) The general course of the vein or lode is in a South and North direction. The location monument lies within the boundaries of this claim at Corner # 1 the NW corner, and lies on the North end of this claim, and is 1,500 feet from the opposite end of this claim.
- 6) The claim is situated in the NW+NE quarters of Sec 30, Twp. 37N, Rge. 6W, G & SR Base & Meridian, in the unknown Mining District, County of Mohave, State of Arizona.

The boundaries of this claim can be traced:

Beginning at the North end center monument, and runningthence West 300 feet to NW corner monument No. 1;thence South 1,500 feet to SW corner monument No. 2;thence East 300 feet to South end center monument;thence East 300 feet to SE corner monument No. 3;thence North 1,500 feet to NE corner monument No. 4;thence West 300 feet to the point of beginning.

- 7) All dips, variations, spurs, angles, and all veins, ledges, or deposits within the lines of this claim, together with all water and timber and any other rights appurtenant, allowed by the laws of the State or of the United States, are hereby claimed from the effective date of this location.
- 8) Tie: Corner No. 1 of this claim is located 21,000'S + 7,800'E

from the NE corner of Section 10, Twp. 37N, Rge. 6W, G&SR, BM.

Locator: PATHFINDER MINES CORPORATION

By:

Agent

RECEIVED
 D.L.H. AZ STATE OFFICE
 1988 JUN 12 PM 12:54
 PHOENIX, ARIZONA

EZ

LODE MINING CLAIMS
 MOHAVE COUNTY, ARIZONA
 SCALE: 1 inch = 2,000 feet

N 37 T

34			1339	1340	901	902	845	846	22	G&SR B&M
			1337	1338						
			1335	1336						
			1333	1334						
			1331	1332	27					
			1329	1330						
			1327	1328						
			1325	1326						
1341	1342	1323	1324	885					23	TIE: The NW corner of EZ #250 is 15,000'S & 2,400'E from the NE corner of Section 10, T37N, R6W.
1343	35		1322	251	884					
1344			1321	252	883					
1345			1320	253	254					
1346			1319	255	256	821	822			
1347	1348	1317	1318	257	258	250	820			
1349	1350	1315	1316	259	260	248	249			
1351	1352	1313	1314	261	262	199	200			
1353	1354	1048	1066	263	264	197	198			
1355	1356	1024	1025	265	266	195	196			
1357	1358	1022	1023	267	268	193	194		24	R6W
1359	1360	1020	1021	269	270	191	192			
1361	1362	947	984	271	272	189	190			
1363	1364	945	946	273	274	187	188			
1365	1366	943	944	275	276	185	186			
1367	1368	941	942	277	278	183	184			
1369	1370	939	940	279	280	181	182			
1371	1372	283	284	281	282	179	180			
31			30			173	171	170	19	R5W
								169		
								168		
						174	172	167		
								166		
								165		
						177	175	164		
						178	176	163		
								162		
								161		

Side lines are 1,500 feet; end lines are 600 feet; bearings are North/South, East/West, parallel to the section lines.

Claim monuments are wooden stakes at least 1½" x 1½" x 4' above the ground.

from
& SR,

EZ

LODE MINING CLAIMS
 MOHAVE COUNTY, ARIZONA
 SCALE: 1 inch = 2,000 feet

N 37 T

34			1339	1340	901	902	845	846	22	G&SR B&M
			1337	1338						
			1335	1336						
			1333	1334						
			1331	1332	27					
			1329	1330						
			1327	1328						
			1325	1326						
1341	1342	1323	1324	885					23	TIE: The NW corner of EZ #250 is 15,000'S & 2,400'E from the NE corner of Section 10, T37N, R6W.
1343	35		1322	251	884					
1344			1321	252	883					
1345			1320	253	254					
1346			1319	255	256	821	822			
1347	1348	1317	1318	257	258	250	820			
1349	1350	1315	1316	259	260	248	249			
1351	1352	1313	1314	261	262	199	200			
1353	1354	1048	1066	263	264	197	198		24	R6W
1355	1356	1024	1025	265	266	195	196			
1357	1358	1022	1023	267	268	193	194			
1359	1360	1020	1021	269	270	191	192			
1361	1362	947	984	271	272	189	190			
1363	1364	945	946	273	274	187	188			
1365	1366	943	944	275	276	185	186			
1367	1368	941	942	277	278	183	184			
1369	1370	939	940	279	280	181	182		19	R5W
1371	1372	283	284	281	282	179	180			
31			30			173	171	170		
							172	169		
							174	168		
							175	167		
							176	166		
							177	165		
							178	164		
								163		
								162		
								161		

Side lines are 1,500 feet; end lines are 600 feet; bearings are North/South, East/West, parallel to the section lines.

Claim monuments are wooden stakes at least 1½" x 1½" x 4' above the ground.

NOTICE AND CERTIFICATE OF LOCATION - LODE MINING CLAIM

A MC 254661

Notice is Hereby Given that:

- 1) The name of this claim is EZ 945, a lode mining claim.
- 2) The name and post office address of the locator is:
 Pathfinder Mines Corporation 1250 W. Sunset Blvd., Suite A
 St. George, Utah 84770
- 3) The date of this location is the 27 day of March, 1988, on which date the notice of location was posted on the claim.
- 4) The locator does hereby locate and claim 1,500 linear feet vein or lode, together with 300 feet in width on each side of the center line of this claim.
- 5) The general course of the vein or lode is in a South and North direction. The location monument lies within the boundaries of this claim at Corner # 1 the NW corner, and lies on the North end of this claim, and is 1,500 feet from the opposite end of this claim.
- 6) The claim is situated in the NW 4 of Sec 36, Twp. 37N, Rge. 6W, G & SR Base & Meridian, in the unknown Mining District, County of Mohave, State of Arizona.

The boundaries of this claim can be traced:

Beginning at the North end center monument, and running

thence West 300 feet to NW corner monument No. 1;
 thence South 1,500 feet to SW corner monument No. 2;
 thence East 300 feet to South end center monument;
 thence East 300 feet to SE corner monument No. 3;
 thence North 1,500 feet to NE corner monument No. 4;
 thence West 300 feet to the point of beginning.

- 7) All dips, variations, spurs, angles, and all veins, ledges, or deposits within the lines of this claim, together with all water and timber and any other rights appurtenant, allowed by the laws of the State or of the United States, are hereby claimed from the effective date of this location.
- 8) Tie: Corner No. 1 of this claim is located 21,000'S & 7,200'E

from the NE corner of Section 10, Twp. 37N, Rge. 6W,
 G&SR, BM.

Locator: PATHFINDER MINES CORPORATION

By:

Agent

RECEIVED

B.L.H. AZ STATE OFFICE

1988 JUN 12 PM 12:54

PHOENIX, ARIZONA

EZ

LODE MINING CLAIMS
MOHAVE COUNTY, ARIZONA
SCALE: 1 inch = 2,000 feet

N 37 T

34		1339	1340	901	902	845	846	22	G&SR B&M
		1337	1338						
		1335	1336						
		1333	1334						
		1331	1332	27					
		1329	1330						
		1327	1328						
		1325	1326						
1341	1342	1323	1324	885				23	R6W
1343	35		1322	251	884				
1344			1321	252	883				
1345			1320	253	254				
1346			1319	255	256	821	822		
1347	1348	1317	1318	257	258	250	820		
1349	1350	1315	1316	259	260	248	249		
1351	1352	1313	1314	261	262	199	200		
1353	1354	1048	1066	263	264	197	198	24	R6W
1355	1356	1024	1025	265	266	195	196		
1357	1358	1022	1023	267	268	193	194		
1359	1360	1020	1021	269	270	191	192		
1361	1362	947	984	271	272	189	190		
1363	1364	945	946	273	274	187	188		
1365	1366	943	944	275	276	185	186		
1367	1368	941	942	277	278	183	184		
1369	1370	939	940	279	280	181	182	19	R5W
1371	1372	283	284	281	282	179	180		
31		30		N		173	170		
						171	169		
							168		
						174	167		
							166		
						177	165		
							164		
							163		
						176	162		
						178	161		

TIE: The NW corner of EZ #250 is 15,000'S & 2,400'E from the NE corner of Section 10, T37N, R6W.

Side lines are 1,500 feet; end lines are 600 feet; bearings are North/South, East/West, parallel to the section lines.

Claim monuments are wooden stakes at least 1½" x 1½" x 4' above the ground.

NOTICE AND CERTIFICATE OF LOCATION - LODE MINING CLAIM

A MC 254662

Notice is Hereby Given that:

- 1) The name of this claim is EZ 946, a lode mining claim.
- 2) The name and post office address of the locator is:
 Pathfinder Mines Corporation 1250 W. Sunset Blvd., Suite A
 St. George, Utah 84770
- 3) The date of this location is the 27 day of March, 1986 on which date the notice of location was posted on the claim.
- 4) The locator does hereby locate and claim 1,500 linear feet vein or lode, together with 300 feet in width on each side of the center line of this claim.
- 5) The general course of the vein or lode is in a North and South direction. The location monument lies within the boundaries of this claim at Corner # 4 the SW corner, and lies on the South end of this claim, and is 1,500 feet from the opposite end of this claim.
- 6) The claim is situated in the SW quarter of Section 25, Twp. 37N, Rge. 6W, G & SR Base & Meridian, in the unknown Mining District, County of Mohave, State of Arizona.

The boundaries of this claim can be traced:

Beginning at the South end center monument, and runningthence East 300 feet to SE corner monument No. 1;thence North 1,500 feet to NE corner monument No. 2;thence West 300 feet to North end center monument;thence West 300 feet to NW corner monument No. 3;thence South 1,500 feet to SW corner monument No. 4;thence East 300 feet to the point of beginning.

- 7) All dips, variations, spurs, angles, and all veins, ledges, or deposits within the lines of this claim, together with all water and timber and any other rights appurtenant, allowed by the laws of the State or of the United States, are hereby claimed from the effective date of this location.
- 8) Tie: Corner No. 4 of this claim is located 21,000'S & 7,200'E

from the NE corner of Section 10, Twp. 37N, Rge. 6W, G&SR, BM.

Locator: PATHFINDER MINES CORPORATION

By:

Agent

RECEIVED

BLH-AZ STATE OFFICE

1986 JUN 12 PM 12:55

PHOENIX, ARIZONA

EZ

LODE MINING CLAIMS
 MOHAVE COUNTY, ARIZONA
 SCALE: 1 inch = 2,000 feet

N 37 T

34		1339	1340	901	902	845	846	22	G&SR B&M
		1337	1338						
		1335	1336						
		1333	1334						
		1331	1332	27					
		1329	1330						
		1327	1328						
		1325	1326						
1341	1342	1323	1324	885				23	R6W
1343	35		1322	251	884				
1344			1321	252	883				
1345			1320	253	254				
1346			1319	255	256	821	822		
1347	1348	1317	1318	257	258	250	820		
1349	1350	1315	1316	259	260	248	249		
1351	1352	1313	1314	261	262	199	200		
1353	1354	1048	1066	263	264	197	198	24	R6W
1355	1356	1024	1025	265	266	195	196		
1357	1358	1022	1023	267	268	193	194		
1359	1360	1020	1021	269	270	191	192		
1361	1362	947	984	271	272	189	190		
1363	1364	945	946	273	274	187	188		
1365	1366	943	944	275	276	185	186		
1367	1368	941	942	277	278	183	184		
1369	1370	939	940	279	280	181	182	19	R5W
1371	1372	283	284	281	282	179	180		
31		30				173	170		
						171	169		
							168		
						172	167		
							166		
						175	165		
							164		
						177	163		
						178	162		
							161		

TIE: The NW corner of EZ #250 is 15,000'S & 2,400'E from the NE corner of Section 10, T37N, R6W.

Side lines are 1,500 feet; end lines are 600 feet; bearings are North/South, East/West, parallel to the section lines.

Claim monuments are wooden stakes at least 1½" x 1½" x 4' above the ground.

NOTICE AND CERTIFICATE OF LOCATION - LODE MINING CLAIM

A MC 254663

Notice is Hereby Given that:

- 1) The name of this claim is EZ 947, a lode mining claim.
- 2) The name and post office address of the locator is:
 Pathfinder Mines Corporation 1250 W. Sunset Blvd., Suite A
 St. George, Utah 84770
- 3) The date of this location is the 27 day of March, 1988, on which date the notice of location was posted on the claim.
- 4) The locator does hereby locate and claim 1,500 linear feet vein or lode, together with 300 feet in width on each side of the center line of this claim.
- 5) The general course of the vein or lode is in a South and North direction. The location monument lies within the boundaries of this claim at Corner # 1 the NW corner, and lies on the North end of this claim, and is 1,500 feet from the opposite end of this claim.
- 6) The claim is situated in the NW 1/4 of Sec 36, Twp. 37N, Rge. 6W, G & SR Base & Meridian, in the unknown Mining District, County of Mohave, State of Arizona.

The boundaries of this claim can be traced:

Beginning at the North end center monument, and runningthence West 300 feet to NW corner monument No. 1;thence South 1,500 feet to SW corner monument No. 2;thence East 300 feet to South end center monument;thence East 300 feet to SE corner monument No. 3;thence North 1,500 feet to NE corner monument No. 4;thence West 300 feet to the point of beginning.

- 7) All dips, variations, spurs, angles, and all veins, ledges, or deposits within the lines of this claim, together with all water and timber and any other rights appurtenant, allowed by the laws of the State or of the United States, are hereby claimed from the effective date of this location.
- 8) Tie: Corner No. 1 of this claim is located 21,000'S + 6,600'E

from the NE corner of Section 10, Twp. 37N, Rge. 6W,
G&SR, BM.

Locator: PATHFINDER MINES CORPORATION

By:

Agent

RECEIVED

D.L.H. AZ STATE OFFICE

1988 JUN 12 PM 12:55

PHOENIX, ARIZONA

EZ

LODE MINING CLAIMS
 MOHAVE COUNTY, ARIZONA
 SCALE: 1 inch = 2,000 feet

N 37 T

34		1339	1340	901	902	845	846	22	G&SR B&M
		1337	1338						
		1335	1336						
		1333	1334						
		1331	1332	27					
		1329	1330						
		1327	1328						
		1325	1326						
1341	1342	1323	1324	885				23	R6W
1343	35		1322	251	884				
1344			1321	252	883				
1345			1320	253	254				
1346			1319	255	256	821	822		
1347	1348	1317	1318	257	258	250	820		
1349	1350	1315	1316	259	260	248	249		
1351	1352	1313	1314	261	262	199	200		
1353	1354	1048	1066	263	264	197	198	24	R5W
1355	1356	1024	1025	265	266	195	196		
1357	1358	1022	1023	267	268	193	194		
1359	1360	1020	1021	269	270	191	192		
1361	1362	947	984	271	272	189	190		
1363	1364	945	946	273	274	187	188		
1365	1366	943	944	275	276	185	186		
1367	1368	941	942	277	278	183	184		
1369	1370	939	940	279	280	181	182	19	R5W
1371	1372	283	284	281	282	179	180		
31		30				173	170		
						171	169		
							168		
						172	167		
							166		
						175	165		
							164		
						177	163		
						174	162		
						178	161		

TIE: The NW corner of EZ #250 is 15,000'S & 2,400'E from the NE corner of Section 10, T37N, R6W.

Side lines are 1,500 feet; end lines are 600 feet; bearings are North/South, East/West, parallel to the section lines.

Claim monuments are wooden stakes at least 1½" x 1½" x 4' above the ground.

CONFIDENTIAL

EZ

LODE MINING CLAIMS
 MOHAVE COUNTY, ARIZONA
 SCALE: 1 inch = 2,000 feet

N 37 T

34			1339	1340	901	902	845	846	22	G&SR B&M
			1337	1338						
			1335	1336						
			1333	1334						
			1331	1332	27					
			1329	1330						
			1327	1328						
			1325	1326						
1341	1342	1323	1324	885					23	TIE: The NW corner of Ez #250 is 15,000'S & 2,400'E from the NE corner of Section 10, T37N, R6W.
1343	35			1322	251	884				
1344				1321	252	883				
1345				1320	253	254				
1346				1319	255	256	821	822		
1347	1348	1317	1318	257	258	250	820			
1349	1350	1315	1316	259	260	248	249			
1351	1352	1313	1314	261	262	199	200			
1353	1354	1048	1066	263	264	197	198			
1355	1356	1024	1025	265	266	195	196			
1357	1358	1022	1023	267	268	193	194		24	R6W
1359	1360	1020	1021	269	270	191	192			
1361	1362	947	984	271	272	189	190			
1363	1364	945	946	273	274	187	188			
1365	1366	943	944	275	276	185	186			
1367	1368	941	942	277	278	183	184			
1369	1370	939	940	279	280	181	182			
1371	1372	283	284	281	282	179	180			
31			30			173	171	170	19	R5W
								169		
								168		
								167		
								166		
								165		
								164		
								163		
								162		
								161		

Side lines are 1,500 feet; end lines are 600 feet;
 bearings are North/South, East/West, parallel to
 the section lines.

Claim monuments are wooden
 stakes at least 1½" x 1½" x
 4' above the ground.

NOTICE AND CERTIFICATE OF LOCATION - LODE MINING CLAIM

Notice is Hereby Given that:

A MC 254665

- 1) The name of this claim is EZ 1020, a lode mining claim.
- 2) The name and post office address of the locator is:
 Pathfinder Mines Corporation 1250 W. Sunset Blvd., Suite A
 St. George, Utah 84770
- 3) The date of this location is the 27 day of March, 1988, on which date the notice of location was posted on the claim.
- 4) The locator does hereby locate and claim 1,500 linear feet vein or lode, together with 300 feet in width on each side of the center line of this claim.
- 5) The general course of the vein or lode is in a South and North direction. The location monument lies within the boundaries of this claim at Corner # 1 the NW corner, and lies on the North end of this claim, and is 1,500 feet from the opposite end of this claim.
- 6) The claim is situated in the NW 4 of Sec 36 quarter of Section 25, Twp. 37N, Rge. 6W, G & SR Base & Meridian, in the unknown Mining District, County of Mohave, State of Arizona.

The boundaries of this claim can be traced:

Beginning at the North end center monument, and running

thence West 300 feet to NW corner monument No. 1;
 thence South 1,500 feet to SW corner monument No. 2;
 thence East 300 feet to South end center monument;
 thence East 300 feet to SE corner monument No. 3;
 thence North 1,500 feet to NE corner monument No. 4;
 thence West 300 feet to the point of beginning.

- 7) All dips, variations, spurs, angles, and all veins, ledges, or deposits within the lines of this claim, together with all water and timber and any other rights appurtenant, allowed by the laws of the State or of the United States, are hereby claimed from the effective date of this location.
- 8) Tie: Corner No. 1 of this claim is located 21,000'S + 6,000'E

from the NE corner of Section 10, Twp. 37N, Rge. 6W,
 G&SR, BM.

Locator: PATHFINDER MINES CORPORATION

By:

Agent

RECEIVED
 B.L.H. AZ STATE OFFICE
 1988 JUN 12 PM 11:55
 PHOENIX, ARIZONA

EZ

LODE MINING CLAIMS
 MOHAVE COUNTY, ARIZONA
 SCALE: 1 inch = 2,000 feet

N 37 T

34		1339	1340	901	902	845	846	22	G&SR B&M
		1337	1338						
		1335	1336						
		1333	1334						
		1331	1332	27					
		1329	1330						
		1327	1328						
		1325	1326						
1341	1342	1323	1324	885				23	R6W
1343	35		1322	251	884				
1344			1321	252	883				
1345			1320	253	254				
1346			1319	255	256	821	822		
1347	1348	1317	1318	257	258	250	820		
1349	1350	1315	1316	259	260	248	249		
1351	1352	1313	1314	261	262	199	200		
1353	1354	1048	1066	263	264	197	198	24	R6W
1355	1356	1024	1025	265	266	195	196		
1357	1358	1022	1023	267	268	193	194		
1359	1360	1020	1021	269	270	191	192		
1361	1362	947	984	271	272	189	190		
1363	1364	945	946	273	274	187	188		
1365	1366	943	944	275	276	185	186		
1367	1368	941	942	277	278	183	184		
1369	1370	939	940	279	280	181	182	19	R5W
1371	1372	283	284	281	282	179	180		
31		30				173	170		
						171	169		
							168		
						172	167		
							166		
						175	165		
							164		
						177	163		
						178	162		
							161		

TIE: The NW corner of EZ #250 is 15,000'S & 2,400'E
 from the NE corner of Section 10, T37N, R6W.

Side lines are 1,500 feet; end lines are 600 feet;
 bearings are North/South, East/West, parallel to
 the section lines.

Claim monuments are wooden
 stakes at least 1½" x 1½" x
 4' above the ground.

Notice is Hereby Given that:

- 1) The name of this claim is EZ 1021, a lode mining claim.

- 2) The name and post office address of the locator is:

Pathfinder Mines Corporation

1250 W. Sunset Blvd., Suite A
St. George, Utah 84770

- 3) The date of this location is the 27 day of March, 1986 on which date the notice of location was posted on the claim.

- 4) The locator does hereby locate and claim 1,500 linear feet vein or lode, together with 300 feet in width on each side of the center line of this claim.

- 5) The general course of the vein or lode is in a North and South direction. The location monument lies within the boundaries of this claim at Corner # 4 the SW corner, and lies on the South end of this claim, and is 1,500 feet from the opposite end of this claim.

- 6) The claim is situated in the SW quarter of Section 25, Twp. 37N, Rge. 6W, G & SR Base & Meridian, in the unknown Mining District, County of Mohave, State of Arizona.

The boundaries of this claim can be traced:

Beginning at the South end center monument, and running

thence East 300 feet to SE corner monument No. 1:

thence North 1,500 feet to NE corner monument No. 2;

thence West 300 feet to North end center monument;

thence West 300 feet to NW corner monument No. 3;

thence South 1,500 feet to SW corner monument No. 4;

thence East 300 feet to the point of beginning.

- 7) All dips, variations, spurs, angles, and all veins, ledges, or deposits within the lines of this claim, together with all water and timber and any other rights appurtenant, allowed by the laws of the State or of the United States, are hereby claimed from the effective date of this location.

- 8) Tie: Corner No. 4 of this claim is located 21,000'S + 6,000'E

from the NE corner of Section 10, Twp. 37N, Rge. 6W,
G&SR, BM.

Locator: PATHFINDER MINES CORPORATION

By:

Agent

[illegible]

100

55
12:00
55

FG

EZ

LODE MINING CLAIMS
 MOHAVE COUNTY, ARIZONA
 SCALE: 1 inch = 2,000 feet

N 37 T

34			1339	1340	901	902	845	846	22	G&SR B&M	
			1337	1338							
			1335	1336							
			1333	1334							
			1331	1332	27						
			1329	1330							
			1327	1328							
			1325	1326							
1341	1342	1323	1324	885					23	TIE: The NW corner of EZ #250 is 15,000'S & 2,400'E from the NE corner of Section 10, T37N, R6W.	
1343	35		1322	251	884						
1344			1321	252	883						
1345			1320	253	254						
1346			1319	255	256	821	822				
1347	1348	1317	1318	257	258	250	820				
1349	1350	1315	1316	259	260	248	249				
1351	1352	1313	1314	261	262	199	200				
1353	1354	1048	1066	263	264	197	198				
1355	1356	1024	1025	265	266	195	196				
1357	1358	1022	1023	267	268	193	194	24	R6W		
1359	1360	1020	1021	269	270	191	192				
1361	1362	947	984	271	272	189	190				
1363	1364	945	946	273	274	187	188				
1365	1366	943	944	275	276	185	186				
1367	1368	941	942	277	278	183	184				
1369	1370	939	940	279	280	181	182				
1371	1372	283	284	281	282	179	180				
31			30			173	171	170	19	R5W	
								169			
								168			
								167			
								166			
								165			
								164			
								163			
		162		177	175	172	170				
				178			176	161			

Side lines are 1,500 feet; end lines are 600 feet; bearings are North/South, East/West, parallel to the section lines.

Claim monuments are wooden stakes at least 1½" x 1½" x 4' above the ground.

NOTICE AND CERTIFICATE OF LOCATION - LODE MINING CLAIM

Notice is Hereby Given that:

- 1) The name of this claim is EZ 1022, a lode mining claim.
- 2) The name and post office address of the locator is:
 Pathfinder Mines Corporation 1250 W. Sunset Blvd., Suite A
 St. George, Utah 84770
- 3) The date of this location is the 27 day of March, 1988, on which date the notice of location was posted on the claim.
- 4) The locator does hereby locate and claim 1,500 linear feet vein or lode, together with 300 feet in width on each side of the center line of this claim.
- 5) The general course of the vein or lode is in a South and North direction. The location monument lies within the boundaries of this claim at Corner # 1 the NW corner, and lies on the North end of this claim, and is 1,500 feet from the opposite end of this claim.
- 6) The claim is situated in the NW 1/4 of Sec 36, Twp. 37N, Rge. 6W, G & SR Base & Meridian, in the unknown Mining District, County of Mohave, State of Arizona.

The boundaries of this claim can be traced:

Beginning at the North end center monument, and running

thence West 300 feet to NW corner monument No. 1;
 thence South 1,500 feet to SW corner monument No. 2;
 thence East 300 feet to South end center monument;
 thence East 300 feet to SE corner monument No. 3;
 thence North 1,500 feet to NE corner monument No. 4;
 thence West 300 feet to the point of beginning.

- 7) All dips, variations, spurs, angles, and all veins, ledges, or deposits within the lines of this claim, together with all water and timber and any other rights appurtenant, allowed by the laws of the State or of the United States, are hereby claimed from the effective date of this location.
- 8) Tie: Corner No. 1 of this claim is located 21,000'S & 5,400'E

from the NE corner of Section 10, Twp. 37N, Rge. 6W,
 G&SR, BM.

Locator: PATHFINDER MINES CORPORATION

By:

Agent

RECEIVED

D.L.M. AZ STATE OFFICE

1988 JUN 12 PM 12:55

PHOENIX, ARIZONA

A MC 254667

EZ

LODE MINING CLAIMS
 MOHAVE COUNTY, ARIZONA
 SCALE: 1 inch = 2,000 feet

N 37 T

34		1339	1340	901	902	845	846	22	G&SR B&M
		1337	1338						
		1335	1336						
		1333	1334						
		1331	1332	27					
		1329	1330						
		1327	1328						
		1325	1326						
1341	1342	1323	1324	885				23	R6W
1343	35		1322	251	884				
1344			1321	252	883				
1345			1320	253	254				
1346			1319	255	256	821	822		
1347	1348	1317	1318	257	258	250	820		
1349	1350	1315	1316	259	260	248	249		
1351	1352	1313	1314	261	262	199	200		
1353	1354	1048	1066	263	264	197	198	24	R6W
1355	1356	1024	1025	265	266	195	196		
1357	1358	1022	1023	267	268	193	194		
1359	1360	1020	1021	269	270	191	192		
1361	1362	947	984	271	272	189	190		
1363	1364	945	946	273	274	187	188		
1365	1366	943	944	275	276	185	186		
1367	1368	941	942	277	278	183	184		
1369	1370	939	940	279	280	181	182	19	R5W
1371	1372	283	284	281	282	179	180		
31		30		N		173	170		
						171	169		
							168		
						172	167		
							166		
						175	165		
							164		
						176	163		
						177	162		
						178	161		

TIE: The NW corner of EZ #250 is 15,000'S & 2,400'E
 from the NE corner of Section 10, T37N, R6W.

Side lines are 1,500 feet; end lines are 600 feet;
 bearings are North/South, East/West, parallel to
 the section lines.

Claim monuments are wooden
 stakes at least 1½" x 1½" x
 4' above the ground.

THE NEW YORK PUBLIC LIBRARY

EZ

LODE MINING CLAIMS
 MOHAVE COUNTY, ARIZONA
 SCALE: 1 inch = 2,000 feet

N 37 T

34		1339	1340	901	902	845	846	22	G&SR B&M
		1337	1338						
		1335	1336						
		1333	1334						
		1331	1332	27					
		1329	1330						
		1327	1328						
		1325	1326						
1341	1342	1323	1324	885				23	R6W
1343	35		1322	251	884				
1344			1321	252	883				
1345			1320	253	254				
1346			1319	255	256	821	822		
1347	1348	1317	1318	257	258	250	820		
1349	1350	1315	1316	259	260	248	249		
1351	1352	1313	1314	261	262	199	200		
1353	1354	1048	1066	263	264	197	198	24	R6W
1355	1356	1024	1025	265	266	195	196		
1357	1358	1022	1023	267	268	193	194		
1359	1360	1020	1021	269	270	191	192		
1361	1362	947	984	271	272	189	190		
1363	1364	945	946	273	274	187	188		
1365	1366	943	944	275	276	185	186		
1367	1368	941	942	277	278	183	184		
1369	1370	939	940	279	280	181	182	19	R5W
1371	1372	283	284	281	282	179	180		
31		30				173	170		
						171	169		
							168		
						172	167		
							166		
						175	165		
							164		
						176	163		
						177	162		
						178	161		

TIE: The NW corner of EZ #250 is 15,000'S & 2,400'E from the NE corner of Section 10, T37N, R6W.

Side lines are 1,500 feet; end lines are 600 feet; bearings are North/South, East/West, parallel to the section lines.

Claim monuments are wooden stakes at least 1½" x 1½" x 4' above the ground.

NOTICE AND CERTIFICATE OF LOCATION - LODE MINING CLAIM

A MC 254669

Notice is Hereby Given that:

- 1) The name of this claim is EZ 1024, a lode mining claim.
- 2) The name and post office address of the locator is:
 Pathfinder Mines Corporation 1250 W. Sunset Blvd., Suite A
 St. George, Utah 84770
- 3) The date of this location is the 27 day of March, 1988, on which date the notice of location was posted on the claim.
- 4) The locator does hereby locate and claim 1,500 linear feet vein or lode, together with 300 feet in width on each side of the center line of this claim.
- 5) The general course of the vein or lode is in a South and North direction. The location monument lies within the boundaries of this claim at Corner # 1 the NW corner, and lies on the North end of this claim, and is 1,500 feet from the opposite end of this claim.
- 6) The claim is situated in the quarter of Section , Twp. 37N, Rge. 6W, G & SR Base & Meridian, in the unknown Mining District, County of Mohave, State of Arizona.

The boundaries of this claim can be traced:

Beginning at the North end center monument, and running

SE 26	SW 25
NE 35	NW 36

thence West 300 feet to NW corner monument No. 1;thence South 1,500 feet to SW corner monument No. 2;thence East 300 feet to South end center monument;thence East 300 feet to SE corner monument No. 3;thence North 1,500 feet to NE corner monument No. 4;thence West 300 feet to the point of beginning.

- 7) All dips, variations, spurs, angles, and all veins, ledges, or deposits within the lines of this claim, together with all water and timber and any other rights appurtenant, allowed by the laws of the State or of the United States, are hereby claimed from the effective date of this location.

- 8) Tie: Corner No. 1 of this claim is located 21,000'S & 4,800'E

from the NE corner of Section 10, Twp. 37N, Rge. 6W,
 G&SR, BM.

Locator: PATHFINDER MINES CORPORATION

By:

Agent

RECEIVED

B.L.M. - AZ STATE OFFICE

JUN 12 PM 12:55

PHOENIX, ARIZONA

EZ

LODE MINING CLAIMS
 MOHAVE COUNTY, ARIZONA
 SCALE: 1 inch = 2,000 feet

N 37 T

34		1339	1340	901	902	845	846	22	G&SR B&M
		1337	1338						
		1335	1336						
		1333	1334						
		1331	1332	27					
		1329	1330						
		1327	1328						
		1325	1326						
1341	1342	1323	1324	885				23	R6W
1343	35		1322	251	884				
1344			1321	252	883				
1345			1320	253	254				
1346			1319	255	256	821	822		
1347	1348	1317	1318	257	258	250	820		
1349	1350	1315	1316	259	260	248	249		
1351	1352	1313	1314	261	262	199	200		
1353	1354	1048	1066	263	264	197	198	24	R6W
1355	1356	1024	1025	265	266	195	196		
1357	1358	1022	1023	267	268	193	194		
1359	1360	1020	1021	269	270	191	192		
1361	1362	947	984	271	272	189	190		
1363	1364	945	946	273	274	187	188		
1365	1366	943	944	275	276	185	186		
1367	1368	941	942	277	278	183	184		
1369	1370	939	940	279	280	181	182	19	R5W
1371	1372	283	284	281	282	179	180		
31		30		N		173	171	170	
								169	
								168	
								167	
								166	
								165	
								164	
								163	
						174	172	162	
						177	175	161	
						178	176		

TIE: The NW corner of EZ #250 is 15,000'S & 2,400'E from the NE corner of Section 10, T37N, R6W.

Side lines are 1,500 feet; end lines are 600 feet; bearings are North/South, East/West, parallel to the section lines.

Claim monuments are wooden stakes at least 1½" x 1½" x 4' above the ground.

NOTICE AND CERTIFICATE OF LOCATION - LODE MINING CLAIM

Notice is Hereby Given that:

1) The name of this claim is EZ 1025, a lode mining claim.

2) The name and post office address of the locator is:

Pathfinder Mines Corporation 1250 W. Sunset Blvd., Suite A
St. George, Utah 84770

3) The date of this location is the 27 day of March, 1986 on which date the notice of location was posted on the claim.

4) The locator does hereby locate and claim 1,500 linear feet vein or lode, together with 300 feet in width on each side of the center line of this claim.

5) The general course of the vein or lode is in a North and South direction. The location monument lies within the boundaries of this claim at Corner # 4 the SW corner, and lies on the South end of this claim, and is 1,500 feet from the opposite end of this claim.6) The claim is situated in the SW 4 of Sec 25, Twp. 37N, Rge. 6W, G & SR Base & Meridian, in the unknown Mining District, County of Mohave, State of Arizona.

The boundaries of this claim can be traced:

Beginning at the South end center monument, and runningthence East 300 feet to SE corner monument No. 1;thence North 1,500 feet to NE corner monument No. 2;thence West 300 feet to North end center monument;thence West 300 feet to NW corner monument No. 3;thence South 1,500 feet to SW corner monument No. 4;thence East 300 feet to the point of beginning.

7) All dips, variations, spurs, angles, and all veins, ledges, or deposits within the lines of this claim, together with all water and timber and any other rights appurtenant, allowed by the laws of the State or of the United States, are hereby claimed from the effective date of this location.

8) Tie: Corner No. 4 of this claim is located 21,000'S + 4,800'Efrom the NE corner of Section 10, Twp. 37N, Rge. 6W, G&SR, BM.

Locator: PATHFINDER MINES CORPORATION

By:

Agent

RECEIVED

B.L.M. AZ STATE OFFICE

1986 JUN 12 PM 12:55

PHOENIX, ARIZONA

A MC 254670

EZ

LODE MINING CLAIMS
 MOHAVE COUNTY, ARIZONA
 SCALE: 1 inch = 2,000 feet

N 37 T

34		1339	1340	901	902	845	846	22	G&SR B&M
		1337	1338						
		1335	1336						
		1333	1334						
		1331	1332	27					
		1329	1330						
		1327	1328						
		1325	1326						
1341	1342	1323	1324	885				23	R6W
1343	35		1322	251	884				
1344			1321	252	883				
1345			1320	253	254				
1346			1319	255	256	821	822		
1347	1348	1317	1318	257	258	250	820		
1349	1350	1315	1316	259	260	248	249		
1351	1352	1313	1314	261	262	199	200		
1353	1354	1048	1066	263	264	197	198	24	R5W
1355	1356	1024	1025	265	266	195	196		
1357	1358	1022	1023	267	268	193	194		
1359	1360	1020	1021	269	270	191	192		
1361	1362	947	984	271	272	189	190		
1363	1364	945	946	273	274	187	188		
1365	1366	943	944	275	276	185	186		
1367	1368	941	942	277	278	183	184		
1369	1370	939	940	279	280	181	182	19	R5W
1371	1372	283	284	281	282	179	180		
31		30		N		171	170		
						173	169		
						174	168		
						172	167		
						175	166		
						177	165		
						176	164		
						178	163		
							162		
							161		

TIE: The NW corner of EZ #250 is 15,000'S & 2,400'E from the NE corner of Section 10, T37N, R6W.

Side lines are 1,500 feet; end lines are 600 feet; bearings are North/South, East/West, parallel to the section lines.

Claim monuments are wooden stakes at least 1½" x 1½" x 4' above the ground.

NOTICE AND CERTIFICATE OF LOCATION - LODE MINING CLAIM

A MC 254671

Notice is Hereby Given that:

- 1) The name of this claim is EZ 1048, a lode mining claim.
- 2) The name and post office address of the locator is:
 Pathfinder Mines Corporation 1250 W. Sunset Blvd., Suite A
 St. George, Utah 84770
- 3) The date of this location is the 27 day of March, 1988, on which date the notice of location was posted on the claim.
- 4) The locator does hereby locate and claim 1,500 linear feet vein or lode, together with 300 feet in width on each side of the center line of this claim.
- 5) The general course of the vein or lode is in a South and North direction. The location monument lies within the boundaries of this claim at Corner # 1 the NW corner, and lies on the North end of this claim, and is 1,500 feet from the opposite end of this claim.
- 6) The claim is situated in the NE 1/4 of Sec 35, Twp. 37N, Rge. 6W, G & SR Base & Meridian, in the unknown Mining District, County of Mohave, State of Arizona.

The boundaries of this claim can be traced:

Beginning at the North end center monument, and running
 thence West 300 feet to NW corner monument No. 1;
 thence South 1,500 feet to SW corner monument No. 2;
 thence East 300 feet to South end center monument;
 thence East 300 feet to SE corner monument No. 3;
 thence North 1,500 feet to NE corner monument No. 4;
 thence West 300 feet to the point of beginning.

- 7) All dips, variations, spurs, angles, and all veins, ledges, or deposits within the lines of this claim, together with all water and timber and any other rights appurtenant, allowed by the laws of the State or of the United States, are hereby claimed from the effective date of this location.
- 8) Tie: Corner No. 1 of this claim is located 21,000'S + 4,200'E

From the NE corner of Section 10, Twp. 37N, Rge. 6W,
 G&SR BM.

Locator: PATHFINDER MINES CORPORATION

By:

Agent

RECEIVED

B.L.M. AZ STATE OFFICE

1988 JUN 12 PM 12:00

PHOENIX, ARIZONA

EZ

LODE MINING CLAIMS
 MOHAVE COUNTY, ARIZONA
 SCALE: 1 inch = 2,000 feet

N 37 T

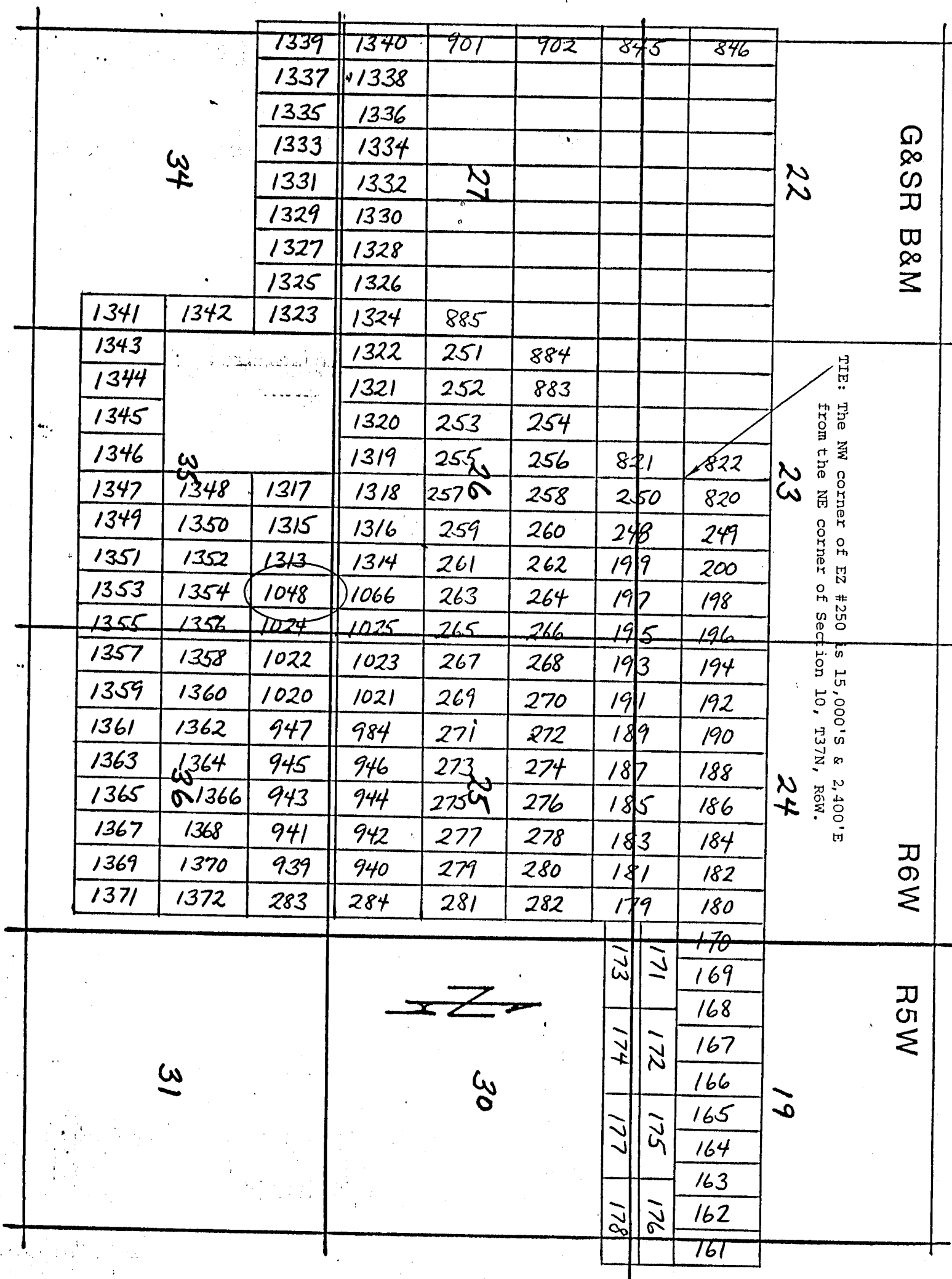

Side lines are 1,500 feet; end lines are 600 feet; bearings are North/South, East/West, parallel to the section lines.

Claim monuments are wooden stakes at least 1½" x 1½" x 4' above the ground.

NOTICE AND CERTIFICATE OF LOCATION - LODE MINING CLAIM

A MC 254672

Notice is Hereby Given that:

1) The name of this claim is EZ 1066, a lode mining claim.

2) The name and post office address of the locator is:

Pathfinder Mines Corporation 1250 W. Sunset Blvd., Suite A
 St. George, Utah 84770

3) The date of this location is the 27 day of March, 1986 on which date the notice of location was posted on the claim.

4) The locator does hereby locate and claim 1,500 linear feet vein or lode, together with 300 feet in width on each side of the center line of this claim.

5) The general course of the vein or lode is in a North and South direction. The location monument lies within the boundaries of this claim at Corner # 4 the SW corner, and lies on the South end of this claim, and is 1,500 feet from the opposite end of this claim.6) The claim is situated in the SE quarter of Section 26, Twp. 37N, Rge. 6W, G & SR Base & Meridian, in the unknown Mining District, County of Mohave, State of Arizona.

The boundaries of this claim can be traced:

Beginning at the South end center monument, and runningthence East 300 feet to SE corner monument No. 1;thence North 1,500 feet to NE corner monument No. 2;thence West 300 feet to North end center monument;thence West 300 feet to NW corner monument No. 3;thence South 1,500 feet to SW corner monument No. 4;thence East 300 feet to the point of beginning.

7) All dips, variations, spurs, angles, and all veins, ledges, or deposits within the lines of this claim, together with all water and timber and any other rights appurtenant, allowed by the laws of the State or of the United States, are hereby claimed from the effective date of this location.

8) Tie: Corner No. 4 of this claim is located 21,000'S & 4,200'Efrom the NE corner of Section 10, Twp. 37N, Rge. 6W, G&SR, BM.

Locator: PATHFINDER MINES CORPORATION

By:

Agent

RECEIVED
B.L.M. AZ STATE OFFICE

1986 JUN 12 PM 12:55

PHOENIX, ARIZONA

EZ

LODE MINING CLAIMS
 MOHAVE COUNTY, ARIZONA
 SCALE: 1 inch = 2,000 feet

N 37 T

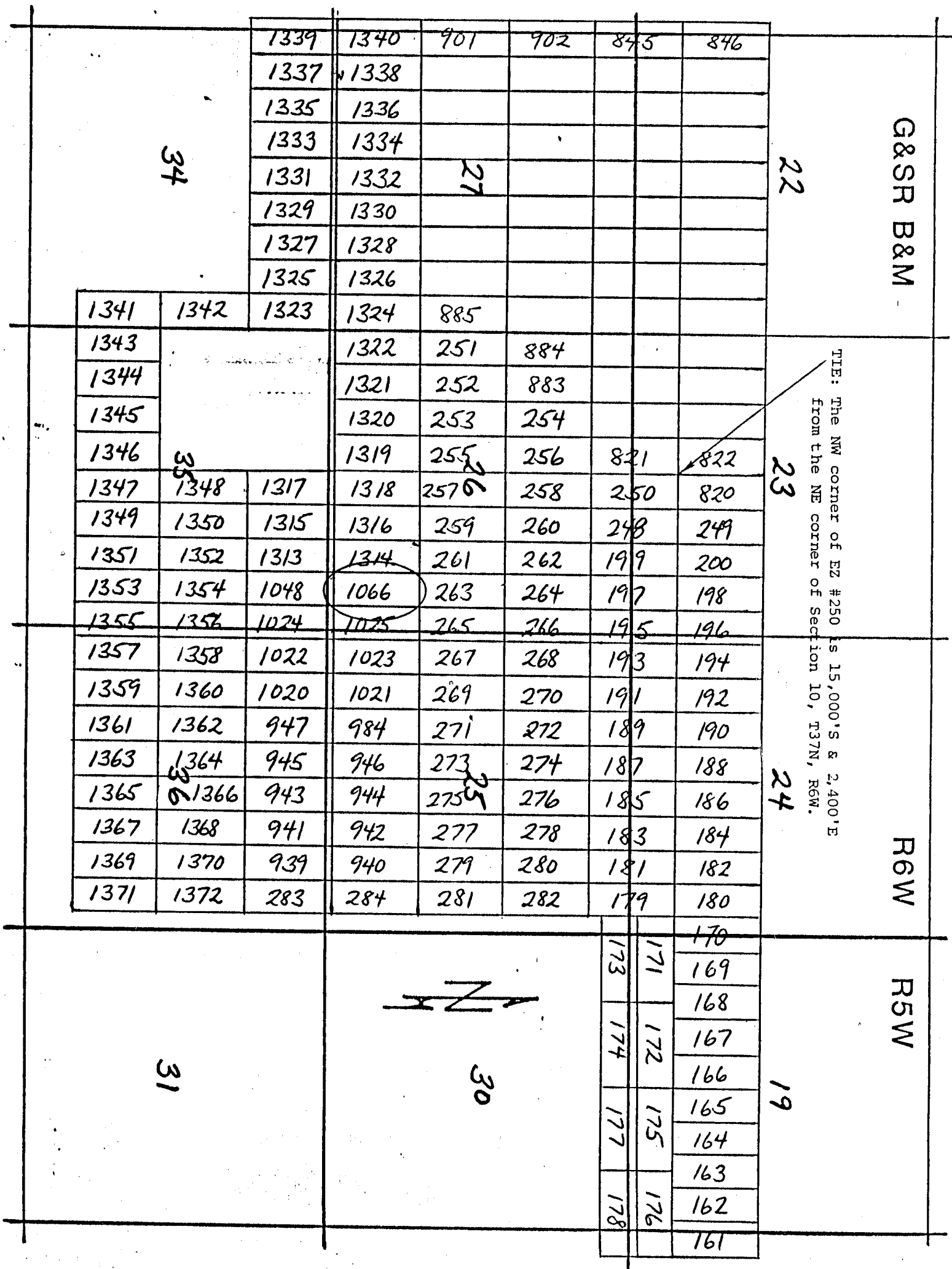

Side lines are 1,500 feet; end lines are 600 feet; bearings are North/South, East/West, parallel to the section lines.

Claim monuments are wooden stakes at least 1½" x 1½" > 4' above the ground.

NOTICE AND CERTIFICATE OF LOCATION - LODE MINING CLAIM

A MC 254673

Notice is Hereby Given that:

- 1) The name of this claim is EZ 1165, a lode mining claim.
 - 2) The name and post office address of the locator is:
Pathfinder Mines Corporation 1250 W. Sunset Blvd., Suite A
St. George, Utah 84770
 - 3) The date of this location is the 19 day of March, 1988, on which date the notice of location was posted on the claim.
 - 4) The locator does hereby locate and claim 1,500 linear feet vein or lode, together with 300 feet in width on each side of the center line of this claim.
 - 5) The general course of the vein or lode is in a South and North direction. The location monument lies within the boundaries of this claim at Corner # 1 the NW corner, and lies on the North end of this claim, and is 1,500 feet from the opposite end of this claim.
 - 6) The claim is situated in the SW 1/4 sec 24 NW quarter of Section 25, Twp. 38N, Rge. 6W, G & SR Base & Meridian, in the unknown Mining District, County of Mohave, State of Arizona.
- The boundaries of this claim can be traced:
- Beginning at the North end center monument, and running
- thence West 300 feet to NW corner monument No. 1;
- thence South 1,500 feet to SW corner monument No. 2;
- thence East 300 feet to South end center monument;
- thence East 300 feet to SE corner monument No. 3;
- thence North 1,500 feet to NE corner monument No. 4;
- thence West 300 feet to the point of beginning.
- 7) All dips, variations, spurs, angles, and all veins, ledges, or deposits within the lines of this claim, together with all water and timber and any other rights appurtenant, allowed by the laws of the State or of the United States, are hereby claimed from the effective date of this location.
 - 8) Tie: Corner No. 1 of this claim is located 16,500' N & 12,600' E

from the SE corner of Section 4, Twp. 37N, Rge. 6W,
 G&SR, BM.

Locator: PATHFINDER MINES CORPORATION

By:

Agent

RECEIVED

B.L.M. AZ STATE OFFICE

1988 JUN 12 PM 12:55

PHOENIX, ARIZONA

17

16

EZ

LODE MINING CLAIMS

MOHAVE COUNTY, ARIZONA

SCALE: 1 inch = 2,000 feet

15

14

13

R 6 W

G & SR B&M

Claim monuments are wooden
stakes at least $1\frac{1}{2}$ " x $1\frac{1}{2}$ " x
4' above the ground.

1301	1302	1299	1300
1303	1304	1297	1298
1305	1306	1295	1296
1307	1308	1293	1294
1309	1310	1291	1292
1311	1312	1289	1290
1313	1314	1287	1288
1315	1316	1285	1286
1317	1318	1283	1284
1078	1077	1281	1282
1082	1081	1279	1280
1084	1083	1277	1278
1219	1220	1275	1276
1217	1218	1273	1274
1215	1216	1271	1272
1213	1214	1269	1270
1211	1212	1267	1268
1209	1210	1265	1266
1207	1208	1263	1264
1205	1206	1261	1262
1203	1204	1259	1260
1201	1202	1257	1258
1199	1200	1255	1256
1197	1198	1253	1254
1195	1196	1251	1252
1193	1194	1249	1250
1191	1192	1247	1248
1189	1190	1245	1246
1187	1188	1243	1244
1185	1186	1241	1242
1183	1184	1239	1240
1181	1182	1237	1238
1179	1180	1235	1236
1177	1178	1233	1234
1175	1176	1231	1232
1173	1174	1229	1230
1171	1172	1227	1228
1169	1170	1225	1226
1167	1168	1223	1224
1165	1166	1221	1222

29

28

27

26

25

TIE: The NW corner of EZ #1207 is 16,500'N
from the SE corner of Section 4, T37N, R6W

TIE: The NW corner of EZ #1064 is 4100'W & 16,500'N
from the SE corner of Section 4, T37N, R6W.

Side lines are 1,500 feet; end lines are 600 feet;
bearings are North/South, East/West, parallel to
the section lines.

T
38
N1
N
25

NOTICE AND CERTIFICATE OF LOCATION - LODE MINING CLAIM

A MC 254674

Notice is Hereby Given that:

- 1) The name of this claim is EZ 1166, a lode mining claim.
- 2) The name and post office address of the locator is:
Pathfinder Mines Corporation 1250 W. Sunset Blvd., Suite A
St. George, Utah 84770
- 3) The date of this location is the 19 day of March, 1986 on which date the notice of location was posted on the claim.
- 4) The locator does hereby locate and claim 1,500 linear feet vein or lode, together with 300 feet in width on each side of the center line of this claim.
- 5) The general course of the vein or lode is in a North and South direction. The location monument lies within the boundaries of this claim at Corner # 4 the SW corner, and lies on the South end of this claim, and is 1,500 feet from the opposite end of this claim.
- 6) The claim is situated in the SW quarter of Section 24, Twp. 38N, Rge. 6W, G & SR Base & Meridian, in the unknown Mining District, County of Mohave, State of Arizona.

The boundaries of this claim can be traced:

Beginning at the South end center monument, and running
thence East 300 feet to SE corner monument No. 1;
thence North 1,500 feet to NE corner monument No. 2;
thence West 300 feet to North end center monument;
thence West 300 feet to NW corner monument No. 3;
thence South 1,500 feet to SW corner monument No. 4;
thence East 300 feet to the point of beginning.

- 7) All dips, variations, spurs, angles, and all veins, ledges, or deposits within the lines of this claim, together with all water and timber and any other rights appurtenant, allowed by the laws of the State or of the United States, are hereby claimed from the effective date of this location.
- 8) Tie: Corner No. 4 of this claim is located 16,500' N & 12' 600' E

from the SE corner of Section 4, Twp. 37N, Rge. 6W,
G&SR, BM.

Locator: PATHFINDER MINES CORPORATION

By: DR Anderson
Agent

RECEIVED

B.L.M. AZ STATE OFFICE

1986 JUN 12 PM 12:55

- PHOENIX, ARIZONA

17

16

EZ

LODE MINING CLAIMS

MOHAVE COUNTY, ARIZONA

SCALE: 1 inch = 2,000 feet

15

14

13

R 6 W

G & SR B&M

Claim monuments are wooden
stakes at least 1½" x 1½" x
4' above the ground.

1301	1302	1299	1300
1303	1304	1297	1298
1305	1306	1295	1296
1307	1308	1293	1294
1309	1310	1291	1292
1311	1312	1289	1290
1313	1314	1287	1288
1315	1316	1285	1286
1317	1318	1283	1284
1078	1077	1281	1282
1082	1081	1279	1280
1084	1083	1277	1278
1219	1220	1275	1276
1217	1218	1273	1274
1215	1216	1271	1272
1213	1214	1269	1270
1211	1212	1267	1268
1209	1210	1265	1266
1207	1208	1263	1264
1205	1206	1261	1262
1203	1204	1259	1260
1201	1202	1257	1258
1199	1200	1255	1256
1197	1198	1253	1254
1195	1196	1251	1252
1193	1194	1249	1250
1191	1192	1247	1248
1189	1190	1245	1246
1187	1188	1243	1244
1185	1186	1241	1242
1183	1184	1239	1240
1181	1182	1237	1238
1179	1180	1235	1236
1177	1178	1233	1234
1175	1176	1231	1232
1173	1174	1229	1230
1171	1172	1227	1228
1169	1170	1225	1226
1167	1168	1223	1224
1165	1166	1221	1222

29

28

27

26

25

TIE: The NW corner of EZ #1207 is 16,500' N
from the SE corner of Section 4, T37N, R6W

TIE: The NW corner of EZ #1084 is 4100' W & 16,500' N
from the SE corner of Section 4, T37N, R6W.

Side lines are 1,500 feet; end lines are 600 feet;
bearings are North/South, East/West, parallel to
the section lines.

T
38
N1
N
25

NOTICE AND CERTIFICATE OF LOCATION - LODE MINING CLAIM

A MC 254675

Notice is Hereby Given that:

- 1) The name of this claim is EZ 1167, a lode mining claim.
- 2) The name and post office address of the locator is:
Pathfinder Mines Corporation 1250 W. Sunset Blvd., Suite A
St. George, Utah 84770
- 3) The date of this location is the 19 day of March, 1988, on which date the notice of location was posted on the claim.
- 4) The locator does hereby locate and claim 1,500 linear feet vein or lode, together with 300 feet in width on each side of the center line of this claim.
- 5) The general course of the vein or lode is in a South and North direction. The location monument lies within the boundaries of this claim at Corner # 1 the NW corner, and lies on the North end of this claim, and is 1,500 feet from the opposite end of this claim.
- 6) The claim is situated in the SW 1/4 sect 24 & NW quarter of Section 25, Twp. 38N, Rge. 6W, G & SR Base & Meridian, in the unknown Mining District, County of Mohave, State of Arizona.

The boundaries of this claim can be traced:

- Beginning at the North end center monument, and running
- thence West 300 feet to NW corner monument No. 1;
- thence South 1,500 feet to SW corner monument No. 2;
- thence East 300 feet to South end center monument;
- thence East 300 feet to SE corner monument No. 3;
- thence North 1,500 feet to NE corner monument No. 4;
- thence West 300 feet to the point of beginning.
- 7) All dips, variations, spurs, angles, and all veins, ledges, or deposits within the lines of this claim, together with all water and timber and any other rights appurtenant, allowed by the laws of the State or of the United States, are hereby claimed from the effective date of this location.
 - 8) Tie: Corner No. 1 of this claim is located 16,500' N & 12,000' E

from the SE corner of Section 4, Twp. 37N, Rge. 6W,
 G&SR, BM.

Locator: PATHFINDER MINES CORPORATION

By:

Agent

RECEIVED

B.L.M. AZ STATE OFFICE

1988 JUN 12 PM 12:56

PHOENIX, ARIZONA

17

16

EZ

LODE MINING CLAIMS
 MOHAVE COUNTY, ARIZONA
 SCALE: 1 inch = 2,000 feet

15

14

13

R 6 W

G & SR B&M

Claim monuments are wooden
 stakes at least $1\frac{1}{2}$ " x $1\frac{1}{2}$ " x
 4' above the ground.

1301	1302	1299	1300
1303	1304	1297	1298
1305	1306	1295	1296
1307	1308	1293	1294
1309	1310	1291	1292
1311	1312	1289	1290
1313	1314	1287	1288
1315	1316	1285	1286
1317	1318	1283	1284
1078	1077	1281	1282
1082	1081	1279	1280
1084	1083	1277	1278
1219	1220	1275	1276
1217	1218	1273	1274
1215	1216	1271	1272
1213	1214	1269	1270
1211	1212	1267	1268
1209	1210	1265	1266
1207	1208	1263	1264
1205	1206	1261	1262
1203	1204	1259	1260
1201	1202	1257	1258
1199	1200	1255	1256
1197	1198	1253	1254
1195	1196	1251	1252
1193	1194	1249	1250
1191	1192	1247	1248
1189	1190	1245	1246
1187	1188	1243	1244
1185	1186	1241	1242
1183	1184	1239	1240
1181	1182	1237	1238
1179	1180	1235	1236
1177	1178	1233	1234
1175	1176	1231	1232
1173	1174	1229	1230
1171	1172	1227	1228
1169	1170	1225	1226
1167	1168	1223	1224
1165	1166	1221	1222

29

28

27

26

25

TIE: The NW corner of EZ #1207 is 16,500'N
 from the SE corner of Section 4, T37N, R6W.

TIE: The NW corner of EZ #1084 is 4100'W & 16,500'N
 from the SE corner of Section 4, T37N, R6W.

Side lines are 1,500 feet; end lines are 600 feet;
 bearings are North/South, East/West, parallel to
 the section lines.

T
38
N1
2
3

NOTICE AND CERTIFICATE OF LOCATION - LODE MINING CLAIM

A MC 254676

Notice is Hereby Given that:

- 1) The name of this claim is EZ 1168, a lode mining claim.
- 2) The name and post office address of the locator is:
 Pathfinder Mines Corporation 1250 W. Sunset Blvd., Suite A
 St. George, Utah 84770
- 3) The date of this location is the 19 day of March, 1986 on which date the notice of location was posted on the claim.
- 4) The locator does hereby locate and claim 1,500 linear feet vein or lode, together with 300 feet in width on each side of the center line of this claim.
- 5) The general course of the vein or lode is in a North and South direction. The location monument lies within the boundaries of this claim at Corner # 4 the SW corner, and lies on the South end of this claim, and is 1,500 feet from the opposite end of this claim.
- 6) The claim is situated in the SW quarter of Section 24, Twp. 38N, Rge. 6W, G & SR Base & Meridian, in the unknown Mining District, County of Mohave, State of Arizona.

The boundaries of this claim can be traced:

Beginning at the South end center monument, and running
 thence East 300 feet to SE corner monument No. 1;
 thence North 1,500 feet to NE corner monument No. 2;
 thence West 300 feet to North end center monument;
 thence West 300 feet to NW corner monument No. 3;
 thence South 1,500 feet to SW corner monument No. 4;
 thence East 300 feet to the point of beginning.

- 7) All dips, variations, spurs, angles, and all veins, ledges, or deposits within the lines of this claim, together with all water and timber and any other rights appurtenant, allowed by the laws of the State or of the United States, are hereby claimed from the effective date of this location.
- 8) Tie: Corner No. 4 of this claim is located 16,500' N & 12,000'

from the SE corner of Section 4, Twp. 37N, Rge. 6W,
 G&SR, BM.

Locator: PATHFINDER MINES CORPORATION

By:

Agent

RECEIVED

B.L.M. AZ-STATE OFFICE

1986 JUN 12 PM 4:56

PHOENIX, ARIZONA

17

16

EZ

LODE MINING CLAIMS
MOHAVE COUNTY, ARIZONA
SCALE: 1 inch = 2,000 feet

15

14

13

R 6 W

G & SR B&M

Claim monuments are wooden stakes at least 1½" x 1½" x 4' above the ground.

1301	1302	1299	1300
1303	1304	1297	1298
1305	1306	1295	1296
1307	1308	1293	1294
1309	1310	1291	1292
1311	1312	1289	1290
1313	1314	1287	1288
1315	1316	1285	1286
1317	1318	1283	1284
1078	1077	1281	1282
1082	1081	1279	1280
1084	1083	1277	1278
1219	1220	1275	1276
1217	1218	1273	1274
1215	1216	1271	1272
1213	1214	1269	1270
1211	1212	1267	1268
1209	1210	1265	1266
1207	1208	1263	1264
1205	1206	1261	1262
1203	1204	1259	1260
1201	1202	1257	1258
1199	1200	1255	1256
1197	1198	1253	1254
1195	1196	1251	1252
1193	1194	1249	1250
1191	1192	1247	1248
1189	1190	1245	1246
1187	1188	1243	1244
1185	1186	1241	1242
1183	1184	1239	1240
1181	1182	1237	1238
1179	1180	1235	1236
1177	1178	1233	1234
1175	1176	1231	1232
1173	1174	1229	1230
1171	1172	1227	1228
1169	1170	1225	1226
1167	1168	1223	1224
1165	1166	1221	1222

29

28

27

26

25

TIE: The NW corner of EZ #1207 is 16,500'N from the SE corner of Section 4, T37N, R6W

TIE: The NW corner of EZ #1084 is 4100'W & 16,500'N from the SE corner of Section 4, T37N, R6W.

Side lines are 1,500 feet; end lines are 600 feet; bearings are North/South, East/West, parallel to the section lines.

T
38
N

1
N

S

NOTICE AND CERTIFICATE OF LOCATION - LODE MINING CLAIM

A MC 254677

Notice is Hereby Given that:

- 1) The name of this claim is EZ 1169, a lode mining claim.
- 2) The name and post office address of the locator is:
Pathfinder Mines Corporation 1250 W. Sunset Blvd., Suite A
St. George, Utah 84770
- 3) The date of this location is the 19 day of March, 1988, on which date the notice of location was posted on the claim.
- 4) The locator does hereby locate and claim 1,500 linear feet vein or lode, together with 300 feet in width on each side of the center line of this claim.
- 5) The general course of the vein or lode is in a South and North direction. The location monument lies within the boundaries of this claim at Corner # 1 the NW corner, and lies on the North end of this claim, and is 1,500 feet from the opposite end of this claim.
- 6) The claim is situated in the SW 1/4 Sect 24 NW quarter of Section 25, Twp. 38N, Rge. 6W, G & SR Base & Meridian, in the unknown Mining District, County of Mohave, State of Arizona.

The boundaries of this claim can be traced:

- Beginning at the North end center monument, and running
- thence West 300 feet to NW corner monument No. 1;
- thence South 1,500 feet to SW corner monument No. 2;
- thence East 300 feet to South end center monument;
- thence East 300 feet to SE corner monument No. 3;
- thence North 1,500 feet to NE corner monument No. 4;
- thence West 300 feet to the point of beginning.
- 7) All dips, variations, spurs, angles, and all veins, ledges, or deposits within the lines of this claim, together with all water and timber and any other rights appurtenant, allowed by the laws of the State or of the United States, are hereby claimed from the effective date of this location.
 - 8) Tie: Corner No. 1 of this claim is located 16,500'N + 11,400'E

from the SE corner of Section 4, Twp. 37N, Rge. 6W, G&SR, BM.

RECEIVED
BLM. AZ STATE OFFICE
1988 JUN 12 PM 12:56
PHOENIX, ARIZONA

Locator: PATHFINDER MINES CORPORATION
By: DR Anderson
Agent

17

16

EZ

LODE MINING CLAIMS
MOHAVE COUNTY, ARIZONA
SCALE: 1 inch = 2,000 feet

14

13

R 6 W

G & SR B&M

Claim monuments are wooden stakes at least 1½" x 1½" x 4' above the ground.

1301	1302	1299	1300
1303	1304	1297	1298
1305	1306	1295	1296
1307	1308	1293	1294
1309	1310	1291	1292
1311	1312	1289	1290
1313	1314	1287	1288
1315	1316	1285	1286
1317	1318	1283	1284
1078	1077	1281	1282
1082	1081	1279	1280
1084	1083	1277	1278
1219	1220	1275	1276
1217	1218	1273	1274
1215	1216	1271	1272
1213	1214	1269	1270
1211	1212	1267	1268
1209	1210	1265	1266
1207	1208	1263	1264
1205	1206	1261	1262
1203	1204	1259	1260
1201	1202	1257	1258
1199	1200	1255	1256
1197	1198	1253	1254
1195	1196	1251	1252
1193	1194	1249	1250
1191	1192	1247	1248
1189	1190	1245	1246
1187	1188	1243	1244
1185	1186	1241	1242
1183	1184	1239	1240
1181	1182	1237	1238
1179	1180	1235	1236
1177	1178	1233	1234
1175	1176	1231	1232
1173	1174	1229	1230
1171	1172	1227	1228
1169	1170	1225	1226
1167	1168	1223	1224
1165	1166	1221	1222

29

28

27

26

25

TIE: The NW corner of EZ #1207 is 16,500' N from the SE corner of Section 4, T37N, R6W

TIE: The NW corner of EZ #1084 is 4100' W & 16,500' N from the SE corner of Section 4, T37N, R6W.

Side lines are 1,500 feet; end lines are 600 feet; bearings are North/South, East/West, parallel to the section lines.

T
38
N

1
N

NOTICE AND CERTIFICATE OF LOCATION - LODE MINING CLAIM

A MC 254678

Notice is Hereby Given that:

- 1) The name of this claim is EZ 1170, a lode mining claim.
- 2) The name and post office address of the locator is:
 Pathfinder Mines Corporation 1250 W. Sunset Blvd., Suite A
 St. George, Utah 84770
- 3) The date of this location is the 19 day of March, 1986 on which date the notice of location was posted on the claim.
- 4) The locator does hereby locate and claim 1,500 linear feet vein or lode, together with 300 feet in width on each side of the center line of this claim.
- 5) The general course of the vein or lode is in a North and South direction. The location monument lies within the boundaries of this claim at Corner # 4 the SW corner, and lies on the South end of this claim, and is 1,500 feet from the opposite end of this claim.
- 6) The claim is situated in the SW quarter of Section 24, Twp. 38N, Rge. 6W, G & SR Base & Meridian, in the unknown Mining District, County of Mohave, State of Arizona.

The boundaries of this claim can be traced:

Beginning at the South end center monument, and running
 thence East 300 feet to SE corner monument No. 1;
 thence North 1,500 feet to NE corner monument No. 2;
 thence West 300 feet to North end center monument;
 thence West 300 feet to NW corner monument No. 3;
 thence South 1,500 feet to SW corner monument No. 4;
 thence East 300 feet to the point of beginning.

- 7) All dips, variations, spurs, angles, and all veins, ledges, or deposits within the lines of this claim, together with all water and timber and any other rights appurtenant, allowed by the laws of the State or of the United States, are hereby claimed from the effective date of this location.
- 8) Tie: Corner No. 4 of this claim is located 16,500'N + 11,400'E

from the SE corner of Section 4, Twp. 37N, Rge. 6W,
 G&SR, BM.

Locator: PATHFINDER MINES CORPORATION

By:

Agent

RECEIVED
 BLM AZ STATE OFFICE

1986 JUN 12 PM 12:56

PHOENIX, ARIZONA

17

16

EZ

LODE MINING CLAIMS
MOHAVE COUNTY, ARIZONA
SCALE: 1 inch = 2,000 feet

15

14

13

R 6 W

G & SR B&M

Claim monuments are wooden stakes at least 1½" x 1½" x 4' above the ground.

1301	1302	1299	1300
1303	1304	1297	1298
1305	1306	1295	1296
1307	1308	1293	1294
1309	1310	1291	1292
1311	1312	1289	1290
1313	1314	1287	1288
1315	1316	1285	1286
1317	1318	1283	1284
1078	1077	1281	1282
1081	1081	1279	1280
1084	1083	1277	1278
1219	1220	1275	1276
1217	1218	1273	1274
1215	1216	1271	1272
1213	1214	1269	1270
1211	1212	1267	1268
1209	1210	1265	1266
1207	1208	1263	1264
1205	1206	1261	1262
1203	1204	1259	1260
1201	1202	1257	1258
1199	1200	1255	1256
1197	1198	1253	1254
1195	1196	1251	1252
1193	1194	1249	1250
1191	1192	1247	1248
1189	1190	1245	1246
1187	1188	1243	1244
1185	1186	1241	1242
1183	1184	1239	1240
1181	1182	1237	1238
1179	1180	1235	1236
1177	1178	1233	1234
1175	1176	1231	1232
1173	1174	1229	1230
1171	1172	1227	1228
1169	1170	1225	1226
1167	1168	1223	1224
1165	1166	1221	1222

29

28

27

26

25

TIE: The NW corner of EZ #1207 is 16,500'N from the SE corner of Section 4, T37N, R6W

TIE: The NW corner of EZ #1084 is 4100'W & 16,500'N from the SE corner of Section 4, T37N, R6W.

Side lines are 1,500 feet; end lines are 600 feet; bearings are North/South, East/West, parallel to the section lines.

T
38
N

1
N

S

NOTICE AND CERTIFICATE OF LOCATION - LODE MINING CLAIM

A MC 254679

Notice is Hereby Given that:

- 1) The name of this claim is EZ 1171, a lode mining claim.
 - 2) The name and post office address of the locator is:
Pathfinder Mines Corporation 1250 W. Sunset Blvd., Suite A
St. George, Utah 84770
 - 3) The date of this location is the 19 day of March, 1988, on which date the notice of location was posted on the claim.
 - 4) The locator does hereby locate and claim 1,500 linear feet vein or lode, together with 300 feet in width on each side of the center line of this claim.
 - 5) The general course of the vein or lode is in a South and North direction. The location monument lies within the boundaries of this claim at Corner # 1 the NW corner, and lies on the North end of this claim, and is 1,500 feet from the opposite end of this claim.
 - 6) The claim is situated in the SW 1/4 sect 24 NW quarter of Section 25, Twp. 38N, Rge. 6W, G & SR Base & Meridian, in the unknown Mining District, County of Mohave, State of Arizona.
- The boundaries of this claim can be traced:
- Beginning at the North end center monument, and running
- thence West 300 feet to NW corner monument No. 1;
- thence South 1,500 feet to SW corner monument No. 2;
- thence East 300 feet to South end center monument;
- thence East 300 feet to SE corner monument No. 3;
- thence North 1,500 feet to NE corner monument No. 4;
- thence West 300 feet to the point of beginning.
- 7) All dips, variations, spurs, angles, and all veins, ledges, or deposits within the lines of this claim, together with all water and timber and any other rights appurtenant, allowed by the laws of the State or of the United States, are hereby claimed from the effective date of this location.
 - 8) Tie: Corner No. 1 of this claim is located 16,500'N + 10,800'E

From the SE corner of Section 4, Twp. 37N, Rge. 6W, G&SR, BM.

Locator: PATHFINDER MINES CORPORATION

By:

Agent

[Signature]

RECEIVED

B.L.M. AZ STATE OFFICE

1988 JUN 12

PHOENIX, ARIZONA

17

16

EZ

LODE MINING CLAIMS
 MOHAVE COUNTY, ARIZONA
 SCALE: 1 inch = 2,000 feet

15

14

13

R 6 W

G & SR B&M

Claim monuments are wooden
 stakes at least $1\frac{1}{2}$ " x $1\frac{1}{2}$ " x
 4' above the ground.

1301	1302	1299	1300
1303	1304	1297	1298
1305	1306	1295	1296
1307	1308	1293	1294
1309	1310	1291	1292
1311	1312	1289	1290
1313	1314	1287	1288
1315	1316	1285	1286
1317	1318	1283	1284
1078	1077	1281	1282
1080	1081	1279	1280
1082	1083	1277	1278
1219	1220	1275	1276
1217	1218	1273	1274
1215	1216	1271	1272
1213	1214	1269	1270
1211	1212	1267	1268
1209	1210	1265	1266
1207	1208	1263	1264
1205	1206	1261	1262
1203	1204	1259	1260
1201	1202	1257	1258
1199	1200	1255	1256
1197	1198	1253	1254
1195	1196	1251	1252
1193	1194	1249	1250
1191	1192	1247	1248
1189	1190	1245	1246
1187	1188	1243	1244
1185	1186	1241	1242
1183	1184	1239	1240
1181	1182	1237	1238
1179	1180	1235	1236
1177	1178	1233	1234
1175	1176	1231	1232
1173	1174	1229	1230
1171	1172	1227	1228
1169	1170	1225	1226
1167	1168	1223	1224
1165	1166	1221	1222

29

28

27

26

25

TIE: The NW corner of EZ #1207 is 16,500'N
 from the SE corner of Section 4, T37N, R6W

TIE: The NW corner of EZ #1084 is 4100'W & 16,500'N
 from the SE corner of Section 4, T37N, R6W.

Side lines are 1,500 feet; end lines are 600 feet;
 bearings are North/South, East/West, parallel to
 the section lines.

T
38
N1
N

NOTICE AND CERTIFICATE OF LOCATION - LODE MINING CLAIM

A MC 254680

Notice is Hereby Given that:

- 1) The name of this claim is EZ 1172, a lode mining claim.
- 2) The name and post office address of the locator is:
 Pathfinder Mines Corporation 1250 W. Sunset Blvd., Suite A
 St. George, Utah 84770
- 3) The date of this location is the 19 day of March, 1986 on which date the notice of location was posted on the claim.
- 4) The locator does hereby locate and claim 1,500 linear feet vein or lode, together with 300 feet in width on each side of the center line of this claim.
- 5) The general course of the vein or lode is in a North and South direction. The location monument lies within the boundaries of this claim at Corner # 4 the SW corner, and lies on the South end of this claim, and is 1,500 feet from the opposite end of this claim.
- 6) The claim is situated in the SW quarter of Section 24, Twp. 38N, Rge. 6W, G & SR Base & Meridian, in the unknown Mining District, County of Mohave, State of Arizona.

The boundaries of this claim can be traced:

Beginning at the South end center monument, and running
 thence East 300 feet to SE corner monument No. 1;
 thence North 1,500 feet to NE corner monument No. 2;
 thence West 300 feet to North end center monument;
 thence West 300 feet to NW corner monument No. 3;
 thence South 1,500 feet to SW corner monument No. 4;
 thence East 300 feet to the point of beginning.

- 7) All dips, variations, spurs, angles, and all veins, ledges, or deposits within the lines of this claim, together with all water and timber and any other rights appurtenant, allowed by the laws of the State or of the United States, are hereby claimed from the effective date of this location.
- 8) Tie: Corner No. 4 of this claim is located 16,500' N * 10,800' E

from the SE corner of Section 4, Twp. 37N, Rge. 6W,
 G&SR, BM.

Locator: PATHFINDER MINES CORPORATION

By:

Agent

RECEIVED

B.L.M. AZ STATE OFFICE

1986 JUN 12 PM 12:53

-PHOENIX, ARIZONA

17

16

EZ

LODE MINING CLAIMS
 MOHAVE COUNTY, ARIZONA
 SCALE: 1 inch = 2,000 feet

15

14

13

R 6 W

G & SR B&M

Claim monuments are wooden
 stakes at least 1½" x 1½" x
 4' above the ground.

1301	1302	1299	1300
1303	1304	1297	1298
1305	1306	1295	1296
1307	1308	1293	1294
1309	1310	1291	1292
1311	1312	1289	1290
1313	1314	1287	1288
1315	1316	1285	1286
1317	1318	1283	1284
1078	1077	1281	1282
1082	1081	1279	1280
1084	1083	1277	1278
1219	1220	1275	1276
1217	1218	1273	1274
1215	1216	1271	1272
1213	1214	1269	1270
1211	1212	1267	1268
1209	1210	1265	1266
1207	1208	1263	1264
1205	1206	1261	1262
1203	1204	1259	1260
1201	1202	1257	1258
1199	1200	1255	1256
1197	1198	1253	1254
1195	1196	1251	1252
1193	1194	1249	1250
1191	1192	1247	1248
1189	1190	1245	1246
1187	1188	1243	1244
1185	1186	1241	1242
1183	1184	1239	1240
1181	1182	1237	1238
1179	1180	1235	1236
1177	1178	1233	1234
1175	1176	1231	1232
1173	1174	1229	1230
1171	1172	1227	1228
1169	1170	1225	1226
1167	1168	1223	1224
1165	1166	1221	1222

29

28

27

26

25

TIE: The NW corner of EZ #1207 is 16,500' N
 from the SE corner of Section 4, T37N, R6W

TIE: The NW corner of EZ #1084 is 4100' W & 16,500' N
 from the SE corner of Section 4, T37N, R6W.

Side lines are 1,500 feet; end lines are 600 feet;
 bearings are North/South, East/West, parallel to
 the section lines.

T
38
N

1
N

S

A MC 25468

- | | |
|-------|-------|
| SE 23 | SW 24 |
| NE 26 | NW 25 |

By: DR Anderson
Agent

SECRET

ALL STATE OFFICE

55 JUN 12 1965

FROM
G&S

EZ

LODE MINING CLAIMS
MOHAVE COUNTY, ARIZONA
SCALE: 1 inch = 2,000 feet

17

16

15

14

13

R 6 W

G & SR B&M

Claim monuments are wooden stakes at least 1½" x 1½" x 4' above the ground.

1301	1302	1299	1300
1303	1304	1297	1298
1305	1306	1295	1296
1307	1308	1293	1294
1309	1310	1291	1292
1311	1312	1289	1290
1313	1314	1287	1288
1315	1316	1285	1286
1317	1318	1283	1284
1078	1077	1281	1282
1080	1081	1279	1280
1084	1083	1277	1278
1219	1220	1275	1276
1217	1218	1273	1274
1215	1216	1271	1272
1213	1214	1269	1270
1211	1212	1267	1268
1209	1210	1265	1266
1207	1208	1263	1264
1205	1206	1261	1262
1203	1204	1259	1260
1201	1202	1257	1258
1199	1200	1255	1256
1197	1198	1253	1254
1195	1196	1251	1252
1193	1194	1249	1250
1191	1192	1247	1248
1189	1190	1245	1246
1187	1188	1243	1244
1185	1186	1241	1242
1183	1184	1239	1240
1181	1182	1237	1238
1179	1180	1235	1236
1177	1178	1233	1234
1175	1176	1231	1232
1173	1174	1229	1230
1171	1172	1227	1228
1169	1170	1225	1226
1167	1168	1223	1224
1165	1166	1221	1222

T
38
N

1
Z
N

29

28

27

26

25

TIE: The NW corner of EZ #1207 is 16,500'N from the SE corner of Section 4, T37N, R6W

TIE: The NW corner of EZ #1084 is 4100'W & 16,500'N from the SE corner of Section 4, T37N, R6W.

Side lines are 1,500 feet; end lines are 600 feet; bearings are North/South, East/West, parallel to the section lines.

NOTICE AND CERTIFICATE OF LOCATION - LODE MINING CLAIM

A MC 254682

Notice is Hereby Given that:

- 1) The name of this claim is EZ 1174, a lode mining claim.
- 2) The name and post office address of the locator is:
 Pathfinder Mines Corporation 1250 W. Sunset Blvd., Suite A
 St. George, Utah 84770
- 3) The date of this location is the 19 day of March, 1986 on which date the notice of location was posted on the claim.
- 4) The locator does hereby locate and claim 1,500 linear feet vein or lode, together with 300 feet in width on each side of the center line of this claim.
- 5) The general course of the vein or lode is in a North and South direction. The location monument lies within the boundaries of this claim at Corner # 4 the SW corner, and lies on the South end of this claim, and is 1,500 feet from the opposite end of this claim.
- 6) The claim is situated in the SE 1/4 sect 23 SW quarter of Section 24, Twp. 38N, Rge. 6W, G & SR Base & Meridian, in the unknown Mining District, County of Mohave, State of Arizona.

The boundaries of this claim can be traced:

Beginning at the South end center monument, and running
 thence East 300 feet to SE corner monument No. 1;
 thence North 1,500 feet to NE corner monument No. 2;
 thence West 300 feet to North end center monument;
 thence West 300 feet to NW corner monument No. 3;
 thence South 1,500 feet to SW corner monument No. 4;
 thence East 300 feet to the point of beginning.

- 7) All dips, variations, spurs, angles, and all veins, ledges, or deposits within the lines of this claim, together with all water and timber and any other rights appurtenant, allowed by the laws of the State or of the United States, are hereby claimed from the effective date of this location.
- 8) Tie: Corner No. 4 of this claim is located 16,500'N + 10,200'E

from the SE corner of Section 4, Twp. 37N, Rge. 6W,
 G&SR, BM.

Locator: PATHFINDER MINES CORPORATION

By:

Agent

RECEIVED
 B.L.M. AZ STATE OFFICE
 1986 JUN 12 PM 12:38
 PHOENIX, ARIZONA

Side lines are 1,500 feet; end lines are 600 feet; bearings are North/South, East/West, parallel to the section lines.

Notice is Hereby Given that:

- The boundaries of this claim can be traced:

RECEIVED
AZ STATE OFFICE
JUN 12 1995
PHOENIX, ARIZONA

17

16

EZ

LODE MINING CLAIMS
 MOHAVE COUNTY, ARIZONA
 SCALE: 1 inch = 2,000 feet

15

14

13

R 6 W

G & SR B&M

Claim monuments are wooden
 stakes at least 1½" x 1½" x
 4' above the ground.

1301	1302	1299	1300
1303	1304	1297	1298
1305	1306	1295	1296
1307	1308	1293	1294
1309	1310	1291	1292
1311	1312	1289	1290
1313	1314	1287	1288
1315	1316	1285	1286
1317	1318	1283	1284
1078	1077	1281	1282
1082	1081	1279	1280
1084	1083	1277	1278
1219	1220	1275	1276
1217	1218	1273	1274
1215	1216	1271	1272
1213	1214	1269	1270
1211	1212	1267	1268
1209	1210	1265	1266
1207	1208	1263	1264
1205	1206	1261	1262
1203	1204	1259	1260
1201	1202	1257	1258
1199	1200	1255	1256
1197	1198	1253	1254
1195	1196	1251	1252
1193	1194	1249	1250
1191	1192	1247	1248
1189	1190	1245	1246
1187	1188	1243	1244
1185	1186	1241	1242
1183	1184	1239	1240
1181	1182	1237	1238
1179	1180	1235	1236
1177	1178	1233	1234
1175	1176	1231	1232
1173	1174	1229	1230
1171	1172	1227	1228
1169	1170	1225	1226
1167	1168	1223	1224
1165	1166	1221	1222

29

28

27

26

25

TIE: The NW corner of EZ #1207 is 16,500' N
 from the SE corner of Section 4, T37N, R6W

TIE: The NW corner of EZ #1084 is 4100' W & 16,500' N
 from the SE corner of Section 4, T37N, R6W.

Side lines are 1,500 feet; end lines are 600 feet;
 bearings are North/South, East/West, parallel to
 the section lines.

T
38
N

1
2
3
4
5
6
7
8
9
10
11
12
13
14
15
16
17
18
19
20
21
22
23
24
25
26
27
28
29
30
31
32
33
34
35
36
37
38
39
40
41
42
43
44
45
46
47
48
49
50
51
52
53
54
55
56
57
58
59
60
61
62
63
64
65
66
67
68
69
70
71
72
73
74
75
76
77
78
79
80
81
82
83
84
85
86
87
88
89
90
91
92
93
94
95
96
97
98
99
100

NOTICE AND CERTIFICATE OF LOCATION - LODE MINING CLAIM

A MC 254684

Notice is Hereby Given that:

- 1) The name of this claim is EZ 1176, a lode mining claim.
- 2) The name and post office address of the locator is:
 Pathfinder Mines Corporation 1250 W. Sunset Blvd., Suite A
 St. George, Utah 84770
- 3) The date of this location is the 19 day of March, 1986 on which date the notice of location was posted on the claim.
- 4) The locator does hereby locate and claim 1,500 linear feet vein or lode, together with 300 feet in width on each side of the center line of this claim.
- 5) The general course of the vein or lode is in a North and South direction. The location monument lies within the boundaries of this claim at Corner # 4 the SW corner, and lies on the South end of this claim, and is 1,500 feet from the opposite end of this claim.
- 6) The claim is situated in the SE quarter of Section 23, Twp. 38N, Rge. 6W, G & SR Base & Meridian, in the unknown Mining District, County of Mohave, State of Arizona.

The boundaries of this claim can be traced:

Beginning at the South end center monument, and running
 thence East 300 feet to SE corner monument No. 1;
 thence North 1,500 feet to NE corner monument No. 2;
 thence West 300 feet to North end center monument;
 thence West 300 feet to NW corner monument No. 3;
 thence South 1,500 feet to SW corner monument No. 4;
 thence East 300 feet to the point of beginning.

- 7) All dips, variations, spurs, angles, and all veins, ledges, or deposits within the lines of this claim, together with all water and timber and any other rights appurtenant, allowed by the laws of the State or of the United States, are hereby claimed from the effective date of this location.
- 8) Tie: Corner No. 4 of this claim is located 16,500'N + 9600'E

from the SE corner of Section 4, Twp. 37N, Rge. 6W,
 G&SR, BM.

Locator: PATHFINDER MINES CORPORATION

By:

Agent

RECEIVED
 B.L.H. AZ. STATE OFFICE

1986 JUN 12 PM 12:57

PHOENIX, ARIZONA

17

16

EZ

LODE MINING CLAIMS
MOHAVE COUNTY, ARIZONA
SCALE: 1 inch = 2,000 feet

14

13

R 6 W

G & SR B&M

Claim monuments are wooden
stakes at least 1½" x 1½" x
4' above the ground.

1301	1302	1299	1300
1303	1304	1297	1298
1305	1306	1295	1296
1307	1308	1293	1294
1309	1310	1291	1292
1311	1312	1289	1290
1313	1314	1287	1288
1315	1316	1285	1286
1317	1318	1283	1284
1078	1077	1281	1282
1082	1081	1279	1280
1084	1083	1277	1278
1219	1220	1275	1276
1217	1218	1273	1274
1215	1216	1271	1272
1213	1214	1269	1270
1211	1212	1267	1268
1209	1210	1265	1266
1207	1208	1263	1264
1205	1206	1261	1262
1203	1204	1259	1260
1201	1202	1257	1258
1199	1200	1255	1256
1197	1198	1253	1254
1195	1196	1251	1252
1193	1194	1249	1250
1191	1192	1247	1248
1189	1190	1245	1246
1187	1188	1243	1244
1185	1186	1241	1242
1183	1184	1239	1240
1181	1182	1237	1238
1179	1180	1235	1236
1177	1178	1233	1234
1175	1176	1231	1232
1173	1174	1229	1230
1171	1172	1227	1228
1169	1170	1225	1226
1167	1168	1223	1224
1165	1166	1221	1222

29

28

27

26

25

TIE: The NW corner of EZ #1207 is 16,500' N
from the SE corner of Section 4, T37N, R6W

TIE: The NW corner of EZ #1084 is 4100' W & 16,500' N
from the SE corner of Section 4, T37N, R6W.

Side lines are 1,500 feet; end lines are 600 feet;
bearings are North/South, East/West, parallel to
the section lines.

T
38
N

1
N

NOTICE AND CERTIFICATE OF LOCATION - LODE MINING CLAIM

A MC 254685

Notice is Hereby Given that:

- 1) The name of this claim is EZ 1177, a lode mining claim.
- 2) The name and post office address of the locator is:
 Pathfinder Mines Corporation 1250 W. Sunset Blvd., Suite A
 St. George, Utah 84770
- 3) The date of this location is the 19 day of March, 1988, on which date the notice of location was posted on the claim.
- 4) The locator does hereby locate and claim 1,500 linear feet vein or lode, together with 300 feet in width on each side of the center line of this claim.
- 5) The general course of the vein or lode is in a South and North direction. The location monument lies within the boundaries of this claim at Corner # 1 the NW corner, and lies on the North end of this claim, and is 1,500 feet from the opposite end of this claim.
- 6) The claim is situated in the SE 1/4 Sect. 23 NE quarter of Section 26, Twp. 38N, Rge. 6W, G & SR Base & Meridian, in the unknown Mining District, County of Mohave, State of Arizona.

The boundaries of this claim can be traced:

Beginning at the North end center monument, and running

thence West 300 feet to NW corner monument No. 1;
 thence South 1,500 feet to SW corner monument No. 2;
 thence East 300 feet to South end center monument;
 thence East 300 feet to SE corner monument No. 3;
 thence North 1,500 feet to NE corner monument No. 4;
 thence West 300 feet to the point of beginning.

- 7) All dips, variations, spurs, angles, and all veins, ledges, or deposits within the lines of this claim, together with all water and timber and any other rights appurtenant, allowed by the laws of the State or of the United States, are hereby claimed from the effective date of this location.
- 8) Tie: Corner No. 1 of this claim is located 16,500' N + 9,000' E

from the SE corner of Section 4, Twp. 37N, Rge. 6W,
 G&SR, BM.

Locator: PATHFINDER MINES CORPORATION

By:

Agent

RECEIVED
 B.L.M. AZ STATE OFFICE
 1988 JUN 12 PM 12:57
 PHOENIX, ARIZONA

17

16

EZ

LODE MINING CLAIMS
MOHAVE COUNTY, ARIZONA
SCALE: 1 inch = 2,000 feet

15

14

13

R 6 W

G & SR B&M

Claim monuments are wooden stakes at least 1½" x 1½" x 4' above the ground.

1301	1302	1299	1300
1303	1304	1297	1298
1305	1306	1295	1296
1307	1308	1293	1294
1309	1310	1291	1292
1311	1312	1289	1290
1313	1314	1287	1288
1315	1316	1285	1286
1317	1318	1283	1284
1078	1077	1281	1282
1082	1081	1279	1280
1084	1083	1277	1278
1219	1220	1275	1276
1217	1218	1273	1274
1215	1216	1271	1272
1213	1214	1269	1270
1211	1212	1267	1268
1209	1210	1265	1266
1207	1208	1263	1264
1205	1206	1261	1262
1203	1204	1259	1260
1201	1202	1257	1258
1199	1200	1255	1256
1197	1198	1253	1254
1195	1196	1251	1252
1193	1194	1249	1250
1191	1192	1247	1248
1189	1190	1245	1246
1187	1188	1243	1244
1185	1186	1241	1242
1183	1184	1239	1240
1181	1182	1237	1238
1179	1180	1235	1236
1177	1178	1233	1234
1175	1176	1231	1232
1173	1174	1229	1230
1171	1172	1227	1228
1169	1170	1225	1226
1167	1168	1223	1224
1165	1166	1221	1222

29

28

27

26

25

TIE: The NW corner of EZ #1207 is 16,500'N from the SE corner of Section 4, T37N, R6W

TIE: The NW corner of EZ #1084 is 4100'W & 16,500'N from the SE corner of Section 4, T37N, R6W.

Side lines are 1,500 feet; end lines are 600 feet; bearings are North/South, East/West, parallel to the section lines.

T
38
N

1
N

NOTICE AND CERTIFICATE OF LOCATION - LODE MINING CLAIM

A MC 254686

Notice is Hereby Given that:

- 1) The name of this claim is EZ 1178, a lode mining claim.
- 2) The name and post office address of the locator is:
 Pathfinder Mines Corporation 1250 W. Sunset Blvd., Suite A
 St. George, Utah 84770
- 3) The date of this location is the 19 day of March, 1986 on which date the notice of location was posted on the claim.
- 4) The locator does hereby locate and claim 1,500 linear feet vein or lode, together with 300 feet in width on each side of the center line of this claim.
- 5) The general course of the vein or lode is in a North and South direction. The location monument lies within the boundaries of this claim at Corner # 4 the SW corner, and lies on the South end of this claim, and is 1,500 feet from the opposite end of this claim.
- 6) The claim is situated in the SE quarter of Section 23, Twp. 38N, Rge. 6W, G & SR Base & Meridian, in the unknown Mining District, County of Mohave, State of Arizona.

The boundaries of this claim can be traced:

Beginning at the South end center monument, and running

thence East 300 feet to SE corner monument No. 1;
 thence North 1,500 feet to NE corner monument No. 2;
 thence West 300 feet to North end center monument;
 thence West 300 feet to NW corner monument No. 3;
 thence South 1,500 feet to SW corner monument No. 4;
 thence East 300 feet to the point of beginning.

- 7) All dips, variations, spurs, angles, and all veins, ledges, or deposits within the lines of this claim, together with all water and timber and any other rights appurtenant, allowed by the laws of the State or of the United States, are hereby claimed from the effective date of this location.
- 8) Tie: Corner No. 4 of this claim is located 16,500'N + 9,000'E

from the SE corner of Section 4, Twp. 37N, Rge. 6W,
 G&SR, BM.

Locator: PATHFINDER MINES CORPORATION

By:

Agent

RECEIVED

D.L.M. AZ STATE OFFICE

1986 JUN 12 PM 12:57

PHOENIX, ARIZONA

17

16

EZ

LODE MINING CLAIMS

MOHAVE COUNTY, ARIZONA

SCALE: 1 inch = 2,000 feet

15

14

13

R 6 W

G & SR B&M

Claim monuments are wooden
stakes at least $1\frac{1}{2}$ " x $1\frac{1}{2}$ " x
4' above the ground.

1301	1302	1299	1300
1303	1304	1297	1298
1305	1306	1295	1296
1307	1308	1293	1294
1309	1310	1291	1292
1311	1312	1289	1290
1313	1314	1287	1288
1315	1316	1285	1286
1317	1318	1283	1284
1078	1077	1281	1282
1082	1081	1279	1280
1084	1083	1277	1278
1219	1220	1275	1276
1217	1218	1273	1274
1215	1216	1271	1272
1213	1214	1269	1270
1211	1212	1267	1268
1209	1210	1265	1266
1207	1208	1263	1264
1205	1206	1261	1262
1203	1204	1259	1260
1201	1202	1257	1258
1199	1200	1255	1256
1197	1198	1253	1254
1195	1196	1251	1252
1193	1194	1249	1250
1191	1192	1247	1248
1189	1190	1245	1246
1187	1188	1243	1244
1185	1186	1241	1242
1183	1184	1239	1240
1181	1182	1237	1238
1179	1180	1235	1236
1177	1178	1233	1234
1175	1176	1231	1232
1173	1174	1229	1230
1171	1172	1227	1228
1169	1170	1225	1226
1167	1168	1223	1224
1165	1166	1221	1222

29

28

27

26

25

TIE: The NW corner of EZ #1207 is 16,500'N
from the SE corner of Section 4, T37N, R6W

TIE: The NW corner of EZ #1084 is 4100'W & 16,500'N
from the SE corner of Section 4, T37N, R6W.

Side lines are 1,500 feet; end lines are 600 feet;
bearings are North/South, East/West, parallel to
the section lines.

T
38
N

N

NOTICE AND CERTIFICATE OF LOCATION - LODE MINING CLAIM

A MC 254687

Notice is Hereby Given that:

- 1) The name of this claim is EZ 1179, a lode mining claim.
- 2) The name and post office address of the locator is:
 Pathfinder Mines Corporation 1250 W. Sunset Blvd., Suite A
 St. George, Utah 84770
- 3) The date of this location is the 19 day of March, 1988, on which date the notice of location was posted on the claim.
- 4) The locator does hereby locate and claim 1,500 linear feet vein or lode, together with 300 feet in width on each side of the center line of this claim.
- 5) The general course of the vein or lode is in a South and North direction. The location monument lies within the boundaries of this claim at Corner # 1 the NW corner, and lies on the North end of this claim, and is 1,500 feet from the opposite end of this claim.
- 6) The claim is situated in the SE 1/4 sect 23 NE quarter of Section 26, Twp. 38N, Rge. 6W, G & SR Base & Meridian, in the unknown Mining District, County of Mohave, State of Arizona.

The boundaries of this claim can be traced:

Beginning at the North end center monument, and running
 thence West 300 feet to NW corner monument No. 1;
 thence South 1,500 feet to SW corner monument No. 2;
 thence East 300 feet to South end center monument;
 thence East 300 feet to SE corner monument No. 3;
 thence North 1,500 feet to NE corner monument No. 4;
 thence West 300 feet to the point of beginning.

- 7) All dips, variations, spurs, angles, and all veins, ledges, or deposits within the lines of this claim, together with all water and timber and any other rights appurtenant, allowed by the laws of the State or of the United States, are hereby claimed from the effective date of this location.
- 8) Tie: Corner No. 1 of this claim is located 16,500' N + 8,400' E

from the SE corner of Section 4, Twp. 37N, Rge. 6W,
 G&SR, BM.

Locator: PATHFINDER MINES CORPORATION

By:

DR Anderson
 Agent

RECEIVED
 S.L.M. AZ STATE OFFICE
 1988 JUN 12 PM 12:57
 PHOENIX, ARIZONA

17

16

EZ

LODE MINING CLAIMS
MOHAVE COUNTY, ARIZONA
SCALE: 1 inch = 2,000 feet

15

14

13

R 6 W

G & SR B&M

Claim monuments are wooden stakes at least 1½" x 1½" x 4' above the ground.

1301	1302	1299	1300
1303	1304	1297	1298
1305	1306	1295	1296
1307	1308	1293	1294
1309	1310	1291	1292
1311	1312	1289	1290
1313	1314	1287	1288
1315	1316	1285	1286
1317	1318	1283	1284
1078	1077	1281	1282
1080	1081	1279	1280
1082	1083	1277	1278
1219	1220	1275	1276
1217	1218	1273	1274
1215	1216	1271	1272
1213	1214	1269	1270
1211	1212	1267	1268
1209	1210	1265	1266
1207	1208	1263	1264
1205	1206	1261	1262
1203	1204	1259	1260
1201	1202	1257	1258
1199	1200	1255	1256
1197	1198	1253	1254
1195	1196	1251	1252
1193	1194	1249	1250
1191	1192	1247	1248
1189	1190	1245	1246
1187	1188	1243	1244
1185	1186	1241	1242
1183	1184	1239	1240
1181	1182	1237	1238
1179	1180	1235	1236
1177	1178	1233	1234
1175	1176	1231	1232
1173	1174	1229	1230
1171	1172	1227	1228
1169	1170	1225	1226
1167	1168	1223	1224
1165	1166	1221	1222

29

28

27

26

25

TIE: The NW corner of EZ #1207 is 16,500' N from the SE corner of Section 4, T37N, R6W

TIE: The NW corner of EZ #1084 is 4100' W & 16,500' N from the SE corner of Section 4, T37N, R6W.

Side lines are 1,500 feet; end lines are 600 feet; bearings are North/South, East/West, parallel to the section lines.

T
38
N

1
N

NOTICE AND CERTIFICATE OF LOCATION - LODE MINING CLAIM

A MC 254688

Notice is Hereby Given that:

- 1) The name of this claim is EZ 1183, a lode mining claim.
- 2) The name and post office address of the locator is:
 Pathfinder Mines Corporation 1250 W. Sunset Blvd., Suite A
 St. George, Utah 84770
- 3) The date of this location is the 19 day of March, 1988, on which date the notice of location was posted on the claim.
- 4) The locator does hereby locate and claim 1,500 linear feet vein or lode, together with 300 feet in width on each side of the center line of this claim.
- 5) The general course of the vein or lode is in a South and North direction. The location monument lies within the boundaries of this claim at Corner # 1 the NW corner, and lies on the North end of this claim, and is 1,500 feet from the opposite end of this claim.
- 6) The claim is situated in the NW 1/4 sect 26 & SW quarter of Section 23, Twp. 38N, Rge. 6W, G & SR Base & Meridian, in the unknown Mining District, County of Mohave, State of Arizona.

The boundaries of this claim can be traced:

Beginning at the North end center monument, and running
 thence West 300 feet to NW corner monument No. 1;
 thence South 1,500 feet to SW corner monument No. 2;
 thence East 300 feet to South end center monument;
 thence East 300 feet to SE corner monument No. 3;
 thence North 1,500 feet to NE corner monument No. 4;
 thence West 300 feet to the point of beginning.

- 7) All dips, variations, spurs, angles, and all veins, ledges, or deposits within the lines of this claim, together with all water and timber and any other rights appurtenant, allowed by the laws of the State or of the United States, are hereby claimed from the effective date of this location.

- 8) Tie: Corner No. 1 of this claim is located 16,500'N + 7200'E

from the SE corner of Section 4, Twp. 37N, Rge. 6W,
 G&SR, BM.

Locator: PATHFINDER MINES CORPORATION

By:

Agent

RECEIVED
 B.L.M. AZ STATE OFFICE

1988 JUN 12 PM 12:57

PHOENIX, ARIZONA

17

16

EZ

LODE MINING CLAIMS
MOHAVE COUNTY, ARIZONA
SCALE: 1 inch = 2,000 feet

15

14

13

R 6 W

G & SR B&M

Claim monuments are wooden stakes at least 1½" x 1½" x 4' above the ground.

1301	1302	1299	1300
1303	1304	1297	1298
1305	1306	1295	1296
1307	1308	1293	1294
1309	1310	1291	1292
1311	1312	1289	1290
1313	1314	1287	1288
1315	1316	1285	1286
1317	1318	1283	1284
1078	1077	1281	1282
1082	1081	1279	1280
1084	1083	1277	1278
1219	1220	1275	1276
1217	1218	1273	1274
1215	1216	1271	1272
1213	1214	1269	1270
1211	1212	1267	1268
1209	1210	1265	1266
1207	1208	1263	1264
1205	1206	1261	1262
1203	1204	1259	1260
1201	1202	1257	1258
1199	1200	1255	1256
1197	1198	1253	1254
1195	1196	1251	1252
1193	1194	1249	1250
1191	1192	1247	1248
1189	1190	1245	1246
1187	1188	1243	1244
1185	1186	1241	1242
1183	1184	1239	1240
1181	1182	1237	1238
1179	1180	1235	1236
1177	1178	1233	1234
1175	1176	1231	1232
1173	1174	1229	1230
1171	1172	1227	1228
1169	1170	1225	1226
1167	1168	1223	1224
1165	1166	1221	1222

T
38
N

29

28

27

26

25

TIE: The NW corner of EZ #1207 is 16,500' N from the SE corner of Section 4, T37N, R6W

TIE: The NW corner of EZ #1084 is 4100' W & 16,500' N from the SE corner of Section 4, T37N, R6W.

Side lines are 1,500 feet; end lines are 600 feet; bearings are North/South, East/West, parallel to the section lines.

1
N

NOTICE AND CERTIFICATE OF LOCATION - LODE MINING CLAIM

A MC 254689

Notice is Hereby Given that:

- 1) The name of this claim is EZ 1184, a lode mining claim.
- 2) The name and post office address of the locator is:
 Pathfinder Mines Corporation 1250 W. Sunset Blvd., Suite A
 St. George, Utah 84770
- 3) The date of this location is the 19 day of March, 1986 on which date the notice of location was posted on the claim.
- 4) The locator does hereby locate and claim 1,500 linear feet vein or lode, together with 300 feet in width on each side of the center line of this claim.
- 5) The general course of the vein or lode is in a North and South direction. The location monument lies within the boundaries of this claim at Corner # 4 the SW corner, and lies on the South end of this claim, and is 1,500 feet from the opposite end of this claim.
- 6) The claim is situated in the SW quarter of Section 23, Twp. 38N, Rge. 6W, G & SR Base & Meridian, in the unknown Mining District, County of Mohave, State of Arizona.

The boundaries of this claim can be traced:

Beginning at the South end center monument, and runningthence East 300 feet to SE corner monument No. 1;thence North 1,500 feet to NE corner monument No. 2;thence West 300 feet to North end center monument;thence West 300 feet to NW corner monument No. 3;thence South 1,500 feet to SW corner monument No. 4;thence East 300 feet to the point of beginning.

- 7) All dips, variations, spurs, angles, and all veins, ledges, or deposits within the lines of this claim, together with all water and timber and any other rights appurtenant, allowed by the laws of the State or of the United States, are hereby claimed from the effective date of this location.
- 8) Tie: Corner No. 4 of this claim is located 16,500'N + 7,200'E

from the SE corner of Section 4, Twp. 37N, Rge. 6W,
 G&SR, BM.

Locator: PATHFINDER MINES CORPORATION

By:

Agent

RECEIVED

BLM, AZ STATE OFFICE

1986 JUN 12 PM 12:57

PHOENIX, ARIZONA

EZ
 MINERALS MINING CLAIMS
 MOHAVE COUNTY, ARIZONA
 SCALE: 1 inch = 2,000 feet

R 6 W

G & SR B&M

Claim monuments are wooden
 stakes at least 1½" x 1½" x
 4' above the ground.

1301	1302	1299	1300
1303	1304	1297	1298
1305	1306	1295	1296
1307	1308	1293	1294
1309	1310	1291	1292
1311	1312	1289	1290
1313	1314	1287	1288
1315	1316	1285	1286
1317	1318	1283	1284
1078	1077	1281	1282
1082	1081	1279	1280
1084	1083	1277	1278
1219	1220	1275	1276
1217	1218	1273	1274
1215	1216	1271	1272
1213	1214	1269	1270
1211	1212	1267	1268
1209	1210	1265	1266
1207	1208	1263	1264
1205	1206	1261	1262
1203	1204	1259	1260
1201	1202	1257	1258
1199	1200	1255	1256
1197	1198	1253	1254
1195	1196	1251	1252
1193	1194	1249	1250
1191	1192	1247	1248
1189	1190	1245	1246
1187	1188	1243	1244
1185	1186	1241	1242
1183	1184	1239	1240
1181	1182	1237	1238
1179	1180	1235	1236
1177	1178	1233	1234
1175	1176	1231	1232
1173	1174	1229	1230
1171	1172	1227	1228
1169	1170	1225	1226
1167	1168	1223	1224
1165	1166	1221	1222

T
38
N

1
2
3

TIE: The NW corner of EZ #1084 is 4100'W & 16,500'N
 from the SE corner of Section 4, T37N, R6W.

TIE: The NW corner of EZ #1207 is 16,500'N
 from the SE corner of Section 4, T37N, R6W

Side lines are 1,500 feet; end lines are 600 feet;
 bearings are North/South, East/West, parallel to
 the section lines.

S

NOTICE AND CERTIFICATE OF LOCATION - LODE MINING CLAIM

A MC 254690

Notice is Hereby Given that:

- 1) The name of this claim is EZ 1185, a lode mining claim.
- 2) The name and post office address of the locator is:
Pathfinder Mines Corporation 1250 W. Sunset Blvd., Suite A
St. George, Utah 84770
- 3) The date of this location is the 19 day of March, 1988, on which date the notice of location was posted on the claim.
- 4) The locator does hereby locate and claim 1,500 linear feet vein or lode, together with 300 feet in width on each side of the center line of this claim.
- 5) The general course of the vein or lode is in a South and North direction. The location monument lies within the boundaries of this claim at Corner # 1 the NW corner, and lies on the North end of this claim, and is 1,500 feet from the opposite end of this claim.
- 6) The claim is situated in the SW 1/4 sect 23 & NW quarter of Section 26, Twp. 38N, Rge. 6W, G & SR Base & Meridian, in the unknown Mining District, County of Mohave, State of Arizona.

The boundaries of this claim can be traced:

Beginning at the North end center monument, and running
thence West 300 feet to NW corner monument No. 1;
thence South 1,500 feet to SW corner monument No. 2;
thence East 300 feet to South end center monument;
thence East 300 feet to SE corner monument No. 3;
thence North 1,500 feet to NE corner monument No. 4;
thence West 300 feet to the point of beginning.

- 7) All dips, variations, spurs, angles, and all veins, ledges, or deposits within the lines of this claim, together with all water and timber and any other rights appurtenant, allowed by the laws of the State or of the United States, are hereby claimed from the effective date of this location.
- 8) Tie: Corner No. 1 of this claim is located 16,500'N + 6,600'E

from the SE corner of Section 4, Twp. 37N, Rge. 6W,
G&SR, BM.

Locator: PATHFINDER MINES CORPORATION

By:

Agent

RECEIVED
D.L.M. AZ STATE OFFICE

1988 JUN 12 PM 12:57

PHOENIX, ARIZONA

17

16

EZ

LODE MINING CLAIMS

MOHAVE COUNTY, ARIZONA

SCALE: 1 inch = 2,000 feet

15

14

13

R 6 W

G & SR B&M

Claim monuments are wooden
stakes at least 1½" x 1½" x
4' above the ground.

1301	1302	1299	1300
1303	1304	1297	1298
1305	1306	1295	1296
1307	1308	1293	1294
1309	1310	1291	1292
1311	1312	1289	1290
1313	1314	1287	1288
1315	1316	1285	1286
1317	1318	1283	1284
1078	1077	1281	1282
1082	1081	1279	1280
1084	1083	1277	1278
1219	1220	1275	1276
1217	1218	1273	1274
1215	1216	1271	1272
1213	1214	1269	1270
1211	1212	1267	1268
1209	1210	1265	1266
1207	1208	1263	1264
1205	1206	1261	1262
1203	1204	1259	1260
1201	1202	1257	1258
1199	1200	1255	1256
1197	1198	1253	1254
1195	1196	1251	1252
1193	1194	1249	1250
1191	1192	1247	1248
1189	1190	1245	1246
1187	1188	1243	1244
1185	1186	1241	1242
1183	1184	1239	1240
1181	1182	1237	1238
1179	1180	1235	1236
1177	1178	1233	1234
1175	1176	1231	1232
1173	1174	1229	1230
1171	1172	1227	1228
1169	1170	1225	1226
1167	1168	1223	1224
1165	1166	1221	1222

29

28

27

26

25

TIE: The NW corner of EZ #1207 is 16,500' N
from the SE corner of Section 4, T37N, R6W

TIE: The NW corner of EZ #1084 is 4100' W & 16,500' N
from the SE corner of Section 4, T37N, R6W.

Side lines are 1,500 feet; end lines are 600 feet;
bearings are North/South, East/West, parallel to
the section lines.

T
38
N

N

NOTICE AND CERTIFICATE OF LOCATION - LODE MINING CLAIM

A MC 254691

Notice is Hereby Given that:

- 1) The name of this claim is EZ 1186, a lode mining claim.
- 2) The name and post office address of the locator is:
 Pathfinder Mines Corporation 1250 W. Sunset Blvd., Suite A
 St. George, Utah 84770
- 3) The date of this location is the 19 day of March, 1986 on which date the notice of location was posted on the claim.
- 4) The locator does hereby locate and claim 1,500 linear feet vein or lode, together with 300 feet in width on each side of the center line of this claim.
- 5) The general course of the vein or lode is in a North and South direction. The location monument lies within the boundaries of this claim at Corner # 4 the SW corner, and lies on the South end of this claim, and is 1,500 feet from the opposite end of this claim.
- 6) The claim is situated in the SW quarter of Section 23, Twp. 38N, Rge. 6W, G & SR Base & Meridian, in the unknown Mining District, County of Mohave, State of Arizona.

The boundaries of this claim can be traced:

Beginning at the South end center monument, and running
 thence East 300 feet to SE corner monument No. 1;
 thence North 1,500 feet to NE corner monument No. 2;
 thence West 300 feet to North end center monument;
 thence West 300 feet to NW corner monument No. 3;
 thence South 1,500 feet to SW corner monument No. 4;
 thence East 300 feet to the point of beginning.

- 7) All dips, variations, spurs, angles, and all veins, ledges, or deposits within the lines of this claim, together with all water and timber and any other rights appurtenant, allowed by the laws of the State or of the United States, are hereby claimed from the effective date of this location.
- 8) Tie: Corner No. 4 of this claim is located 16,500' N & 6,600' E

from the SE corner of Section 4, Twp. 37N, Rge. 6W,
 G&SR, BM.

Locator: PATHFINDER MINES CORPORATION

By:

Agent

RECEIVED
 B.L.M. AZ STATE OFFICE
 1986 JUN 12 PM 12:57
 PHOENIX, ARIZONA

17

16

EZ

LODE MINING CLAIMS

MOHAVE COUNTY, ARIZONA

SCALE: 1 inch = 2,000 feet

15

14

13

R 6 W

G & SR B&M

Claim monuments are wooden stakes at least 1½" x 1½" x 4' above the ground.

1301	1302	1299	1300
1303	1304	1297	1298
1305	1306	1295	1296
1307	1308	1293	1294
1309	1310	1291	1292
1311	1312	1289	1290
1313	1314	1287	1288
1315	1316	1285	1286
1317	1318	1283	1284
1078	1077	1281	1282
1080	1081	1279	1280
1082	1083	1277	1278
1219	1220	1275	1276
1217	1218	1273	1274
1215	1216	1271	1272
1213	1214	1269	1270
1211	1212	1267	1268
1209	1210	1265	1266
1207	1208	1263	1264
1205	1206	1261	1262
1203	1204	1259	1260
1201	1202	1257	1258
1199	1200	1255	1256
1197	1198	1253	1254
1195	1196	1251	1252
1193	1194	1249	1250
1191	1192	1247	1248
1189	1190	1245	1246
1187	1188	1243	1244
1185	1186	1241	1242
1183	1184	1239	1240
1181	1182	1237	1238
1179	1180	1235	1236
1177	1178	1233	1234
1175	1176	1231	1232
1173	1174	1229	1230
1171	1172	1227	1228
1169	1170	1225	1226
1167	1168	1223	1224
1165	1166	1221	1222

29

28

27

26

25

TIE: The NW corner of EZ #1207 is 16,500'N from the SE corner of Section 4, T37N, R6W

TIE: The NW corner of EZ #1084 is 4100'W & 16,500'N from the SE corner of Section 4, T37N, R6W.

Side lines are 1,500 feet; end lines are 600 feet; bearings are North/South, East/West, parallel to the section lines.

T
38
N



STONER

EZ

LODE MINING CLAIMS

MOHAVE COUNTY, ARIZONA

SCALE: 1 inch = 2,000 feet

G & SR B&M

R 6 W

17

16

15

14

13

Claim monuments are wooden stakes at least 1½" x 1½" x 4' above the ground.

1301	1302	1299	1298	1296	1294	1292	1290	1288	1286	1284	1283	1281	1279	1277	1275	1273	1271	1269	1267	1265	1263	1261	1259	1257	1255	1253	1251	1249	1247	1245	1243	1241	1239	1238	1236	1234	1232	1230	1228	1226	1224	1222	1221	1166	1165	1167	1168	1170	1172	1174	1176	1178	1180	1182	1184	1186	1188	1187	1185	1183	1181	1179	1177	1175	1173	1171	1169	1167	1165	750	748	746	744	742	740	738	736	734	732	730	728	726	724	722	720	718	716	714	712	710	709	708	707	706	705	704	703	702	701	700
1301	1302	1299	1304	1306	1308	1309	1312	1314	1315	1317	1318	1077	1081	1083	1275	1273	1271	1269	1267	1265	1263	1261	1259	1257	1255	1253	1251	1249	1247	1245	1243	1241	1239	1238	1236	1234	1232	1230	1228	1226	1224	1222	1221	1166	1165	1167	1168	1170	1172	1174	1176	1178	1180	1182	1184	1186	1188	1187	1185	1183	1181	1179	1177	1175	1173	1171	1169	1167	1165	750	748	746	744	742	740	738	736	734	732	730	728	726	724	722	720	718	716	714	712	710	709	708	707	706	705	704	703	702	701	700
1301	1302	1299	1304	1306	1308	1309	1312	1314	1315	1317	1318	1077	1081	1083	1275	1273	1271	1269	1267	1265	1263	1261	1259	1257	1255	1253	1251	1249	1247	1245	1243	1241	1239	1238	1236	1234	1232	1230	1228	1226	1224	1222	1221	1166	1165	1167	1168	1170	1172	1174	1176	1178	1180	1182	1184	1186	1188	1187	1185	1183	1181	1179	1177	1175	1173	1171	1169	1167	1165	750	748	746	744	742	740	738	736	734	732	730	728	726	724	722	720	718	716	714	712	710	709	708	707	706	705	704	703	702	701	700
TIE: The NW corner of E2 #1207 is 16,500' N from the SE corner of Section 4, T37N, R6W																																																																																																				
29																																																																																																				
28																																																																																																				
27																																																																																																				
26																																																																																																				
25																																																																																																				

TIE: The NW corner of EZ #1207 is 16,500'N from the SE corner of Section 4, T37N, R6W

TIE: The NW corner of EZ #1084 is 4100'W & 16,500'N from the SE corner of Section 4, T37N, R6W.

Side lines are 1,500 feet; end lines are 600 feet; bearings are North/South, East/West, parallel to the section lines.

N

N
38
T

NOTICE AND CERTIFICATE OF LOCATION - LOPE MINING CLAIM

A MC 254693

Notice is Hereby Given that:

- 1) The name of this claim is EZ 1188, a lode mining claim.
- 2) The name and post office address of the locator is:
 Pathfinder Mines Corporation 1250 W. Sunset Blvd., Suite A
 St. George, Utah 84770
- 3) The date of this location is the 19 day of March, 1986 on which date the notice of location was posted on the claim.
- 4) The locator does hereby locate and claim 1,500 linear feet vein or lode, together with 300 feet in width on each side of the center line of this claim.
- 5) The general course of the vein or lode is in a North and South direction. The location monument lies within the boundaries of this claim at Corner # 4 the SW corner, and lies on the South end of this claim, and is 1,500 feet from the opposite end of this claim.
- 6) The claim is situated in the SW quarter of Section 23, Twp. 38N, Rge. 6W, G & SR Base & Meridian, in the unknown Mining District, County of Mohave, State of Arizona.

The boundaries of this claim can be traced:

- Beginning at the South end center monument, and running
- thence East 300 feet to SE corner monument No. 1;
- thence North 1,500 feet to NE corner monument No. 2;
- thence West 300 feet to North end center monument;
- thence West 300 feet to NW corner monument No. 3;
- thence South 1,500 feet to SW corner monument No. 4;
- thence East 300 feet to the point of beginning.
- 7) All dips, variations, spurs, angles, and all veins, ledges, or deposits within the lines of this claim, together with all water and timber and any other rights appurtenant, allowed by the laws of the State or of the United States, are hereby claimed from the effective date of this location.
 - 8) Tie: Corner No. 4 of this claim is located 16,500'N + 6000'E

from the SE corner of Section 4, Twp. 37N, Rge. 6W,
 G&SR, BM.

Locator: PATHFINDER MINES CORPORATION

By:

Agent

RECEIVED
 B.L.M. AZ STATE OFFICE
 1986 JUN 12 PM 12:57
 PHOENIX, ARIZONA

17

16

EZ

LODE MINING CLAIMS

MOHAVE COUNTY, ARIZONA

SCALE: 1 inch = 2,000 feet

15

14

13

R 6 W

G & SR B&M

Claim monuments are wooden
stakes at least 1½" x 1½" x
4' above the ground.

1301	1302	1299	1300
1303	1304	1297	1298
1305	1306	1295	1296
1307	1308	1293	1294
1309	1310	1291	1292
1311	1312	1289	1290
1313	1314	1287	1288
1315	1316	1285	1286
1317	1318	1283	1284
1078	1077	1281	1282
1082	1081	1279	1280
1084	1083	1277	1278
1219	1220	1275	1276
1217	1218	1273	1274
1215	1216	1271	1272
1213	1214	1269	1270
1211	1212	1267	1268
1209	1210	1265	1266
1207	1208	1263	1264
1205	1206	1261	1262
1203	1204	1259	1260
1201	1202	1257	1258
1199	1200	1255	1256
1197	1198	1253	1254
1195	1196	1251	1252
1193	1194	1249	1250
1191	1192	1247	1248
1189	1190	1245	1246
1187	1188	1243	1244
1185	1186	1241	1242
1183	1184	1239	1240
1181	1182	1237	1238
1179	1180	1235	1236
1177	1178	1233	1234
1175	1176	1231	1232
1173	1174	1229	1230
1171	1172	1227	1228
1169	1170	1225	1226
1167	1168	1223	1224
1165	1166	1221	1222

29

28

27

26

25

TIE: The NW corner of EZ #1207 is 16,500' N
from the SE corner of Section 4, T37N, R6W

TIE: The NW corner of EZ #1084 is 4100' W & 16,500' N
from the SE corner of Section 4, T37N, R6W.

Sidelines are 1,500 feet; end lines are 600 feet;
bearings are North/South, East/West, parallel to
the section lines.

T
38
N1
N

NOTICE AND CERTIFICATE OF LOCATION - LODE MINING CLAIM

Notice is Hereby Given that:

- 1) The name of this claim is EZ 1189, a lode mining claim.
- 2) The name and post office address of the locator is:
 Pathfinder Mines Corporation 1250 W. Sunset Blvd., Suite A
 St. George, Utah 84770
- 3) The date of this location is the 19 day of March, 1988, on which date the notice of location was posted on the claim.
- 4) The locator does hereby locate and claim 1,500 linear feet vein or lode, together with 300 feet in width on each side of the center line of this claim.
- 5) The general course of the vein or lode is in a South and North direction. The location monument lies within the boundaries of this claim at Corner # 1 the NW corner, and lies on the North end of this claim, and is 1,500 feet from the opposite end of this claim.
- 6) The claim is situated in the SW 1/4 sect 23 + NW quarter of Section 26, Twp. 38N, Rge. 6W, G & SR Base & Meridian, in the unknown Mining District, County of Mohave, State of Arizona.

The boundaries of this claim can be traced:

Beginning at the North end center monument, and running
 thence West 300 feet to NW corner monument No. 1;
 thence South 1,500 feet to SW corner monument No. 2;
 thence East 300 feet to South end center monument;
 thence East 300 feet to SE corner monument No. 3;
 thence North 1,500 feet to NE corner monument No. 4;
 thence West 300 feet to the point of beginning.

- 7) All dips, variations, spurs, angles, and all veins, ledges, or deposits within the lines of this claim, together with all water and timber and any other rights appurtenant, allowed by the laws of the State or of the United States, are hereby claimed from the effective date of this location.
- 8) Tie: Corner No. 1 of this claim is located 16,500'N & 5,400'E

from the SE corner of Section 4, Twp. 37N, Rge. 6W,
 G&SR, BM.

Locator: PATHFINDER MINES CORPORATION

By:

Agent

RECEIVED

B.L.M. AZ STATE OFFICE

1988 JUN 12 PM 12:57

PHOENIX, ARIZONA

A MC 254694

17

16

EZ

LODE MINING CLAIMS

MOHAVE COUNTY, ARIZONA

SCALE: 1 inch = 2,000 feet

15

14

13

R 6 W

G & SR B&M

Claim monuments are wooden
stakes at least 1½" x 1½" x
4' above the ground.

1301	1302	1299	1300
1303	1304	1297	1298
1305	1306	1295	1296
1307	1308	1293	1294
1309	1310	1291	1292
1311	1312	1289	1290
1313	1314	1287	1288
1315	1316	1285	1286
1317	1318	1283	1284
1078	1077	1281	1282
1082	1081	1279	1280
1084	1083	1277	1278
1219	1220	1275	1276
1217	1218	1273	1274
1215	1216	1271	1272
1213	1214	1269	1270
1211	1212	1267	1268
1209	1210	1265	1266
1207	1208	1263	1264
1205	1206	1261	1262
1203	1204	1259	1260
1201	1202	1257	1258
1199	1200	1255	1256
1197	1198	1253	1254
1195	1196	1251	1252
1193	1194	1249	1250
1191	1192	1247	1248
1189	1190	1245	1246
1187	1188	1243	1244
1185	1186	1241	1242
1183	1184	1239	1240
1181	1182	1237	1238
1179	1180	1235	1236
1177	1178	1233	1234
1175	1176	1231	1232
1173	1174	1229	1230
1171	1172	1227	1228
1169	1170	1225	1226
1167	1168	1223	1224
1165	1166	1221	1222

29

28

27

26

25

TIE: The NW corner of EZ #1207 is 16,500' N
from the SE corner of Section 4, T37N, R6W

TIE: The NW corner of EZ #1084 is 4100' W & 16,500' N
from the SE corner of Section 4, T37N, R6W.

Side lines are 1,500 feet; end lines are 600 feet;
bearings are North/South, East/West, parallel to
the section lines.

T
38
N

N

NOTICE AND CERTIFICATE OF LOCATION - LODE MINING CLAIM

Notice is Hereby Given that:

- 1) The name of this claim is EZ 1190, a lode mining claim.
- 2) The name and post office address of the locator is:
 Pathfinder Mines Corporation 1250 W. Sunset Blvd., Suite A
 St. George, Utah 84770
- 3) The date of this location is the 19 day of March, 1986 on which date the notice of location was posted on the claim.
- 4) The locator does hereby locate and claim 1,500 linear feet vein or lode, together with 300 feet in width on each side of the center line of this claim.
- 5) The general course of the vein or lode is in a North and South direction. The location monument lies within the boundaries of this claim at Corner # 4 the SW corner, and lies on the South end of this claim, and is 1,500 feet from the opposite end of this claim.
- 6) The claim is situated in the SW quarter of Section 23, Twp. 38N, Rge. 6W, G & SR Base & Meridian, in the unknown Mining District, County of Mohave, State of Arizona.

The boundaries of this claim can be traced:

Beginning at the South end center monument, and running
 thence East 300 feet to SE corner monument No. 1;
 thence North 1,500 feet to NE corner monument No. 2;
 thence West 300 feet to North end center monument;
 thence West 300 feet to NW corner monument No. 3;
 thence South 1,500 feet to SW corner monument No. 4;
 thence East 300 feet to the point of beginning.

- 7) All dips, variations, spurs, angles, and all veins, ledges, or deposits within the lines of this claim, together with all water and timber and any other rights appurtenant, allowed by the laws of the State or of the United States, are hereby claimed from the effective date of this location.
- 8) Tie: Corner No. 4 of this claim is located 16,500'N + 5,400'E

from the SE corner of Section 4, Twp. 37N, Rge. 6W,
 G&SR, BM.

Locator: PATHFINDER MINES CORPORATION

By:

Agent

RECEIVED

B.L.M. AZ STATE OFFICE

1986 JUN 12 PM 12:57

PHOENIX, ARIZONA

A MC 254695

17

16

EZ

LODE MINING CLAIMS
 MOHAVE COUNTY, ARIZONA
 SCALE: 1 inch = 2,000 feet

15

14

13

R 6 W

G & SR B&M

Claim monuments are wooden stakes at least 1½" x 1½" x 4' above the ground.

1301	1302	1299	1300
1303	1304	1297	1298
1305	1306	1295	1296
1307	1308	1293	1294
1309	1310	1291	1292
1311	1312	1289	1290
1313	1314	1287	1288
1315	1316	1285	1286
1317	1318	1283	1284
1078	1077	1281	1282
1080	1081	1279	1280
1082	1083	1277	1278
1219	1220	1275	1276
1217	1218	1273	1274
1215	1216	1271	1272
1213	1214	1269	1270
1211	1212	1267	1268
1209	1210	1265	1266
1207	1208	1263	1264
1205	1206	1261	1262
1203	1204	1259	1260
1201	1202	1257	1258
1199	1200	1255	1256
1197	1198	1253	1254
1195	1196	1251	1252
1193	1194	1249	1250
1191	1192	1247	1248
1189	1190	1245	1246
1187	1188	1243	1244
1185	1186	1241	1242
1183	1184	1239	1240
1181	1182	1237	1238
1179	1180	1235	1236
1177	1178	1233	1234
1175	1176	1231	1232
1173	1174	1229	1230
1171	1172	1227	1228
1169	1170	1225	1226
1167	1168	1223	1224
1165	1166	1221	1222

29

28

27

26

25

TIE: The NW corner of EZ #1207 is 16,500'N from the SE corner of Section 4, T37N, R6W

TIE: The NW corner of EZ #1084 is 4100'W & 16,500'N from the SE corner of Section 4, T37N, R6W.

Side lines are 1,500 feet; end lines are 600 feet; bearings are North/South, East/West, parallel to the section lines.

T
38
N

1
N

NOTICE AND CERTIFICATE OF LOCATION - LODE MINING CLAIM

A MC 254696

Notice is Hereby Given that:

- 1) The name of this claim is EZ 1191, a lode mining claim.
- 2) The name and post office address of the locator is:
 Pathfinder Mines Corporation 1250 W. Sunset Blvd., Suite A
 St. George, Utah 84770
- 3) The date of this location is the 19 day of March, 1988, on which date the notice of location was posted on the claim.
- 4) The locator does hereby locate and claim 1,500 linear feet vein or lode, together with 300 feet in width on each side of the center line of this claim.
- 5) The general course of the vein or lode is in a South and North direction. The location monument lies within the boundaries of this claim at Corner # 1 the NW corner, and lies on the North end of this claim, and is 1,500 feet from the opposite end of this claim.
- 6) The claim is situated in the SE quarter of Section 22, Twp. 38N, Rge. 6W, G & SR Base & Meridian, in the unknown Mining District, County of Mohave, State of Arizona.

The boundaries of this claim can be traced:

SE 22	SW 23
NE 27	NW 26

Beginning at the North end center monument, and running
 thence West 300 feet to NW corner monument No. 1;
 thence South 1,500 feet to SW corner monument No. 2;
 thence East 300 feet to South end center monument;
 thence East 300 feet to SE corner monument No. 3;
 thence North 1,500 feet to NE corner monument No. 4;
 thence West 300 feet to the point of beginning.

- 7) All dips, variations, spurs, angles, and all veins, ledges, or deposits within the lines of this claim, together with all water and timber and any other rights appurtenant, allowed by the laws of the State or of the United States, are hereby claimed from the effective date of this location.

- 8) Tie: Corner No. 1 of this claim is located 16,500' N + 4,800' E

from the SE corner of Section 4, Twp. 37N, Rge. 6W,
 G&SR, BM.

Locator: PATHFINDER MINES CORPORATION

By:

Agent

RECEIVED
 B.L.H. AZ STATE OFFICE
 1988 JUN 12 PM 12:58
 PHOENIX, ARIZONA

17

16

EZ

LODE MINING CLAIMS
MOHAVE COUNTY, ARIZONA
SCALE: 1 inch = 2,000 feet

15

14

13

R 6 W

G & SR B&M

Claim monuments are wooden
stakes at least 1½" x 1½" x
4' above the ground.

1301	1302	1299	1300
1303	1304	1297	1298
1305	1306	1295	1296
1307	1308	1293	1294
1309	1310	1291	1292
1311	1312	1289	1290
1313	1314	1287	1288
1315	1316	1285	1286
1317	1318	1283	1284
1078	1077	1281	1282
1082	1081	1279	1280
1084	1083	1277	1278
1219	1220	1275	1276
1217	1218	1273	1274
1215	1216	1271	1272
1213	1214	1269	1270
1211	1212	1267	1268
1209	1210	1265	1266
1207	1208	1263	1264
1205	1206	1261	1262
1203	1204	1259	1260
1201	1202	1257	1258
1199	1200	1255	1256
1197	1198	1253	1254
1195	1196	1251	1252
1193	1194	1249	1250
1191	1192	1247	1248
1189	1190	1245	1246
1187	1188	1243	1244
1185	1186	1241	1242
1183	1184	1239	1240
1181	1182	1237	1238
1179	1180	1235	1236
1177	1178	1233	1234
1175	1176	1231	1232
1173	1174	1229	1230
1171	1172	1227	1228
1169	1170	1225	1226
1167	1168	1223	1224
1165	1166	1221	1222

T
38
N

29

28

27

26

25

TIE: The NW corner of EZ #1207 is 16,500'N
from the SE corner of Section 4, T37N, R6W

TIE: The NW corner of EZ #1084 is 4100'W & 16,500'N
from the SE corner of Section 4, T37N, R6W.

Side lines are 1,500 feet; end lines are 600 feet;
bearings are North/South, East/West, parallel to
the section lines.

N

NOTICE AND CERTIFICATE OF LOCATION - LODE MINING CLAIM

A MC 254697

Notice is Hereby Given that:

- 1) The name of this claim is EZ 1192, a lode mining claim.
- 2) The name and post office address of the locator is:
 Pathfinder Mines Corporation 1250 W. Sunset Blvd., Suite A
 St. George, Utah 84770
- 3) The date of this location is the 19 day of March, 1986 on which date the notice of location was posted on the claim.
- 4) The locator does hereby locate and claim 1,500 linear feet vein or lode, together with 300 feet in width on each side of the center line of this claim.
- 5) The general course of the vein or lode is in a North and South direction. The location monument lies within the boundaries of this claim at Corner # 4 the SW corner, and lies on the South end of this claim, and is 1,500 feet from the opposite end of this claim.
- 6) The claim is situated in the SE 1/4 section 22, Twp. 38N, Rge. 6W, G & SR Base & Meridian, in the unknown Mining District, County of Mohave, State of Arizona.

The boundaries of this claim can be traced:

Beginning at the South end center monument, and running
 thence East 300 feet to SE corner monument No. 1;
 thence North 1,500 feet to NE corner monument No. 2;
 thence West 300 feet to North end center monument;
 thence West 300 feet to NW corner monument No. 3;
 thence South 1,500 feet to SW corner monument No. 4;
 thence East 300 feet to the point of beginning.

- 7) All dips, variations, spurs, angles, and all veins, ledges, or deposits within the lines of this claim, together with all water and timber and any other rights appurtenant, allowed by the laws of the State or of the United States, are hereby claimed from the effective date of this location.
- 8) Tie: Corner No. 4 of this claim is located 16,500' N + 4,800' E

from the SE corner of Section 4, Twp. 37N, Rge. 6W,
 G&SR, BM.

Locator: PATHFINDER MINES CORPORATION

By:

Agent

RECEIVED
 B.L.M. AZ STATE OFFICE
 JUN 12 PM 12:58
 PHOENIX, ARIZONA

NOTICE AND CERTIFICATE OF LOCATION - LODE MINING CLAIM

Notice is Hereby Given that:

- 1) The name of this claim is EZ 1192, a lode mining claim.
- 2) The name and post office address of the locator is:
 Pathfinder Mines Corporation 1250 W. Sunset Blvd., Suite A
 St. George, Utah 84770
- 3) The date of this location is the 19 day of March, 1986 on which date the notice of location was posted on the claim.
- 4) The locator does hereby locate and claim 1,500 linear feet vein or lode, together with 300 feet in width on each side of the center line of this claim.
- 5) The general course of the vein or lode is in a North and South direction. The location monument lies within the boundaries of this claim at Corner # 4 the SW corner, and lies on the South end of this claim, and is 1,500 feet from the opposite end of this claim.
- 6) The claim is situated in the SE 1/4 sect. 22 4 quarter of Section 23, Twp. 38N, Rge. 6W, G & SR Base & Meridian, in the unknown Mining District, County of Mohave, State of Arizona.

The boundaries of this claim can be traced:

Beginning at the South end center monument, and running
 thence East 300 feet to SE corner monument No. 1;
 thence North 1,500 feet to NE corner monument No. 2;
 thence West 300 feet to North end center monument;
 thence West 300 feet to NW corner monument No. 3;
 thence South 1,500 feet to SW corner monument No. 4;
 thence East 300 feet to the point of beginning.

- 7) All dips, variations, spurs, angles, and all veins, ledges, or deposits within the lines of this claim, together with all water and timber and any other rights appurtenant, allowed by the laws of the State or of the United States, are hereby claimed from the effective date of this location.
- 8) Tie: Corner No. 4 of this claim is located 16,500' N + 4,800' E

from the SE corner of Section 4, Twp. 37N, Rge. 6W, G&SR, BM.

Locator: PATHFINDER MINES CORPORATION

By:

Agent

NOTICE AND CERTIFICATE OF LOCATION - LODE MINING CLAIM

A MC 254698

Notice is Hereby Given that:

- 1) The name of this claim is EZ 1193, a lode mining claim.
- 2) The name and post office address of the locator is:
Pathfinder Mines Corporation 1250 W. Sunset Blvd., Suite A
St. George, Utah 84770
- 3) The date of this location is the 19 day of March, 1988, on which date the notice of location was posted on the claim.
- 4) The locator does hereby locate and claim 1,500 linear feet vein or lode, together with 300 feet in width on each side of the center line of this claim.
- 5) The general course of the vein or lode is in a South and North direction. The location monument lies within the boundaries of this claim at Corner # 1 the NW corner, and lies on the North end of this claim, and is 1,500 feet from the opposite end of this claim.
- 6) The claim is situated in the SE 1/4 sect 22 quarter of Section 27, Twp. 38N, Rge. 6W, G & SR Base & Meridian, in the unknown Mining District, County of Mohave, State of Arizona.

The boundaries of this claim can be traced:

Beginning at the North end center monument, and running
 thence West 300 feet to NW corner monument No. 1;
 thence South 1,500 feet to SW corner monument No. 2;
 thence East 300 feet to South end center monument;
 thence East 300 feet to SE corner monument No. 3;
 thence North 1,500 feet to NE corner monument No. 4;
 thence West 300 feet to the point of beginning.

- 7) All dips, variations, spurs, angles, and all veins, ledges, or deposits within the lines of this claim, together with all water and timber and any other rights appurtenant, allowed by the laws of the State or of the United States, are hereby claimed from the effective date of this location.
- 8) Tie: Corner No. 1 of this claim is located 16,500' N + 4,200' E

from the SE corner of Section 4, Twp. 37N, Rge. 6W,
 G&SR, BM.

Locator: PATHFINDER MINES CORPORATION

By:

DK Anderson
 Agent

RECEIVED
 P.L.M. AZ STATE OFFICE

1988 JUN 12 PM 12:58

PHOENIX, ARIZONA

17

16

EZ

LODE MINING CLAIMS
 MOHAVE COUNTY, ARIZONA
 SCALE: 1 inch = 2,000 feet

15

14

13

R 6 W

G & SR B&M

Claim monuments are wooden stakes at least 1½" x 1½" x 4' above the ground.

1301	1302	1299	1300
1303	1304	1297	1298
1305	1306	1295	1296
1307	1308	1293	1294
1309	1310	1291	1292
1311	1312	1289	1290
1313	1314	1287	1288
1315	1316	1285	1286
1317	1318	1283	1284
1078	1077	1281	1282
1080	1081	1279	1280
1082	1083	1277	1278
1219	1220	1275	1276
1217	1218	1273	1274
1215	1216	1271	1272
1213	1214	1269	1270
1211	1212	1267	1268
1209	1210	1265	1266
1207	1208	1263	1264
1205	1206	1261	1262
1203	1204	1259	1260
1201	1202	1257	1258
1199	1200	1255	1256
1197	1198	1253	1254
1195	1196	1251	1252
1193	1194	1249	1250
1191	1192	1247	1248
1189	1190	1245	1246
1187	1188	1243	1244
1185	1186	1241	1242
1183	1184	1239	1240
1181	1182	1237	1238
1179	1180	1235	1236
1177	1178	1233	1234
1175	1176	1231	1232
1173	1174	1229	1230
1171	1172	1227	1228
1169	1170	1225	1226
1167	1168	1223	1224
1165	1166	1221	1222

29

28

27

26

25

TIE: The NW corner of EZ #1207 is 16,500'N from the SE corner of Section 4, T37N, R6W

TIE: The NW corner of EZ #1064 is 4100'W & 16,500'N from the SE corner of Section 4, T37N, R6W.

Side lines are 1,500 feet; end lines are 600 feet; bearings are North/South, East/West, parallel to the section lines.

T
38
N

1
N
H

NOTICE AND CERTIFICATE OF LOCATION - LODE MINING CLAIM

A MC 254699

Notice is Hereby Given that:

- 1) The name of this claim is EZ 1194, a lode mining claim.
- 2) The name and post office address of the locator is:
 Pathfinder Mines Corporation 1250 W. Sunset Blvd., Suite A
 St. George, Utah 84770
- 3) The date of this location is the 19 day of March, 1986 on which date the notice of location was posted on the claim.
- 4) The locator does hereby locate and claim 1,500 linear feet vein or lode, together with 300 feet in width on each side of the center line of this claim.
- 5) The general course of the vein or lode is in a North and South direction. The location monument lies within the boundaries of this claim at Corner # 4 the SW corner, and lies on the South end of this claim, and is 1,500 feet from the opposite end of this claim.
- 6) The claim is situated in the SE quarter of Section 22, Twp. 38N, Rge. 6W, G & SR Base & Meridian, in the unknown Mining District, County of Mohave, State of Arizona.

The boundaries of this claim can be traced:

Beginning at the South end center monument, and running
 thence East 300 feet to SE corner monument No. 1;
 thence North 1,500 feet to NE corner monument No. 2;
 thence West 300 feet to North end center monument;
 thence West 300 feet to NW corner monument No. 3;
 thence South 1,500 feet to SW corner monument No. 4;
 thence East 300 feet to the point of beginning.

- 7) All dips, variations, spurs, angles, and all veins, ledges, or deposits within the lines of this claim, together with all water and timber and any other rights appurtenant, allowed by the laws of the State or of the United States, are hereby claimed from the effective date of this location.
- 8) Tie: Corner No. 4 of this claim is located 16,500'N + 4,200'E

From the SE corner of Section 4, Twp. 37N, Rge. 6W,
 G&SR BM.

Locator: PATHFINDER MINES CORPORATION

By:

Agent

RECEIVED

B.L.R. AZ STATE OFFICE

1986 JUN 12 PM 1:00

PHOENIX, ARIZONA

17

16

EZ

LODE MINING CLAIMS
MOHAVE COUNTY, ARIZONA
SCALE: 1 inch = 2,000 feet

15

14

13

R 6 W

G & SR B&M

Claim monuments are wooden stakes at least 1½" x 1½" x 4' above the ground.

1301	1302	1299	1300
1303	1304	1297	1298
1305	1306	1295	1296
1307	1308	1293	1294
1309	1310	1291	1292
1311	1312	1289	1290
1313	1314	1287	1288
1315	1316	1285	1286
1317	1318	1283	1284
1078	1077	1281	1282
1082	1081	1279	1280
1084	1083	1277	1278
1219	1220	1275	1276
1217	1218	1273	1274
1215	1216	1271	1272
1213	1214	1269	1270
1211	1212	1267	1268
1209	1210	1265	1266
1207	1208	1263	1264
1205	1206	1261	1262
1203	1204	1259	1260
1201	1202	1257	1258
1199	1200	1255	1256
1197	1198	1253	1254
1195	1196	1251	1252
1193	1194	1249	1250
1191	1192	1247	1248
1189	1190	1245	1246
1187	1188	1243	1244
1185	1186	1241	1242
1183	1184	1239	1240
1181	1182	1237	1238
1179	1180	1235	1236
1177	1178	1233	1234
1175	1176	1231	1232
1173	1174	1229	1230
1171	1172	1227	1228
1169	1170	1225	1226
1167	1168	1223	1224
1165	1166	1221	1222

T
38
N

29

28

27

26

25

TIE: The NW corner of EZ #1207 is 16,500'N from the SE corner of Section 4, T37N, R6W

TIE: The NW corner of EZ #1084 is 4100'W & 16,500'N from the SE corner of Section 4, T37N, R6W.

Side lines are 1,500 feet; end lines are 600 feet; bearings are North/South, East/West, parallel to the section lines.

1
N

NOTICE AND CERTIFICATE OF LOCATION - LODE MINING CLAIM

A MC 254700

Notice is Hereby Given that:

- 1) The name of this claim is EZ 1195, a lode mining claim.
- 2) The name and post office address of the locator is:
Pathfinder Mines Corporation 1250 W. Sunset Blvd., Suite A
St. George, Utah 84770
- 3) The date of this location is the 19 day of March, 1988, on which date the notice of location was posted on the claim.
- 4) The locator does hereby locate and claim 1,500 linear feet vein or lode, together with 300 feet in width on each side of the center line of this claim.
- 5) The general course of the vein or lode is in a South and North direction. The location monument lies within the boundaries of this claim at Corner # 1 the NW corner, and lies on the North end of this claim, and is 1,500 feet from the opposite end of this claim.
- 6) The claim is situated in the SE 1/4 sect. 22 & NE quarter of Section 27, Twp. 38N, Rge. 6W, G & SR Base & Meridian, in the unknown Mining District, County of Mohave, State of Arizona.

The boundaries of this claim can be traced:

Beginning at the North end center monument, and running
 thence West 300 feet to NW corner monument No. 1;
 thence South 1,500 feet to SW corner monument No. 2;
 thence East 300 feet to South end center monument;
 thence East 300 feet to SE corner monument No. 3;
 thence North 1,500 feet to NE corner monument No. 4;
 thence West 300 feet to the point of beginning.

- 7) All dips, variations, spurs, angles, and all veins, ledges, or deposits within the lines of this claim, together with all water and timber and any other rights appurtenant, allowed by the laws of the State or of the United States, are hereby claimed from the effective date of this location.
- 8) Tie: Corner No. 1 of this claim is located 16,500'N + 3,600'E

from the SE corner of Section 4, Twp. 37N, Rge. 6W,
 G&SR, BM.

Locator: PATHFINDER MINES CORPORATIONBy: DK Anderson

Agent

RECEIVED

B.L.M. AZ STATE OFFICE

1988 JUN 12 PM 12:58

PHOENIX, ARIZONA

17

16

EZ

LODE MINING CLAIMS
MOHAVE COUNTY, ARIZONA
SCALE: 1 inch = 2,000 feet

14

13

R 6 W

G & SR B&M

Claim monuments are wooden
stakes at least 1½" x 1½" x
4' above the ground.

1301	1302	1299	1300
1303	1304	1297	1298
1305	1306	1295	1296
1307	1308	1293	1294
1309	1310	1291	1292
1311	1312	1289	1290
1313	1314	1287	1288
1315	1316	1285	1286
1317	1318	1283	1284
1078	1077	1281	1282
1082	1081	1279	1280
1084	1083	1277	1278
1219	1220	1275	1276
1217	1218	1273	1274
1215	1216	1271	1272
1213	1214	1269	1270
1211	1212	1267	1268
1209	1210	1265	1266
1207	1208	1263	1264
1205	1206	1261	1262
1203	1204	1259	1260
1201	1202	1257	1258
1199	1200	1255	1256
1197	1198	1253	1254
1195	1196	1251	1252
1193	1194	1249	1250
1191	1192	1247	1248
1189	1190	1245	1246
1187	1188	1243	1244
1185	1186	1241	1242
1183	1184	1239	1240
1181	1182	1237	1238
1179	1180	1235	1236
1177	1178	1233	1234
1175	1176	1231	1232
1173	1174	1229	1230
1171	1172	1227	1228
1169	1170	1225	1226
1167	1168	1223	1224
1165	1166	1221	1222

T
38
N

29

28

27

26

25

TIE: The NW corner of EZ #1207 is 16,500'N
from the SE corner of Section 4, T37N, R6W

TIE: The NW corner of EZ #1084 is 4100'W & 16,500'N
from the SE corner of Section 4, T37N, R6W.

Side lines are 1,500 feet; end lines are 600 feet;
bearings are North/South, East/West, parallel to
the section lines.

1
N
2

NOTICE AND CERTIFICATE OF LOCATION - LODE MINING CLAIM

Notice is Hereby Given that:

A MC 254701

- 1) The name of this claim is EZ 1196, a lode mining claim.
- 2) The name and post office address of the locator is:
Pathfinder Mines Corporation 1250 W. Sunset Blvd., Suite A
St. George, Utah 84770
- 3) The date of this location is the 19 day of March, 1986 on which date the notice of location was posted on the claim.
- 4) The locator does hereby locate and claim 1,500 linear feet vein or lode, together with 300 feet in width on each side of the center line of this claim.
- 5) The general course of the vein or lode is in a North and South direction. The location monument lies within the boundaries of this claim at Corner # 4 the SW corner, and lies on the South end of this claim, and is 1,500 feet from the opposite end of this claim.
- 6) The claim is situated in the SE quarter of Section 22, Twp. 38N, Rge. 6W, G & SR Base & Meridian, in the unknown Mining District, County of Mohave, State of Arizona.

The boundaries of this claim can be traced:

Beginning at the South end center monument, and running
thence East 300 feet to SE corner monument No. 1;
thence North 1,500 feet to NE corner monument No. 2;
thence West 300 feet to North end center monument;
thence West 300 feet to NW corner monument No. 3;
thence South 1,500 feet to SW corner monument No. 4;
thence East 300 feet to the point of beginning.

- 7) All dips, variations, spurs, angles, and all veins, ledges, or deposits within the lines of this claim, together with all water and timber and any other rights appurtenant, allowed by the laws of the State or of the United States, are hereby claimed from the effective date of this location.
- 8) Tie: Corner No. 4 of this claim is located 16,500'N + 3,600'E

from the SE corner of Section 4, Twp. 37N, Rge. 6W,
G&SR, BM.

Locator: PATHFINDER MINES CORPORATION

By:

Agent

RECEIVED

B.L.N. AZ STATE OFFICE

1986 JUN 12 PM 12:58

PHOENIX, ARIZONA

17

16

EZ

LODE MINING CLAIMS

MOHAVE COUNTY, ARIZONA

SCALE: 1 inch = 2,000 feet

15

14

13

R 6 W

G & SR B&M

Claim monuments are wooden stakes at least 1½" x 1½" x 4' above the ground.

1301	1302	1299	1300
1303	1304	1297	1298
1305	1306	1295	1296
1307	1308	1293	1294
1309	1310	1291	1292
1311	1312	1289	1290
1313	1314	1287	1288
1315	1316	1285	1286
1317	1318	1283	1284
1078	1077	1281	1282
1082	1081	1279	1280
1084	1083	1277	1278
1219	1220	1275	1276
1217	1218	1273	1274
1215	1216	1271	1272
1213	1214	1269	1270
1211	1212	1267	1268
1209	1210	1265	1266
1207	1208	1263	1264
1205	1206	1261	1262
1203	1204	1259	1260
1201	1202	1257	1258
1199	1200	1255	1256
1197	1198	1253	1254
1195	1196	1251	1252
1193	1194	1249	1250
1191	1192	1247	1248
1189	1190	1245	1246
1187	1188	1243	1244
1185	1186	1241	1242
1183	1184	1239	1240
1181	1182	1237	1238
1179	1180	1235	1236
1177	1178	1233	1234
1175	1176	1231	1232
1173	1174	1229	1230
1171	1172	1227	1228
1169	1170	1225	1226
1167	1168	1223	1224
1165	1166	1221	1222

29

28

27

26

25

TIE: The NW corner of EZ #1207 is 16,500'N from the SE corner of Section 4, T37N, R6W

TIE: The NW corner of EZ #1084 is 4100'W & 16,500'N from the SE corner of Section 4, T37N, R6W.

Side lines are 1,500 feet; end lines are 600 feet; bearings are North/South, East/West, parallel to the section lines.

T
38
N

1
N
35

NOTICE AND CERTIFICATE OF LOCATION - LODE MINING CLAIM

A MC 254702

Notice is Hereby Given that:

- 1) The name of this claim is EZ 1197, a lode mining claim.
- 2) The name and post office address of the locator is:
Pathfinder Mines Corporation 1250 W. Sunset Blvd., Suite A
St. George, Utah 84770
- 3) The date of this location is the 19 day of March, 1988, on which date the notice of location was posted on the claim.
- 4) The locator does hereby locate and claim 1,500 linear feet vein or lode, together with 300 feet in width on each side of the center line of this claim.
- 5) The general course of the vein or lode is in a South and North direction. The location monument lies within the boundaries of this claim at Corner # 1 the NW corner, and lies on the North end of this claim, and is 1,500 feet from the opposite end of this claim.
- 6) The claim is situated in the SE 1/4 sect 22 quarter of Section 27, Twp. 38N, Rge. 6W, G & SR Base & Meridian, in the unknown Mining District, County of Mohave, State of Arizona.

The boundaries of this claim can be traced:

- Beginning at the North end center monument, and running
- thence West 300 feet to NW corner monument No. 1;
- thence South 1,500 feet to SW corner monument No. 2;
- thence East 300 feet to South end center monument;
- thence East 300 feet to SE corner monument No. 3;
- thence North 1,500 feet to NE corner monument No. 4;
- thence West 300 feet to the point of beginning.
- 7) All dips, variations, spurs, angles, and all veins, ledges, or deposits within the lines of this claim, together with all water and timber and any other rights appurtenant, allowed by the laws of the State or of the United States, are hereby claimed from the effective date of this location.
 - 8) Tie: Corner No. 1 of this claim is located 16,500' N + 3,000' E

from the SE corner of Section 4, Twp. 37N, Rge. 6W, G&SR, BM.

Locator: PATHFINDER MINES CORPORATION

By:

Agent

J.R. Anderson

RECEIVED

BLM. AZ STATE OFFICE

1988 JUN 12 PM 12:58

PHOENIX, ARIZONA

17

16

EZ

LODE MINING CLAIMS

MOHAVE COUNTY, ARIZONA

SCALE: 1 inch = 2,000 feet

15

14

13

R 6 W

G & SR B&M

Claim monuments are wooden stakes at least 1½" x 1½" x 4' above the ground.

1301	1302	1299	1300
1303	1304	1297	1298
1305	1306	1295	1296
1307	1308	1293	1294
1309	1310	1291	1292
1311	1312	1289	1290
1313	1314	1287	1288
1315	1316	1285	1286
1317	1318	1283	1284
1078	1077	1281	1282
1080	1081	1279	1280
1082	1083	1277	1278
1219	1220	1275	1276
1217	1218	1273	1274
1215	1216	1271	1272
1213	1214	1269	1270
1211	1212	1267	1268
1209	1210	1265	1266
1207	1208	1263	1264
1205	1206	1261	1262
1203	1204	1259	1260
1201	1202	1257	1258
1199	1200	1255	1256
1197	1198	1253	1254
1195	1196	1251	1252
1193	1194	1249	1250
1191	1192	1247	1248
1189	1190	1245	1246
1187	1188	1243	1244
1185	1186	1241	1242
1183	1184	1239	1240
1181	1182	1237	1238
1179	1180	1235	1236
1177	1178	1233	1234
1175	1176	1231	1232
1173	1174	1229	1230
1171	1172	1227	1228
1169	1170	1225	1226
1167	1168	1223	1224
1165	1166	1221	1222

29

28

27

26

25

TIE: The NW corner of EZ #1207 is 16,500'N from the SE corner of Section 4, T37N, R6W

TIE: The NW corner of EZ #1064 is 4100'W & 16,500'N from the SE corner of Section 4, T37N, R6W.

Side lines are 1,500 feet; end lines are 600 feet; bearings are North/South, East/West, parallel to the section lines.

T
38
N

1
N
2

NOTICE AND CERTIFICATE OF LOCATION - LODE MINING CLAIM

A MC 254703

Notice is Hereby Given that:

- 1) The name of this claim is EZ 1198, a lode mining claim.
- 2) The name and post office address of the locator is:
 Pathfinder Mines Corporation, 1250 N. Sunset Blvd., Suite A
 St. George, Utah 84770
- 3) The date of this location is the 19 day of March, 1986 on which date the notice of location was posted on the claim.
- 4) The locator does hereby locate and claim 1,500 linear feet vein or lode, together with 300 feet in width on each side of the center line of this claim.
- 5) The general course of the vein or lode is in a North and South direction. The location monument lies within the boundaries of this claim at Corner # 4 the SW corner, and lies on the South end of this claim, and is 1,500 feet from the opposite end of this claim.
- 6) The claim is situated in the SE quarter of Section 22, Twp. 38N, Rge. 6W, G & SR Base & Meridian, in the unknown Mining District, County of Mohave, State of Arizona.

The boundaries of this claim can be traced:

Beginning at the South end center monument, and running
 thence East 300 feet to SE corner monument No. 1;
 thence North 1,500 feet to NE corner monument No. 2;
 thence West 300 feet to North end center monument;
 thence West 300 feet to NW corner monument No. 3;
 thence South 1,500 feet to SW corner monument No. 4;
 thence East 300 feet to the point of beginning.

- 7) All dips, variations, spurs, angles, and all veins, ledges, or deposits within the lines of this claim, together with all water and timber and any other rights appurtenant, allowed by the laws of the State or of the United States, are hereby claimed from the effective date of this location.
- 8) Tie: Corner No. 4 of this claim is located 16,500' N + 3,000' E

from the SE corner of Section 4, Twp. 37N, Rge. 6W,
 G&SR, BM.

Locator: PATHFINDER MINES CORPORATION

By:

Agent

RECEIVED
B.L.M. AZ STATE OFFICE

1986 JUN 12 PM 12:58

PHOENIX, ARIZONA

17

16

EZ

LODE MINING CLAIMS
MOHAVE COUNTY, ARIZONA
SCALE: 1 inch = 2,000 feet

15

14

13

R 6 W

G & SR B&M

Claim monuments are wooden stakes at least 1½" x 1½" x 4' above the ground.

1301	1302	1299	1300
1303	1304	1297	1298
1305	1306	1295	1296
1307	1308	1293	1294
1309	1310	1291	1292
1311	1312	1289	1290
1313	1314	1287	1288
1315	1316	1285	1286
1317	1318	1283	1284
1078	1077	1281	1282
1080	1081	1279	1280
1082	1083	1277	1278
1219	1220	1275	1276
1217	1218	1273	1274
1215	1216	1271	1272
1213	1214	1269	1270
1211	1212	1267	1268
1209	1210	1265	1266
1207	1208	1263	1264
1205	1206	1261	1262
1203	1204	1259	1260
1201	1202	1257	1258
1199	1200	1255	1256
1197	1198	1253	1254
1195	1196	1251	1252
1193	1194	1249	1250
1191	1192	1247	1248
1189	1190	1245	1246
1187	1188	1243	1244
1185	1186	1241	1242
1183	1184	1239	1240
1181	1182	1237	1238
1179	1180	1235	1236
1177	1178	1233	1234
1175	1176	1231	1232
1173	1174	1229	1230
1171	1172	1227	1228
1169	1170	1225	1226
1167	1168	1223	1224
1165	1166	1221	1222

29

28

27

26

25

TIE: The NW corner of EZ #1207 is 16,500'N from the SE corner of Section 4, T37N, R6W

TIE: The NW corner of EZ #1084 is 4100'W & 16,500'N from the SE corner of Section 4, T37N, R6W.

Side lines are 1,500 feet; end lines are 600 feet; bearings are North/South, East/West, parallel to the section lines.

T
38
N

1
N
25

NOTICE AND CERTIFICATE OF LOCATION - LODE MINING CLAIM

Notice is Hereby Given that:

- 1) The name of this claim is EZ 1199, a lode mining claim.
- 2) The name and post office address of the locator is:
 Pathfinder Mines Corporation 1250 W. Sunset Blvd., Suite A
 St. George, Utah 84770
- 3) The date of this location is the 19 day of March, 1988, on which date the notice of location was posted on the claim.
- 4) The locator does hereby locate and claim 1,500 linear feet vein or lode, together with 300 feet in width on each side of the center line of this claim.
- 5) The general course of the vein or lode is in a South and North direction. The location monument lies within the boundaries of this claim at Corner # 1 the NW corner, and lies on the North end of this claim, and is 1,500 feet from the opposite end of this claim.
- 6) The claim is situated in the NW+NE quarter of Section 27, Twp. 38N, Rge. 6W, G & SR Base & Meridian, in the unknown Mining District, County of Mohave, State of Arizona.

The boundaries of this claim can be traced:

Beginning at the North end center monument, and running
 thence West 300 feet to NW corner monument No. 1;
 thence South 1,500 feet to SW corner monument No. 2;
 thence East 300 feet to South end center monument;
 thence East 300 feet to SE corner monument No. 3;
 thence North 1,500 feet to NE corner monument No. 4;
 thence West 300 feet to the point of beginning.

- 7) All dips, variations, spurs, angles, and all veins, ledges, or deposits within the lines of this claim, together with all water and timber and any other rights appurtenant, allowed by the laws of the State or of the United States, are hereby claimed from the effective date of this location.
- 8) Tie: Corner No. 1 of this claim is located 16,500' N + 2,400' E

from the SE corner of Section 4, Twp. 37N, Rge. 6W,
 G&SR, BM.

Locator: PATHFINDER MINES CORPORATION

By:

Agent

A MC 254704

RECEIVED

B.L.M. AZ STATE OFFICE

1988 JUN 12 PM 12:58

PHOENIX, ARIZONA

17

16

EZ

LODE MINING CLAIMS

MOHAVE COUNTY, ARIZONA

SCALE: 1 inch = 2,000 feet

15

14

13

R 6 W

G & SR B&M

Claim monuments are wooden
stakes at least $1\frac{1}{2}$ " x $1\frac{1}{2}$ " x
4' above the ground.

1301	1302	1299	1300
1303	1304	1297	1298
1305	1306	1295	1296
1307	1308	1293	1294
1309	1310	1291	1292
1311	1312	1289	1290
1313	1314	1287	1288
1315	1316	1285	1286
1317	1318	1283	1284
1078	1077	1281	1282
1082	1081	1279	1280
1084	1083	1277	1278
1219	1220	1275	1276
1217	1218	1273	1274
1215	1216	1271	1272
1213	1214	1269	1270
1211	1212	1267	1268
1209	1210	1265	1266
1207	1208	1263	1264
1205	1206	1261	1262
1203	1204	1259	1260
1201	1202	1257	1258
1199	1200	1255	1256
1197	1198	1253	1254
1195	1196	1251	1252
1193	1194	1249	1250
1191	1192	1247	1248
1189	1190	1245	1246
1187	1188	1243	1244
1185	1186	1241	1242
1183	1184	1239	1240
1181	1182	1237	1238
1179	1180	1235	1236
1177	1178	1233	1234
1175	1176	1231	1232
1173	1174	1229	1230
1171	1172	1227	1228
1169	1170	1225	1226
1167	1168	1223	1224
1165	1166	1221	1222

T
38
N

29

28

27

26

25

TIE: The NW corner of EZ #1207 is 16,500'N
from the SE corner of Section 4, T37N, R6W

TIE: The NW corner of EZ #1084 is 4100'W & 16,500'N
from the SE corner of Section 4, T37N, R6W.

Side lines are 1,500 feet; end lines are 600 feet;
bearings are North/South, East/West, parallel to
the section lines.

N

NOTICE AND CERTIFICATE OF LOCATION - LODE MINING CLAIM

Notice is Hereby Given that:

- 1) The name of this claim is EZ 1200, a lode mining claim.
- 2) The name and post office address of the locator is:
 Pathfinder Mines Corporation 1250 W. Sunset Blvd., Suite A
 St. George, Utah 84770
- 3) The date of this location is the 19 day of March, 1986 on which date the notice of location was posted on the claim.
- 4) The locator does hereby locate and claim 1,500 linear feet vein or lode, together with 300 feet in width on each side of the center line of this claim.
- 5) The general course of the vein or lode is in a North and South direction. The location monument lies within the boundaries of this claim at Corner # 4 the SW corner, and lies on the South end of this claim, and is 1,500 feet from the opposite end of this claim.
- 6) The claim is situated in the SW+SE quarter of Section 22, Twp. 38N, Rge. 6W, G & SR Base & Meridian, in the unknown Mining District, County of Mohave, State of Arizona.

The boundaries of this claim can be traced:

Beginning at the South end center monument, and running
 thence East 300 feet to SE corner monument No. 1;
 thence North 1,500 feet to NE corner monument No. 2;
 thence West 300 feet to North end center monument;
 thence West 300 feet to NW corner monument No. 3;
 thence South 1,500 feet to SW corner monument No. 4;
 thence East 300 feet to the point of beginning.

- 7) All dips, variations, spurs, angles, and all veins, ledges, or deposits within the lines of this claim, together with all water and timber and any other rights appurtenant, allowed by the laws of the State or of the United States, are hereby claimed from the effective date of this location.
- 8) Tie: Corner No. 4 of this claim is located 16,500'N & 2400'E

From the SE corner of Section 4, Twp. 37N, Rge. 6W,
 GSR, BM.

Locator: PATHFINDER MINES CORPORATION

By:

Agent

A MC 254705

RECEIVED

BLM. AZ STATE OFFICE

1986 JUN 12

PHOENIX, ARIZONA

17

16

EZ

LODE MINING CLAIMS

MOHAVE COUNTY, ARIZONA

SCALE: 1 inch = 2,000 feet

15

14

13

R 6 W

G & SR B&M

Claim monuments are wooden
stakes at least 1½" x 1½" x
4' above the ground.

1301	1302	1299	1300
1303	1304	1297	1298
1305	1306	1295	1296
1307	1308	1293	1294
1309	1310	1291	1292
1311	1312	1289	1290
1313	1314	1287	1288
1315	1316	1285	1286
1317	1318	1283	1284
1078	1077	1281	1282
1080	1081	1279	1280
1082	1083	1277	1278
1219	1220	1275	1276
1217	1218	1273	1274
1215	1216	1271	1272
1213	1214	1269	1270
1211	1212	1267	1268
1209	1210	1265	1266
1207	1208	1263	1264
1205	1206	1261	1262
1203	1204	1259	1260
1201	1202	1257	1258
1199	1200	1255	1256
1197	1198	1253	1254
1195	1196	1251	1252
1193	1194	1249	1250
1191	1192	1247	1248
1189	1190	1245	1246
1187	1188	1243	1244
1185	1186	1241	1242
1183	1184	1239	1240
1181	1182	1237	1238
1179	1180	1235	1236
1177	1178	1233	1234
1175	1176	1231	1232
1173	1174	1229	1230
1171	1172	1227	1228
1169	1170	1225	1226
1167	1168	1223	1224
1165	1166	1221	1222

29

28

27

26

25

TIE: The NW corner of EZ #1207 is 16,500' N
from the SE corner of Section 4, T37N, R6W

TIE: The NW corner of EZ #1084 is 4100' W & 16,500' N
from the SE corner of Section 4, T37N, R6W.

Side lines are 1,500 feet; end lines are 600 feet;
bearings are North/South, East/West, parallel to
the section lines.

T
38
N1
2
3
4
5
6
7
8
9
10
11
12
13
14
15
16
17
18
19
20
21
22
23
24
25
26
27
28
29
30
31
32
33
34
35
36
37
38
39
40

5

NOTICE AND CERTIFICATE OF LOCATION - LODE MINING CLAIM

A MC 254706

Notice is Hereby Given that:

- 1) The name of this claim is EZ 1201, a lode mining claim.
- 2) The name and post office address of the locator is:
Pathfinder Mines Corporation 1250 W. Sunset Blvd., Suite A
St. George, Utah 84770
- 3) The date of this location is the 19 day of March, 1988, on which date the notice of location was posted on the claim.
- 4) The locator does hereby locate and claim 1,500 linear feet vein or lode, together with 300 feet in width on each side of the center line of this claim.
- 5) The general course of the vein or lode is in a South and North direction. The location monument lies within the boundaries of this claim at Corner # 1 the NW corner, and lies on the North end of this claim, and is 1,500 feet from the opposite end of this claim.
- 6) The claim is situated in the SW 1/4 sect 22 NW quarter of Section 27, Twp. 38N, Rge. 6W, G & SR Base & Meridian, in the unknown Mining District, County of Mohave, State of Arizona.

The boundaries of this claim can be traced:

Beginning at the North end center monument, and running
thence West 300 feet to NW corner monument No. 1;
thence South 1,500 feet to SW corner monument No. 2;
thence East 300 feet to South end center monument;
thence East 300 feet to SE corner monument No. 3;
thence North 1,500 feet to NE corner monument No. 4;
thence West 300 feet to the point of beginning.

- 7) All dips, variations, spurs, angles, and all veins, ledges, or deposits within the lines of this claim, together with all water and timber and any other rights appurtenant, allowed by the laws of the State or of the United States, are hereby claimed from the effective date of this location.
- 8) Tie: Corner No. 1 of this claim is located 16,500N + 1800E

from the SE corner of Section 4, Twp. 37N, Rge. 6W,
G&SR, BM.

Locator: PATHFINDER MINES CORPORATION

By:

AK Anderson
Agent

RECEIVED
BLM, AZ STATE OFFICE
1988 JUN 12 PM 12:59
PHOENIX, ARIZONA

17

16

EZ
INCLUDE MINING CLAIMS
MOHAVE COUNTY, ARIZONA
SCALE: 1 inch = 2,000 feet
15

14

13

R 6 W

G & SR B&M

Claim monuments are wooden stakes at least 1½" x 1½" x 4' above the ground.

1301	1302	1299	1300
1303	1304	1297	1298
1305	1306	1295	1296
1307	1308	1293	1294
1309	1310	1291	1292
1311	1312	1289	1290
1313	1314	1287	1288
1315	1316	1285	1286
1317	1318	1283	1284
1078	1077	1281	1282
1080	1081	1279	1280
1082	1083	1277	1278
1219	1220	1275	1276
1217	1218	1273	1274
1215	1216	1271	1272
1213	1214	1269	1270
1211	1212	1267	1268
1209	1210	1265	1266
1207	1208	1263	1264
1205	1206	1261	1262
1203	1204	1259	1260
1201	1202	1257	1258
1199	1200	1255	1256
1197	1198	1253	1254
1195	1196	1251	1252
1193	1194	1249	1250
1191	1192	1247	1248
1189	1190	1245	1246
1187	1188	1243	1244
1185	1186	1241	1242
1183	1184	1239	1240
1181	1182	1237	1238
1179	1180	1235	1236
1177	1178	1233	1234
1175	1176	1231	1232
1173	1174	1229	1230
1171	1172	1227	1228
1169	1170	1225	1226
1167	1168	1223	1224
1165	1166	1221	1222

29

28

27

26

25

TIE: The NW corner of EZ #1207 is 16,500'N from the SE corner of Section 4, T37N, R6W

TIE: The NW corner of EZ #1064 is 4100'W & 16,500'N from the SE corner of Section 4, T37N, R6W.

Side lines are 1,500 feet; end lines are 600 feet; bearings are North/South, East/West, parallel to the section lines.

T
38
N

1
2
3

NOTICE AND CERTIFICATE OF LOCATION - LODE MINING CLAIM

A MC 254707

Notice is Hereby Given that:

- 1) The name of this claim is EZ 1202, a lode mining claim.
- 2) The name and post office address of the locator is:
 Pathfinder Mines Corporation 1250 W. Sunset Blvd., Suite A
 St. George, Utah 84770
- 3) The date of this location is the 19 day of March, 1986 on which date the notice of location was posted on the claim.
- 4) The locator does hereby locate and claim 1,500 linear feet vein or lode, together with 300 feet in width on each side of the center line of this claim.
- 5) The general course of the vein or lode is in a North and South direction. The location monument lies within the boundaries of this claim at Corner # 4 the SW corner, and lies on the South end of this claim, and is 1,500 feet from the opposite end of this claim.
- 6) The claim is situated in the SW quarter of Section 22, Twp. 38N, Rge. 6W, G & SR Base & Meridian, in the unknown Mining District, County of Mohave, State of Arizona.

The boundaries of this claim can be traced:

Beginning at the South end center monument, and running
 thence East 300 feet to SE corner monument No. 1;
 thence North 1,500 feet to NE corner monument No. 2;
 thence West 300 feet to North end center monument;
 thence West 300 feet to NW corner monument No. 3;
 thence South 1,500 feet to SW corner monument No. 4;
 thence East 300 feet to the point of beginning.

- 7) All dips, variations, spurs, angles, and all veins, ledges, or deposits within the lines of this claim, together with all water and timber and any other rights appurtenant, allowed by the laws of the State or of the United States, are hereby claimed from the effective date of this location.
- 8) Tie: Corner No. 4 of this claim is located 16,500' N + 1,800' E

from the SE corner of Section 4, Twp. 37N, Rge. 6W,
 G&SR, BM.

Locator: PATHEFINDER MINES CORPORATION

By: DR Anderson
Agent

RECEIVED

B.L.H. AZ STATE OFFICE

1986 JUN 12 PM 12:59

PHOENIX, ARIZONA

17

16

EZ

LODE MINING CLAIMS

MOHAVE COUNTY, ARIZONA

SCALE: 1 inch = 2,000 feet

15

14

13

R 6 W

G & SR B&M

Claim monuments are wooden
stakes at least $1\frac{1}{2}$ " x $1\frac{1}{2}$ " x
4' above the ground.

1301	1302	1299	1300
1303	1304	1297	1298
1305	1306	1295	1296
1307	1308	1293	1294
1309	1310	1291	1292
1311	1312	1289	1290
1313	1314	1287	1288
1315	1316	1285	1286
1317	1318	1283	1284
1078	1077	1281	1282
1082	1081	1279	1280
1084	1083	1277	1278
1219	1220	1275	1276
1217	1218	1273	1274
1215	1216	1271	1272
1213	1214	1269	1270
1211	1212	1267	1268
1209	1210	1265	1266
1207	1208	1263	1264
1205	1206	1261	1262
1203	1204	1259	1260
1201	1202	1257	1258
1199	1200	1255	1256
1197	1198	1253	1254
1195	1196	1251	1252
1193	1194	1249	1250
1191	1192	1247	1248
1189	1190	1245	1246
1187	1188	1243	1244
1185	1186	1241	1242
1183	1184	1239	1240
1181	1182	1237	1238
1179	1180	1235	1236
1177	1178	1233	1234
1175	1176	1231	1232
1173	1174	1229	1230
1171	1172	1227	1228
1169	1170	1225	1226
1167	1168	1223	1224
1165	1166	1221	1222

T
38
N

29

28

27

26

25

TIE: The NW corner of EZ #1207 is 16,500' N
from the SE corner of Section 4, T37N, R6W

TIE: The NW corner of EZ #1084 is 4100' W & 16,500' N
from the SE corner of Section 4, T37N, R6W.

Side lines are 1,500 feet; end lines are 600 feet;
bearings are North/South, East/West, parallel to
the section lines.

1
N
2

NOTICE AND CERTIFICATE OF LOCATION - LODE MINING CLAIM

A MC 254708

Notice is Hereby Given that:

- 1) The name of this claim is EZ 1203, a lode mining claim.
- 2) The name and post office address of the locator is:
 Pathfinder Mines Corporation 1250 W. Sunset Blvd.; Suite A
 St. George, Utah 84770
- 3) The date of this location is the 19 day of March, 1988, on which date the notice of location was posted on the claim.
- 4) The locator does hereby locate and claim 1,500 linear feet vein or lode, together with 300 feet in width on each side of the center line of this claim.
- 5) The general course of the vein or lode is in a South and North direction. The location monument lies within the boundaries of this claim at Corner # 1 the NW corner, and lies on the North end of this claim, and is 1,500 feet from the opposite end of this claim.
- 6) The claim is situated in the SW 1/4 Sect 22 & NW quarter of Section 27, Twp. 38N, Rge. 6W, G & SR Base & Meridian, in the unknown Mining District, County of Mohave, State of Arizona.

The boundaries of this claim can be traced:

Beginning at the North end center monument, and running
 thence West 300 feet to NW corner monument No. 1;
 thence South 1,500 feet to SW corner monument No. 2;
 thence East 300 feet to South end center monument;
 thence East 300 feet to SE corner monument No. 3;
 thence North 1,500 feet to NE corner monument No. 4;
 thence West 300 feet to the point of beginning.

- 7) All dips, variations, spurs, angles, and all veins, ledges, or deposits within the lines of this claim, together with all water and timber and any other rights appurtenant, allowed by the laws of the State or of the United States, are hereby claimed from the effective date of this location.
- 8) Tie: Corner No. 1 of this claim is located 16,500' N & 1,200' E

from the SE corner of Section 4, Twp. 37N, Rge. 6W,
 G&SR, BM.

Locator: PATHFINDER MINES CORPORATION

By:

Agent

RECEIVED
 3.14.88 AZ STATE OFFICE

1988 JUN 12 PM 12:59

PHOENIX, ARIZONA

17

16

EZ

SILVER LODGE MINING CLAIMS

MOHAVE COUNTY, ARIZONA

SCALE: 1 inch = 2,000 feet

15

14

13

R 6 W

G & SR B&M

Claim monuments are wooden
stakes at least 1½" x 1½" x
4' above the ground.

1301	1302	1299	1300
1303	1304	1297	1298
1305	1306	1295	1296
1307	1308	1293	1294
1309	1310	1291	1292
1311	1312	1289	1290
1313	1314	1287	1288
1315	1316	1285	1286
1317	1318	1283	1284
1078	1077	1281	1282
1080	1081	1279	1280
1082	1083	1277	1278
1219	1220	1275	1276
1217	1218	1273	1274
1215	1216	1271	1272
1213	1214	1269	1270
1211	1212	1267	1268
1209	1210	1265	1266
1207	1208	1263	1264
1205	1206	1261	1262
1203	1204	1259	1260
1201	1202	1257	1258
1199	1200	1255	1256
1197	1198	1253	1254
1195	1196	1251	1252
1193	1194	1249	1250
1191	1192	1247	1248
1189	1190	1245	1246
1187	1188	1243	1244
1185	1186	1241	1242
1183	1184	1239	1240
1181	1182	1237	1238
1179	1180	1235	1236
1177	1178	1233	1234
1175	1176	1231	1232
1173	1174	1229	1230
1171	1172	1227	1228
1169	1170	1225	1226
1167	1168	1223	1224
1165	1166	1221	1222

T
38
N

29

28

27

26

25

TIE: The NW corner of EZ #1207 is 16,500' N
from the SE corner of Section 4, T37N, R6W

TIE: The NW corner of EZ #1084 is 4100' W & 16,500' N
from the SE corner of Section 4, T37N, R6W.

Side lines are 1,500 feet; end lines are 600 feet;
bearings are North/South, East/West, parallel to
the section lines.

N

NOTICE AND CERTIFICATE OF LOCATION - LODE MINING CLAIM

A MC 254709

Notice is Hereby Given that:

- 1) The name of this claim is EZ 1204, a lode mining claim.
- 2) The name and post office address of the locator is:
 Pathfinder Mines Corporation 1250 W. Sunset Blvd., Suite A
 St. George, Utah 84770
- 3) The date of this location is the 19 day of March, 1986 on which date the notice of location was posted on the claim.
- 4) The locator does hereby locate and claim 1,500 linear feet vein or lode, together with 300 feet in width on each side of the center line of this claim.
- 5) The general course of the vein or lode is in a North and South direction. The location monument lies within the boundaries of this claim at Corner # 4 the SW corner, and lies on the South end of this claim, and is 1,500 feet from the opposite end of this claim.
- 6) The claim is situated in the SW quarter of Section 22, Twp. 38N, Rge. 6W, G & SR Base & Meridian, in the unknown Mining District, County of Mohave, State of Arizona.

The boundaries of this claim can be traced:

Beginning at the South end center monument, and running
 thence East 300 feet to SE corner monument No. 1;
 thence North 1,500 feet to NE corner monument No. 2;
 thence West 300 feet to North end center monument;
 thence West 300 feet to NW corner monument No. 3;
 thence South 1,500 feet to SW corner monument No. 4;
 thence East 300 feet to the point of beginning.

- 7) All dips, variations, spurs, angles, and all veins, ledges, or deposits within the lines of this claim, together with all water and timber and any other rights appurtenant, allowed by the laws of the State or of the United States, are hereby claimed from the effective date of this location.
- 8) Tie: Corner No. 4 of this claim is located 16,500' N & 1,200' E

from the SE corner of Section 4, Twp. 37N, Rge. 6W,
 G&SR, BM.

Locator: PATHFINDER MINES CORPORATION

By:

Agent

RECEIVED

B.L.M. AZ STATE OFFICE

1986 JUN 12 PM 12:59

PHOENIX, ARIZONA

17

16

EZ

LODE MINING CLAIMS

MOHAVE COUNTY, ARIZONA

SCALE: 1 inch = 2,000 feet

15

14

13

R 6 W

G & SR B&M

Claim monuments are wooden
stakes at least 1½" x 1½" x
4" above the ground.

1301	1302	1299	1300
1303	1304	1297	1298
1305	1306	1295	1296
1307	1308	1293	1294
1309	1310	1291	1292
1311	1312	1289	1290
1313	1314	1287	1288
1315	1316	1285	1286
1317	1318	1283	1284
1078	1077	1281	1282
1082	1081	1279	1280
1084	1083	1277	1278
1219	1220	1275	1276
1217	1218	1273	1274
1215	1216	1271	1272
1213	1214	1269	1270
1211	1212	1267	1268
1209	1210	1265	1266
1207	1208	1263	1264
1205	1206	1261	1262
1203	1204	1259	1260
1201	1202	1257	1258
1199	1200	1255	1256
1197	1198	1253	1254
1195	1196	1251	1252
1193	1194	1249	1250
1191	1192	1247	1248
1189	1190	1245	1246
1187	1188	1243	1244
1185	1186	1241	1242
1183	1184	1239	1240
1181	1182	1237	1238
1179	1180	1235	1236
1177	1178	1233	1234
1175	1176	1231	1232
1173	1174	1229	1230
1171	1172	1227	1228
1169	1170	1225	1226
1167	1168	1223	1224
1165	1166	1221	1222

29

28

27

26

25

TIE: The NW corner of EZ #1207 is 16,500'N
from the SE corner of Section 4, T37N, R6W

TIE: The NW corner of EZ #1084 is 4100'W & 16,500'N
from the SE corner of Section 4, T37N, R6W.

Side lines are 1,500 feet; end lines are 600 feet;
bearings are North/South, East/West, parallel to
the section lines.

T
38
N

N

NOTICE AND CERTIFICATE OF LOCATION - LODE MINING CLAIM

A MC 254710

Notice is Hereby Given that:

- 1) The name of this claim is EZ 1205, a lode mining claim.
- 2) The name and post office address of the locator is:
 Pathfinder Mines Corporation 1250 W. Sunset Blvd.; Suite A
 St. George, Utah 84770
- 3) The date of this location is the 19 day of March, 1988, on which date the notice of location was posted on the claim.
- 4) The locator does hereby locate and claim 1,500 linear feet vein or lode, together with 300 feet in width on each side of the center line of this claim.
- 5) The general course of the vein or lode is in a South and North direction. The location monument lies within the boundaries of this claim at Corner # 1 the NW corner, and lies on the North end of this claim, and is 1,500 feet from the opposite end of this claim.
- 6) The claim is situated in the SW 1/4 set 22 of Section 27, Twp. 38N, Rge. 6W, G & SR Base & Meridian, in the unknown Mining District, County of Mohave, State of Arizona.

The boundaries of this claim can be traced:

Beginning at the North end center monument, and running

- thence West 300 feet to NW corner monument No. 1;
 thence South 1,500 feet to SW corner monument No. 2;
 thence East 300 feet to South end center monument;
 thence East 300 feet to SE corner monument No. 3;
 thence North 1,500 feet to NE corner monument No. 4;
 thence West 300 feet to the point of beginning.
- 7) All dips, variations, spurs, angles, and all veins, ledges, or deposits within the lines of this claim, together with all water and timber and any other rights appurtenant, allowed by the laws of the State or of the United States, are hereby claimed from the effective date of this location.
 - 8) Tie: Corner No. 1 of this claim is located 16,500' N & 600' E

from the SE corner of Section 4, Twp. 37N, Rge. 6W, G & SR, BM.

Locator: PATHFINDER MINES CORPORATION

By:

Agent

RECEIVED
B.L.H. AZ. STATE OFFICE

1988 JUN 12 PM 12:59

PHOENIX, ARIZONA

17

16

EZ

LODE MINING CLAIMS

MOHAVE COUNTY, ARIZONA

SCALE: 1 inch = 2,000 feet

15

14

13

R 6 W

G & SR B&M

Claim monuments are wooden stakes at least 1½" x 1½" x 4' above the ground.

1301	1302	1299	1300
1303	1304	1297	1298
1305	1306	1295	1296
1307	1308	1293	1294
1309	1310	1291	1292
1311	1312	1289	1290
1313	1314	1287	1288
1315	1316	1285	1286
1317	1318	1283	1284
1078	1077	1281	1282
1082	1081	1279	1280
1084	1083	1277	1278
1219	1220	1275	1276
1217	1218	1273	1274
1215	1216	1271	1272
1213	1214	1269	1270
1211	1212	1267	1268
1209	1210	1265	1266
1207	1208	1263	1264
1205	1206	1261	1262
1203	1204	1259	1260
1201	1202	1257	1258
1199	1200	1255	1256
1197	1198	1253	1254
1195	1196	1251	1252
1193	1194	1249	1250
1191	1192	1247	1248
1189	1190	1245	1246
1187	1188	1243	1244
1185	1186	1241	1242
1183	1184	1239	1240
1181	1182	1237	1238
1179	1180	1235	1236
1177	1178	1233	1234
1175	1176	1231	1232
1173	1174	1229	1230
1171	1172	1227	1228
1169	1170	1225	1226
1167	1168	1223	1224
1165	1166	1221	1222

29

28

27

26

25

TIE: The NW corner of EZ #1207 is 16,500'N from the SE corner of Section 4, T37N, R6W

TIE: The NW corner of EZ #1084 is 4100'W & 16,500'N from the SE corner of Section 4, T37N, R6W.

Side lines are 1,500 feet; end lines are 600 feet; bearings are North/South, East/West, parallel to the section lines.

T
38
N

1
N

NOTICE AND CERTIFICATE OF LOCATION - LODE MINING CLAIM

A MC 254711

Notice is Hereby Given that:

- 1) The name of this claim is EZ 1206, a lode mining claim.
- 2) The name and post office address of the locator is:
 Pathfinder Mines Corporation 1250 W. Sunset Blvd., Suite A
 St. George, Utah 84770
- 3) The date of this location is the 19 day of March, 1986 on which date the notice of location was posted on the claim.
- 4) The locator does hereby locate and claim 1,500 linear feet vein or lode, together with 300 feet in width on each side of the center line of this claim.
- 5) The general course of the vein or lode is in a North and South direction. The location monument lies within the boundaries of this claim at Corner # 4 the SW corner, and lies on the South end of this claim, and is 1,500 feet from the opposite end of this claim.
- 6) The claim is situated in the SW quarter of Section 22, Twp. 38N, Rge. 6W, G & SR Base & Meridian, in the unknown Mining District, County of Mohave, State of Arizona.

The boundaries of this claim can be traced:

Beginning at the South end center monument, and running
 thence East 300 feet to SE corner monument No. 1;
 thence North 1,500 feet to NE corner monument No. 2;
 thence West 300 feet to North end center monument;
 thence West 300 feet to NW corner monument No. 3;
 thence South 1,500 feet to SW corner monument No. 4;
 thence East 300 feet to the point of beginning.

- 7) All dips, variations, spurs, angles, and all veins, ledges, or deposits within the lines of this claim, together with all water and timber and any other rights appurtenant, allowed by the laws of the State or of the United States, are hereby claimed from the effective date of this location.
- 8) Tie: Corner No. 4 of this claim is located 16,500' N + 600' E

from the SE corner of Section 4, Twp. 37N, Rge. 6W,
 G&SR, BM.

Locator: PATHFINDER MINES CORPORATION

By:

Agent

RECEIVED

B.L.M. AZ STATE OFFICE

1986 JUN 12 PM 12:59

PHOENIX, ARIZONA

17

16

EZ

LODE MINING CLAIMS

MOHAVE COUNTY, ARIZONA

SCALE: 1 inch = 2,000 feet

15

14

13

R 6 W

G & SR B&M

Claim monuments are wooden stakes at least 1½" x 1½" x 4' above the ground.

1301	1302	1299	1300
1303	1304	1297	1298
1305	1306	1295	1296
1307	1308	1293	1294
1309	1310	1291	1292
1311	1312	1289	1290
1313	1314	1287	1288
1315	1316	1285	1286
1317	1318	1283	1284
1078	1077	1281	1282
1082	1081	1279	1280
1084	1083	1277	1278
1219	1220	1275	1276
1217	1218	1273	1274
1215	1216	1271	1272
1213	1214	1269	1270
1211	1212	1267	1268
1209	1210	1265	1266
1207	1208	1263	1264
1205	1206	1261	1262
1203	1204	1259	1260
1201	1202	1257	1258
1199	1200	1255	1256
1197	1198	1253	1254
1195	1196	1251	1252
1193	1194	1249	1250
1191	1192	1247	1248
1189	1190	1245	1246
1187	1188	1243	1244
1185	1186	1241	1242
1183	1184	1239	1240
1181	1182	1237	1238
1179	1180	1235	1236
1177	1178	1233	1234
1175	1176	1231	1232
1173	1174	1229	1230
1171	1172	1227	1228
1169	1170	1225	1226
1167	1168	1223	1224
1165	1166	1221	1222

29

28

27

26

25

TIE: The NW corner of EZ #1207 is 16,500'N from the SE corner of Section 4, T37N, R6W

TIE: The NW corner of EZ #1084 is 4100'W & 16,500'N from the SE corner of Section 4, T37N, R6W.

Side lines are 1,500 feet; end lines are 600 feet; bearings are North/South, East/West, parallel to the section lines.

T
38
N

1
N

S

A MC 254712

1) The name of this claim is EZ 1207, a lode mining claim.

2) The name and post office address of the locator is:

Pathfinder Mines Corporation 1250 W. Sunset Blvd., Suite A
St. George, Utah 84770

3) The date of this location is the 19 day of March, 1988, on which date the notice of location was posted on the claim.

4) The locator does hereby locate and claim 1,500 linear feet vein or lode, together with 300 feet in width on each side of the center line of this claim.

5) The general course of the vein or lode is in a South and North direction. The location monument lies within the boundaries of this claim at Corner # 1 the NW corner, and lies on the North end of this claim, and is 1,500 feet from the opposite end of this claim.

6) The claim is situated in the SW 4 sect 22 NW quarter of Section 27, Twp. 38N, Rge. 6W, G & SR Base & Meridian, in the unknown Mining District, County of Mohave, State of Arizona.

The boundaries of this claim can be traced:

Beginning at the North end center monument, and running

thence West 300 feet to NW corner monument No. 1;

thence South 1,500 feet to SW corner monument No. 2;

thence East 300 feet to South end center monument;

thence East 300 feet to SE corner monument No. 3;

thence North 1,500 feet to NE corner monument No. 4;

thence West 300 feet to the point of beginning.

7) All dips, variations, spurs, angles, and all veins, ledges, or deposits within the lines of this claim, together with all water and timber and any other rights appurtenant, allowed by the laws of the State or of the United States, are hereby claimed from the effective date of this location.

8) Tie: Corner No. 1 of this claim is located 16,580' N

from the SE corner of Section 4, Twp. 37N, Rge. 6W.

Locator: **PATHFINDER MINES CORPORATION**

By:

Agent

100
101
102
103
104
105
106
107
108
109
110
111
112
113
114
115
116
117
118
119
120
121
122
123
124
125
126
127
128
129
130
131
132
133
134
135
136
137
138
139
140
141
142
143
144
145
146
147
148
149
150
151
152
153
154
155
156
157
158
159
160
161
162
163
164
165
166
167
168
169
170
171
172
173
174
175
176
177
178
179
180
181
182
183
184
185
186
187
188
189
190
191
192
193
194
195
196
197
198
199
200
201
202
203
204
205
206
207
208
209
210
211
212
213
214
215
216
217
218
219
220
221
222
223
224
225
226
227
228
229
230
231
232
233
234
235
236
237
238
239
240
241
242
243
244
245
246
247
248
249
250
251
252
253
254
255
256
257
258
259
260
261
262
263
264
265
266
267
268
269
270
271
272
273
274
275
276
277
278
279
280
281
282
283
284
285
286
287
288
289
290
291
292
293
294
295
296
297
298
299
300
301
302
303
304
305
306
307
308
309
310
311
312
313
314
315
316
317
318
319
320
321
322
323
324
325
326
327
328
329
330
331
332
333
334
335
336
337
338
339
340
341
342
343
344
345
346
347
348
349
350
351
352
353
354
355
356
357
358
359
360
361
362
363
364
365
366
367
368
369
370
371
372
373
374
375
376
377
378
379
380
381
382
383
384
385
386
387
388
389
390
391
392
393
394
395
396
397
398
399
400
401
402
403
404
405
406
407
408
409
410
411
412
413
414
415
416
417
418
419
420
421
422
423
424
425
426
427
428
429
430
431
432
433
434
435
436
437
438
439
440
441
442
443
444
445
446
447
448
449
450
451
452
453
454
455
456
457
458
459
460
461
462
463
464
465
466
467
468
469
470
471
472
473
474
475
476
477
478
479
480
481
482
483
484
485
486
487
488
489
490
491
492
493
494
495
496
497
498
499
500
501
502
503
504
505
506
507
508
509
510
511
512
513
514
515
516
517
518
519
520
521
522
523
524
525
526
527
528
529
530
531
532
533
534
535
536
537
538
539
540
541
542
543
544
545
546
547
548
549
550
551
552
553
554
555
556
557
558
559
560
561
562
563
564
565
566
567
568
569
570
571
572
573
574
575
576
577
578
579
580
581
582
583
584
585
586
587
588
589
590
591
592
593
594
595
596
597
598
599
600
601
602
603
604
605
606
607
608
609
610
611
612
613
614
615
616
617
618
619
620
621
622
623
624
625
626
627
628
629
630
631
632
633
634
635
636
637
638
639
640
641
642
643
644
645
646
647
648
649
650
651
652
653
654
655
656
657
658
659
660
661
662
663
664
665
666
667
668
669
670
671
672
673
674
675
676
677
678
679
680
681
682
683
684
685
686
687
688
689
690
691
692
693
694
695
696
697
698
699
700
701
702
703
704
705
706
707
708
709
710
711
712
713
714
715
716
717
718
719
720
721
722
723
724
725
726
727
728
729
730
731
732
733
734
735
736
737
738
739
740
741
742
743
744
745
746
747
748
749
750
751
752
753
754
755
756
757
758
759
760
761
762
763
764
765
766
767
768
769
770
771
772
773
774
775
776
777
778
779
780
781
782
783
784
785
786
787
788
789
790
791
792
793
794
795
796
797
798
799
800
801
802
803
804
805
806
807
808
809
810
811
812
813
814
815
816
817
818
819
820
821
822
823
824
825
826
827
828
829
830
831
832
833
834
835
836
837
838
839
840
841
842
843
844
845
846
847
848
849
850
851
852
853
854
855
856
857
858
859
860
861
862
863
864
865
866
867
868
869
870
871
872
873
874
875
876
877
878
879
880
881
882
883
884
885
886
887
888
889
890
891
892
893
894
895
896
897
898
899
900
901
902
903
904
905
906
907
908
909
910
911
912
913
914
915
916
917
918

B.L.M. AZ STATE OFFICE

1996 JUN 12 AM 12:59

PHOENIX, ARIZONA

17

16

EZ

MINERAL DE MINING CLAIMS

MOHAVE COUNTY, ARIZONA

SCALE: 1 inch = 2,000 feet

15

14

13

R 6 W

G & SR B&M

Claim monuments are wooden stakes at least 1½" x 1½" x 4' above the ground.

1301	1302	1299	1300
1303	1304	1297	1298
1305	1306	1295	1296
1307	1308	1293	1294
1309	1310	1291	1292
1311	1312	1289	1290
1313	1314	1287	1288
1315	1316	1285	1286
1317	1318	1283	1284
1078	1077	1281	1282
1080	1081	1279	1280
1082	1083	1277	1278
1219	1220	1275	1276
1217	1218	1273	1274
1215	1216	1271	1272
1213	1214	1269	1270
1211	1212	1267	1268
1209	1210	1265	1266
1207	1208	1263	1264
1205	1206	1261	1262
1203	1204	1259	1260
1201	1202	1257	1258
1199	1200	1255	1256
1197	1198	1253	1254
1195	1196	1251	1252
1193	1194	1249	1250
1191	1192	1247	1248
1189	1190	1245	1246
1187	1188	1243	1244
1185	1186	1241	1242
1183	1184	1239	1240
1181	1182	1237	1238
1179	1180	1235	1236
1177	1178	1233	1234
1175	1176	1231	1232
1173	1174	1229	1230
1171	1172	1227	1228
1169	1170	1225	1226
1167	1168	1223	1224
1165	1166	1221	1222

29

28

27

26

25

TIE: The NW corner of EZ #1207 is 16,500'N from the SE corner of Section 4, T37N, R6W

TIE: The NW corner of EZ #1084 is 4100'W & 16,500'N from the SE corner of Section 4, T37N, R6W.

Side lines are 1,500 feet; end lines are 600 feet; bearings are North/South, East/West, parallel to the section lines.

T
38
N

1
N

A MC 254713

Notice is Hereby Given that:

- 1) The name of this claim is EZ 1208, a lode mining claim.

2) The name and post office address of the locator is:

Pathfinder Mines Corporation

1250 W. Sunset Blvd., Suite A
St. George, Utah 84770

- 3) The date of this location is the 19 day of March, 1986 on which date the notice of location was posted on the claim.

- 4) The locator does hereby locate and claim 1,500 linear feet vein or lode, together with 300 feet in width on each side of the center line of this claim.

- 5) The general course of the vein or lode is in a North and South direction. The location monument lies within the boundaries of this claim at Corner # 4 the SW corner, and lies on the South end of this claim, and is 1,500 feet from the opposite end of this claim.

- 6) The claim is situated in the SW quarter of Section 22, Twp. 38N, Rge. 6W, G & SR Base & Meridian, in the unknown Mining District, County of Mohave, State of Arizona.

The boundaries of this claim can be traced:

Beginning at the South end center monument, and running

thence East 300 feet to SE corner monument No. 1;

thence North 1,500 feet to NE corner monument No. 2;

thence West 300 feet to North end center monument;

thence West 300 feet to NW corner monument No. 3;

thence South 1,500 feet to SW corner monument No. 4;

thence East 300 feet to the point of beginning.

- 7) All dips, variations, spurs, angles, and all veins, ledges, or deposits within the lines of this claim, together with all water and timber and any other rights appurtenant, allowed by the laws of the State or of the United States, are hereby claimed from the effective date of this location.

- 8) Tie: Corner No. 4 of this claim is located 16,500'N

from the SE corner of Section 4, Twp. 37N, Rge. 6W.

Locator: PATHFINDER MINES CORPORATION

By:

Agent

1
2
3
4
5
6
7
8

STATE OF

211
G8
12
P.
12
JUN
1953

NO. 100

17

16

EZ

LODE MINING CLAIMS

MOHAVE COUNTY, ARIZONA

SCALE: 1 inch = 2,000 feet

15

14

13

R 6 W

G & SR B&M

Claim monuments are wooden
stakes at least 1½" x 1½" x
4' above the ground.

1301	1302	1299	1300
1303	1304	1297	1298
1305	1306	1295	1296
1307	1308	1293	1294
1309	1310	1291	1292
1311	1312	1289	1290
1313	1314	1287	1288
1315	1316	1285	1286
1317	1318	1283	1284
1078	1077	1281	1282
1082	1081	1279	1280
1084	1083	1277	1278
1219	1220	1275	1276
1217	1218	1273	1274
1215	1216	1271	1272
1213	1214	1269	1270
1211	1212	1267	1268
1209	1210	1265	1266
1207	1208	1263	1264
1205	1206	1261	1262
1203	1204	1259	1260
1201	1202	1257	1258
1199	1200	1255	1256
1197	1198	1253	1254
1195	1196	1251	1252
1193	1194	1249	1250
1191	1192	1247	1248
1189	1190	1245	1246
1187	1188	1243	1244
1185	1186	1241	1242
1183	1184	1239	1240
1181	1182	1237	1238
1179	1180	1235	1236
1177	1178	1233	1234
1175	1176	1231	1232
1173	1174	1229	1230
1171	1172	1227	1228
1169	1170	1225	1226
1167	1168	1223	1224
1165	1166	1221	1222

T
38
N

29

28

27

26

25

TIE: The NW corner of EZ #1207 is 16,500' N
from the SE corner of Section 4, T37N, R6W

TIE: The NW corner of EZ #1084 is 4100' W & 16,500' N
from the SE corner of Section 4, T37N, R6W.

Side lines are 1,500 feet; end lines are 600 feet;
bearings are North/South, East/West, parallel to
the section lines.

N

NOTICE AND CERTIFICATE OF LOCATION - LORE MINING CLAIM

A MC 254714

Notice is Hereby Given that:

- 1) The name of this claim is EZ 1209, a lode mining claim.
- 2) The name and post office address of the locator is:
 Pathfinder Mines Corporation 1250 W. Sunset Blvd., Suite A
 St. George, Utah 84770
- 3) The date of this location is the 19 day of March, 1988, on which date the notice of location was posted on the claim.
- 4) The locator does hereby locate and claim 1,500 linear feet vein or lode, together with 300 feet in width on each side of the center line of this claim.
- 5) The general course of the vein or lode is in a South and North direction. The location monument lies within the boundaries of this claim at Corner # 1 the NW corner, and lies on the North end of this claim, and is 1,500 feet from the opposite end of this claim.
- 6) The claim is situated in the SE 1/4 sect 21 quarter of Section 28, Twp. 38N, Rge. 6W, G & SR Base & Meridian, in the unknown Mining District, County of Mohave, State of Arizona.

The boundaries of this claim can be traced:

Beginning at the North end center monument, and running

thence West 300 feet to NW corner monument No. 1;
 thence South 1,500 feet to SW corner monument No. 2;
 thence East 300 feet to South end center monument;
 thence East 300 feet to SE corner monument No. 3;
 thence North 1,500 feet to NE corner monument No. 4;
 thence West 300 feet to the point of beginning.

- 7) All dips, variations, spurs, angles, and all veins, ledges, or deposits within the lines of this claim, together with all water and timber and any other rights appurtenant, allowed by the laws of the State or of the United States, are hereby claimed from the effective date of this location.
- 8) Tie: Corner No. 1 of this claim is located 16,500' N & 600' W

from the SE corner of Section 4, Twp. 37N, Rge. 6W,
 G&SR, BM.

Locator: PATHFINDER MINES CORPORATION

By:

Agent

RECEIVED
 B.L.M. AZ STATE OFFICE
 PHOENIX, ARIZONA
 JUN 12 1988
 1:00 PM

17

16

EZ

LODE MINING CLAIMS

MOHAVE COUNTY, ARIZONA

SCALE: 1 inch = 2,000 feet

15

14

13

R 6 W

G & SR B&M

Claim monuments are wooden
stakes at least 1½" x 1½" x
4' above the ground.

1301	1302	1299	1300
1303	1304	1297	1298
1305	1306	1295	1296
1307	1308	1293	1294
1309	1310	1291	1292
1311	1312	1289	1290
1313	1314	1287	1288
1315	1316	1285	1286
1317	1318	1283	1284
1078	1077	1281	1282
1082	1081	1279	1280
1084	1083	1277	1278
1219	1220	1275	1276
1217	1218	1273	1274
1215	1216	1271	1272
1213	1214	1269	1270
1211	1212	1267	1268
1209	1210	1265	1266
1207	1208	1263	1264
1205	1206	1261	1262
1203	1204	1259	1260
1201	1202	1257	1258
1199	1200	1255	1256
1197	1198	1253	1254
1195	1196	1251	1252
1193	1194	1249	1250
1191	1192	1247	1248
1189	1190	1245	1246
1187	1188	1243	1244
1185	1186	1241	1242
1183	1184	1239	1240
1181	1182	1237	1238
1179	1180	1235	1236
1177	1178	1233	1234
1175	1176	1231	1232
1173	1174	1229	1230
1171	1172	1227	1228
1169	1170	1225	1226
1167	1168	1223	1224
1165	1166	1221	1222

T
38
N

29

28

27

26

25

TIE: The NW corner of EZ #1207 is 16,500' N
from the SE corner of Section 4, T37N, R6W

TIE: The NW corner of EZ #1084 is 4100' W & 16,500' N
from the SE corner of Section 4, T37N, R6W.

Side lines are 1,500 feet; end lines are 600 feet;
bearings are North/South, East/West, parallel to
the section lines.

N

NOTICE AND CERTIFICATE OF LOCATION - LODE MINING CLAIM

A MC 254715

Notice is Hereby Given that:

- 1) The name of this claim is EZ 1210, a lode mining claim.
- 2) The name and post office address of the locator is:
 Pathfinder Mines Corporation 1250 W. Sunset Blvd., Suite A
 St. George, Utah 84770
- 3) The date of this location is the 19 day of March, 1986 on which date the notice of location was posted on the claim.
- 4) The locator does hereby locate and claim 1,500 linear feet vein or lode, together with 300 feet in width on each side of the center line of this claim.
- 5) The general course of the vein or lode is in a North and South direction. The location monument lies within the boundaries of this claim at Corner # 4 the SW corner, and lies on the South end of this claim, and is 1,500 feet from the opposite end of this claim.
- 6) The claim is situated in the SE quarter of Section 21, Twp. 38N, Rge. 6W, G & SR Base & Meridian, in the unknown Mining District, County of Mohave, State of Arizona.

The boundaries of this claim can be traced:

Beginning at the South end center monument, and running
 thence East 300 feet to SE corner monument No. 1;
 thence North 1,500 feet to NE corner monument No. 2;
 thence West 300 feet to North end center monument;
 thence West 300 feet to NW corner monument No. 3;
 thence South 1,500 feet to SW corner monument No. 4;
 thence East 300 feet to the point of beginning.

- 7) All dips, variations, spurs, angles, and all veins, ledges, or deposits within the lines of this claim, together with all water and timber and any other rights appurtenant, allowed by the laws of the State or of the United States, are hereby claimed from the effective date of this location.
- 8) Tie: Corner No. 4 of this claim is located 16,500' N & 600' W

from the SE corner of Section 4, Twp. 37N, Rge. 6W,
 G&SR, BM.

Locator: PATHFINDER MINES CORPORATION

By:

Agent

RECEIVED
 JUN 12 1986
 BLM AZ STATE OFFICE
 PHOENIX, ARIZONA

17

16

EZ

LODE MINING CLAIMS

MOHAVE COUNTY, ARIZONA

SCALE: 1 inch = 2,000 feet

15

14

13

R 6 W

G & SR B&M

Claim monuments are wooden
stakes at least 1½" x 1½" x
4' above the ground.

1301	1302	1299	1300
1303	1304	1297	1298
1305	1306	1295	1296
1307	1308	1293	1294
1309	1310	1291	1292
1311	1312	1289	1290
1313	1314	1287	1288
1315	1316	1285	1286
1317	1318	1283	1284
1078	1077	1281	1282
1082	1081	1279	1280
1084	1083	1277	1278
1219	1220	1275	1276
1217	1218	1273	1274
1215	1216	1271	1272
1213	1214	1269	1270
1211	1212	1267	1268
1209	1210	1265	1266
1207	1208	1263	1264
1205	1206	1261	1262
1203	1204	1259	1260
1201	1202	1257	1258
1199	1200	1255	1256
1197	1198	1253	1254
1195	1196	1251	1252
1193	1194	1249	1250
1191	1192	1247	1248
1189	1190	1245	1246
1187	1188	1243	1244
1185	1186	1241	1242
1183	1184	1239	1240
1181	1182	1237	1238
1179	1180	1235	1236
1177	1178	1233	1234
1175	1176	1231	1232
1173	1174	1229	1230
1171	1172	1227	1228
1169	1170	1225	1226
1167	1168	1223	1224
1165	1166	1221	1222

29

28

27

26

25

TIE: The NW corner of EZ #1207 is 16,500' N
from the SE corner of Section 4, T37N, R6W

TIE: The NW corner of EZ #1084 is 4100' W & 16,500' N
from the SE corner of Section 4, T37N, R6W.

Side lines are 1,500 feet; end lines are 600 feet;
bearings are North/South, East/West, parallel to
the section lines.

T
38
N

1
N

S

NOTICE AND CERTIFICATE OF LOCATION - LODE MINING CLAIM

Notice is Hereby Given that:

- 1) The name of this claim is EZ 1211, a lode mining claim.
- 2) The name and post office address of the locator is:
Pathfinder Mines Corporation 1250 W. Sunset Blvd., Suite A
St. George, Utah 84770
- 3) The date of this location is the 19 day of March, 1988, on which date the notice of location was posted on the claim.
- 4) The locator does hereby locate and claim 1,500 linear feet vein or lode, together with 300 feet in width on each side of the center line of this claim.
- 5) The general course of the vein or lode is in a South and North direction. The location monument lies within the boundaries of this claim at Corner # 1 the NW corner, and lies on the North end of this claim, and is 1,500 feet from the opposite end of this claim.
- 6) The claim is situated in the SE quarter of Section 21, Twp. 38N, Rge. 6W, G & SR Base & Meridian, in the unknown Mining District, County of Mohave, State of Arizona.

The boundaries of this claim can be traced:

Beginning at the North end center monument, and running
thence West 300 feet to NW corner monument No. 1;
thence South 1,500 feet to SW corner monument No. 2;
thence East 300 feet to South end center monument;
thence East 300 feet to SE corner monument No. 3;
thence North 1,500 feet to NE corner monument No. 4;
thence West 300 feet to the point of beginning.

- 7) All dips, variations, spurs, angles, and all veins, ledges, or deposits within the lines of this claim, together with all water and timber and any other rights appurtenant, allowed by the laws of the State or of the United States, are hereby claimed from the effective date of this location.
- 8) Tie: Corner No. 1 of this claim is located 16,500' N & 1,200' W

from the SE corner of Section 4, Twp. 37N, Rge. 6W,
G&SR, BM.

Locator: PATHFINDER MINES CORPORATION

By:

DR Anderson
Agent

A MC 254716

RECEIVED
BLM, AZ STATE OFFICE
1988 JUN 12 PM 4:00
PHOENIX, ARIZONA

17

16

EZ

LODE MINING CLAIMS

MOHAVE COUNTY, ARIZONA

SCALE: 1 inch = 2,000 feet

15

14

13

R 6 W

G & SR B&M

Claim monuments are wooden
stakes at least $1\frac{1}{2}$ " x $1\frac{1}{2}$ " x
4' above the ground.

1301	1302	1299	1300
1303	1304	1297	1298
1305	1306	1295	1296
1307	1308	1293	1294
1309	1310	1291	1292
1311	1312	1289	1290
1313	1314	1287	1288
1315	1316	1285	1286
1317	1318	1283	1284
1078	1077	1281	1282
1082	1081	1279	1280
1084	1083	1277	1278
1219	1220	1275	1276
1217	1218	1273	1274
1215	1216	1271	1272
1213	1214	1269	1270
1211	1212	1267	1268
1209	1210	1265	1266
1207	1208	1263	1264
1205	1206	1261	1262
1203	1204	1259	1260
1201	1202	1257	1258
1199	1200	1255	1256
1197	1198	1253	1254
1195	1196	1251	1252
1193	1194	1249	1250
1191	1192	1247	1248
1189	1190	1245	1246
1187	1188	1243	1244
1185	1186	1241	1242
1183	1184	1239	1240
1181	1182	1237	1238
1179	1180	1235	1236
1177	1178	1233	1234
1175	1176	1231	1232
1173	1174	1229	1230
1171	1172	1227	1228
1169	1170	1225	1226
1167	1168	1223	1224
1165	1166	1221	1222

29

28

27

26

25

TIE: The NW corner of EZ #1207 is 16,500' N
from the SE corner of Section 4, T37N, R6W

TIE: The NW corner of EZ #1084 is 4100' W & 16,500' N
from the SE corner of Section 4, T37N, R6W.

Side lines are 1,500 feet; end lines are 600 feet;
bearings are North/South, East/West, parallel to
the section lines.

T
38
N1
2
3

NOTICE AND CERTIFICATE OF LOCATION - LORE MINING CLAIM

Notice is Hereby Given that:

- 1) The name of this claim is EZ 1212, a lode mining claim.
- 2) The name and post office address of the locator is:
 Pathfinder Mines Corporation 1250 W. Sunset Blvd., Suite A
 St. George, Utah 84770
- 3) The date of this location is the 19 day of March, 1986 on which date the notice of location was posted on the claim.
- 4) The locator does hereby locate and claim 1,500 linear feet vein or lode, together with 300 feet in width on each side of the center line of this claim.
- 5) The general course of the vein or lode is in a North and South direction. The location monument lies within the boundaries of this claim at Corner # 4 the SW corner, and lies on the South end of this claim, and is 1,500 feet from the opposite end of this claim.
- 6) The claim is situated in the SE quarter of Section 21, Twp. 38N, Rge. 6W, G & SR Base & Meridian, in the unknown Mining District, County of Mohave, State of Arizona.

The boundaries of this claim can be traced:

Beginning at the South end center monument, and running
 thence East 300 feet to SE corner monument No. 1;
 thence North 1,500 feet to NE corner monument No. 2;
 thence West 300 feet to North end center monument;
 thence West 300 feet to NW corner monument No. 3;
 thence South 1,500 feet to SW corner monument No. 4;
 thence East 300 feet to the point of beginning.

- 7) All dips, variations, spurs, angles, and all veins, ledges, or deposits within the lines of this claim, together with all water and timber and any other rights appurtenant, allowed by the laws of the State or of the United States, are hereby claimed from the effective date of this location.
- 8) Tie: Corner No. 4 of this claim is located 16,500' N & 1,200' W

from the SE corner of Section 4, Twp. 37N, Rge. 6W, G&SR, BM.

Locator: PATHFINDER MINES CORPORATION

By: DR Anderson
 Agent

A MC 254717

RECEIVED
 JUN 12 PM 1:00
 BLM AZ STATE OFFICE
 TUCSON, ARIZONA

17

16

EZ

LODE MINING CLAIMS

MOHAVE COUNTY, ARIZONA

SCALE: 1 inch = 2,000 feet

15

14

13

R 6 W

G & SR B&M

Claim monuments are wooden
stakes at least 1½" x 1½" x
4' above the ground.

1301	1302	1299	1300
1303	1304	1297	1298
1305	1306	1295	1296
1307	1308	1293	1294
1309	1310	1291	1292
1311	1312	1289	1290
1313	1314	1287	1288
1315	1316	1285	1286
1317	1318	1283	1284
1078	1077	1281	1282
1082	1081	1279	1280
1084	1083	1277	1278
1219	1220	1275	1276
1217	1218	1273	1274
1215	1216	1271	1272
1213	1214	1269	1270
1211	1212	1267	1268
1209	1210	1265	1266
1207	1208	1263	1264
1205	1206	1261	1262
1203	1204	1259	1260
1201	1202	1257	1258
1199	1200	1255	1256
1197	1198	1253	1254
1195	1196	1251	1252
1193	1194	1249	1250
1191	1192	1247	1248
1189	1190	1245	1246
1187	1188	1243	1244
1185	1186	1241	1242
1183	1184	1239	1240
1181	1182	1237	1238
1179	1180	1235	1236
1177	1178	1233	1234
1175	1176	1231	1232
1173	1174	1229	1230
1171	1172	1227	1228
1169	1170	1225	1226
1167	1168	1223	1224
1165	1166	1221	1222

T
38
N

29

28

27

26

25

TIE: The NW corner of EZ #1207 is 16,500' N
from the SE corner of Section 4, T37N, R6W

TIE: The NW corner of EZ #1084 is 4100' W & 16,500' N
from the SE corner of Section 4, T37N, R6W.

Side lines are 1,500 feet; end lines are 600 feet;
bearings are North/South, East/West, parallel to
the section lines.

N

NOTICE AND CERTIFICATE OF LOCATION - LODE MINING CLAIM

A MC 254718

Notice is Hereby Given that:

- 1) The name of this claim is EZ 1213, a lode mining claim.
- 2) The name and post office address of the locator is:
 Pathfinder Mines Corporation 1250 W. Sunset Blvd., Suite A
 St. George, Utah 84770
- 3) The date of this location is the 19 day of March, 1988, on which date the notice of location was posted on the claim.
- 4) The locator does hereby locate and claim 1,500 linear feet vein or lode, together with 300 feet in width on each side of the center line of this claim.
- 5) The general course of the vein or lode is in a South and North direction. The location monument lies within the boundaries of this claim at Corner # 1 the NW corner, and lies on the North end of this claim, and is 1,500 feet from the opposite end of this claim.
- 6) The claim is situated in the SE 1/4 sect 21 & NE quarter of Section 28, Twp. 38N, Rge. 6W, G & SR Base & Meridian, in the unknown Mining District, County of Mohave, State of Arizona.

The boundaries of this claim can be traced:

Beginning at the North end center monument, and running
 thence West 300 feet to NW corner monument No. 1;
 thence South 1,500 feet to SW corner monument No. 2;
 thence East 300 feet to South end center monument;
 thence East 300 feet to SE corner monument No. 3;
 thence North 1,500 feet to NE corner monument No. 4;
 thence West 300 feet to the point of beginning.

- 7) All dips, variations, spurs, angles, and all veins, ledges, or deposits within the lines of this claim, together with all water and timber and any other rights appurtenant, allowed by the laws of the State or of the United States, are hereby claimed from the effective date of this location.
- 8) Tie: Corner No. 1 of this claim is located 16,500' N & 1,800' W

from the SE corner of Section 4, Twp. 37N, Rge. 6W,
 G&SR, BM.

Locator: PATHFINDER MINES CORPORATION

By:

DR Anderson
 Agent

RECEIVED
 BLM, AZ STATE OFFICE
 JUN 12 PM 1:00
 PHOENIX, ARIZONA

17

16

EZ
LODE MINING CLAIMS
MOHAVE COUNTY, ARIZONA
SCALE: 1 inch = 2,000 feet
15

14

13

R 6 W

G & SR B&M

Claim monuments are wooden stakes at least 1½" x 1½" x 4' above the ground.

1301	1302	1299	1300
1303	1304	1297	1298
1305	1306	1295	1296
1307	1308	1293	1294
1309	1310	1291	1292
1311	1312	1289	1290
1313	1314	1287	1288
1315	1316	1285	1286
1317	1318	1283	1284
1078	1077	1281	1282
1082	1081	1279	1280
1084	1083	1277	1278
1219	1220	1275	1276
1217	1218	1273	1274
1215	1216	1271	1272
1213	1214	1269	1270
1211	1212	1267	1268
1209	1210	1265	1266
1207	1208	1263	1264
1205	1206	1261	1262
1203	1204	1259	1260
1201	1202	1257	1258
1199	1200	1255	1256
1197	1198	1253	1254
1195	1196	1251	1252
1193	1194	1249	1250
1191	1192	1247	1248
1189	1190	1245	1246
1187	1188	1243	1244
1185	1186	1241	1242
1183	1184	1239	1240
1181	1182	1237	1238
1179	1180	1235	1236
1177	1178	1233	1234
1175	1176	1231	1232
1173	1174	1229	1230
1171	1172	1227	1228
1169	1170	1225	1226
1167	1168	1223	1224
1165	1166	1221	1222

T
38
N

1
N

29

28

27

26

25

TIE: The NW corner of EZ #1207 is 16,500' N from the SE corner of Section 4, T37N, R6W

TIE: The NW corner of EZ #1084 is 4100' W & 16,500' N from the SE corner of Section 4, T37N, R6W.

Side lines are 1,500 feet; end lines are 600 feet; bearings are North/South, East/West, parallel to the section lines.

NOTICE AND CERTIFICATE OF LOCATION - LODE MINING CLAIM

A MC 254719

Notice is Hereby Given that:

- 1) The name of this claim is EZ 1214, a lode mining claim.
- 2) The name and post office address of the locator is:
 Pathfinder Mines Corporation 1250 W. Sunset Blvd., Suite A
 St. George, Utah 84770
- 3) The date of this location is the 19 day of March, 1986 on which date the notice of location was posted on the claim.
- 4) The locator does hereby locate and claim 1,500 linear feet vein or lode, together with 300 feet in width on each side of the center line of this claim.
- 5) The general course of the vein or lode is in a North and South direction. The location monument lies within the boundaries of this claim at Corner # 4 the SW corner, and lies on the South end of this claim, and is 1,500 feet from the opposite end of this claim.
- 6) The claim is situated in the SE quarter of Section 21, Twp. 38N, Rge. 6W, G & SR Base & Meridian, in the unknown Mining District, County of Mohave, State of Arizona.

The boundaries of this claim can be traced:

Beginning at the South end center monument, and running
 thence East 300 feet to SE corner monument No. 1;
 thence North 1,500 feet to NE corner monument No. 2;
 thence West 300 feet to North end center monument;
 thence West 300 feet to NW corner monument No. 3;
 thence South 1,500 feet to SW corner monument No. 4;
 thence East 300 feet to the point of beginning.

- 7) All dips, variations, spurs, angles, and all veins, ledges, or deposits within the lines of this claim, together with all water and timber and any other rights appurtenant, allowed by the laws of the State or of the United States, are hereby claimed from the effective date of this location.

- 8) Tie: Corner No. 4 of this claim is located 16,500'N & 1,800'W

from the SE corner of Section 4, Twp. 37N, Rge. 6W,
 G&SR, BM.

Locator: PATHFINDER MINES CORPORATION

By:

Agent

DR Anderson

RECEIVED
 JUN 12 1986
 ARIZONA
 DEPT. OF MINES
 PHOENIX

17

16

EZ

LODE MINING CLAIMS

MOHAVE COUNTY, ARIZONA

SCALE: 1 inch = 2,000 feet

15

14

13

R 6 W

G & SR B&M

Claim monuments are wooden stakes at least 1½" x 1½" x 4' above the ground.

1301	1302	1299	1300
1303	1304	1297	1298
1305	1306	1295	1296
1307	1308	1293	1294
1309	1310	1291	1292
1311	1312	1289	1290
1313	1314	1287	1288
1315	1316	1285	1286
1317	1318	1283	1284
1078	1077	1281	1282
1080	1081	1279	1280
1084	1083	1277	1278
1219	1220	1275	1276
1217	1218	1273	1274
1215	1216	1271	1272
1213	1214	1269	1270
1211	1212	1267	1268
1209	1210	1265	1266
1207	1208	1263	1264
1205	1206	1261	1262
1203	1204	1259	1260
1201	1202	1257	1258
1199	1200	1255	1256
1197	1198	1253	1254
1195	1196	1251	1252
1193	1194	1249	1250
1191	1192	1247	1248
1189	1190	1245	1246
1187	1188	1243	1244
1185	1186	1241	1242
1183	1184	1239	1240
1181	1182	1237	1238
1179	1180	1235	1236
1177	1178	1233	1234
1175	1176	1231	1232
1173	1174	1229	1230
1171	1172	1227	1228
1169	1170	1225	1226
1167	1168	1223	1224
1165	1166	1221	1222

29

28

27

26

25

TIE: The NW corner of EZ #1207 is 16,500'N from the SE corner of Section 4, T37N, R6W

TIE: The NW corner of EZ #1084 is 4100'W & 16,500'N from the SE corner of Section 4, T37N, R6W.

Side lines are 1,500 feet; end lines are 600 feet; bearings are North/South, East/West, parallel to the section lines.

T
38
N

1
N

NOTICE AND CERTIFICATE OF LOCATION - LODE MINING CLAIM

Notice is Hereby Given that:

- 1) The name of this claim is EZ 1215, a lode mining claim.
- 2) The name and post office address of the locator is:
 Pathfinder Mines Corporation 1250 W. Sunset Blvd.; Suite A
 St. George, Utah 84770
- 3) The date of this location is the 19 day of March, 1988, on which date the notice of location was posted on the claim.
- 4) The locator does hereby locate and claim 1,500 linear feet vein or lode, together with 300 feet in width on each side of the center line of this claim.
- 5) The general course of the vein or lode is in a South and North direction. The location monument lies within the boundaries of this claim at Corner # 1 the NW corner, and lies on the North end of this claim, and is 1,500 feet from the opposite end of this claim.
- 6) The claim is situated in the SE 1/4 Sect 21 & NE quarter of Section 28, Twp. 38N, Rge. 6W, G & SR Base & Meridian, in the unknown Mining District, County of Mohave, State of Arizona.

The boundaries of this claim can be traced:

Beginning at the North end center monument, and running
 thence West 300 feet to NW corner monument No. 1;
 thence South 1,500 feet to SW corner monument No. 2;
 thence East 300 feet to South end center monument;
 thence East 300 feet to SE corner monument No. 3;
 thence North 1,500 feet to NE corner monument No. 4;
 thence West 300 feet to the point of beginning.

- 7) All dips, variations, spurs, angles, and all veins, ledges, or deposits within the lines of this claim, together with all water and timber and any other rights appurtenant, allowed by the laws of the State or of the United States, are hereby claimed from the effective date of this location.
- 8) Tie: Corner No. 1 of this claim is located 16,500' N + 2,400' W

from the SE corner of Section 4, Twp. 37N, Rge. 6W,
 G&SR, BM.

Locator: | PATHFINDER MINES CORPORATION

By:

Agent

A MC 254720

RECEIVED
 JUN 12 PM 11:00
 B.L.M. AZ STATE OFFICE
 PHOENIX, ARIZONA

17

16

EZ

LODE MINING CLAIMS

MOHAVE COUNTY, ARIZONA

SCALE: 1 inch = 2,000 feet

15

14

13

R 6 W

G & SR B&M

Claim monuments are wooden stakes at least 1½" x 1½" x 4' above the ground.

1301	1302	1299	1300
1303	1304	1297	1298
1305	1306	1295	1296
1307	1308	1293	1294
1309	1310	1291	1292
1311	1312	1289	1290
1313	1314	1287	1288
1315	1316	1285	1286
1317	1318	1283	1284
1078	1077	1281	1282
1082	1081	1279	1280
1084	1083	1277	1278
1219	1220	1275	1276
1217	1218	1273	1274
1215	1216	1271	1272
1213	1214	1269	1270
1211	1212	1267	1268
1209	1210	1265	1266
1207	1208	1263	1264
1205	1206	1261	1262
1203	1204	1259	1260
1201	1202	1257	1258
1199	1200	1255	1256
1197	1198	1253	1254
1195	1196	1251	1252
1193	1194	1249	1250
1191	1192	1247	1248
1189	1190	1245	1246
1187	1188	1243	1244
1185	1186	1241	1242
1183	1184	1239	1240
1181	1182	1237	1238
1179	1180	1235	1236
1177	1178	1233	1234
1175	1176	1231	1232
1173	1174	1229	1230
1171	1172	1227	1228
1169	1170	1225	1226
1167	1168	1223	1224
1165	1166	1221	1222

29

28

27

26

25

TIE: The NW corner of EZ #1207 is 16,500'N from the SE corner of Section 4, T37N, R6W

TIE: The NW corner of EZ #1084 is 4100'W & 16,500'N from the SE corner of Section 4, T37N, R6W.

Side lines are 1,500 feet; end lines are 600 feet; bearings are North/South, East/West, parallel to the section lines.

T
38
N

1
N
H

NOTICE AND CERTIFICATE OF LOCATION - LODE MINING CLAIM

A MC 254721

Notice is Hereby Given that:

- 1) The name of this claim is EZ 1216, a lode mining claim.
- 2) The name and post office address of the locator is:
 Pathfinder Mines Corporation 1250 W. Sunset Blvd., Suite A
 St. George, Utah 84770
- 3) The date of this location is the 19 day of March, 1986 on which date the notice of location was posted on the claim.
- 4) The locator does hereby locate and claim 1,500 linear feet vein or lode, together with 300 feet in width on each side of the center line of this claim.
- 5) The general course of the vein or lode is in a North and South direction. The location monument lies within the boundaries of this claim at Corner # 4 the SW corner, and lies on the South end of this claim, and is 1,500 feet from the opposite end of this claim.
- 6) The claim is situated in the SE quarter of Section 21, Twp. 38N, Rge. 6W, G & SR Base & Meridian, in the unknown Mining District, County of Mohave, State of Arizona.

The boundaries of this claim can be traced:

Beginning at the South end center monument, and running
 thence East 300 feet to SE corner monument No. 1;
 thence North 1,500 feet to NE corner monument No. 2;
 thence West 300 feet to North end center monument;
 thence West 300 feet to NW corner monument No. 3;
 thence South 1,500 feet to SW corner monument No. 4;
 thence East 300 feet to the point of beginning.

- 7) All dips, variations, spurs, angles, and all veins, ledges, or deposits within the lines of this claim, together with all water and timber and any other rights appurtenant, allowed by the laws of the State or of the United States, are hereby claimed from the effective date of this location.
- 8) Tie: Corner No. 4 of this claim is located 16,500' N & 2,400' W

from the SE corner of Section 4, Twp. 37N, Rge. 6W,
 G&SR, BM.

Locator: PATHFINDER MINES CORPORATION

By:

Agent

DR Anderson

RECEIVED
 BLM, AZ STATE OFFICE
 JUN 19 1986
 PHOENIX, ARIZONA

17

16

EZ

LODE MINING CLAIMS

MOHAVE COUNTY, ARIZONA

SCALE: 1 inch = 2,000 feet

15

14

13

R 6 W

G & SR B&M

Claim monuments are wooden stakes at least 1½" x 1½" x 4' above the ground.

1301	1302	1299	1300
1303	1304	1297	1298
1305	1306	1295	1296
1307	1308	1293	1294
1309	1310	1291	1292
1311	1312	1289	1290
1313	1314	1287	1288
1315	1316	1285	1286
1317	1318	1283	1284
1078	1077	1281	1282
1082	1081	1279	1280
1084	1083	1277	1278
1219	1220	1275	1276
1217	1218	1273	1274
1215	1216	1271	1272
1213	1214	1269	1270
1211	1212	1267	1268
1209	1210	1265	1266
1207	1208	1263	1264
1205	1206	1261	1262
1203	1204	1259	1260
1201	1202	1257	1258
1199	1200	1255	1256
1197	1198	1253	1254
1195	1196	1251	1252
1193	1194	1249	1250
1191	1192	1247	1248
1189	1190	1245	1246
1187	1188	1243	1244
1185	1186	1241	1242
1183	1184	1239	1240
1181	1182	1237	1238
1179	1180	1235	1236
1177	1178	1233	1234
1175	1176	1231	1232
1173	1174	1229	1230
1171	1172	1227	1228
1169	1170	1225	1226
1167	1168	1223	1224
1165	1166	1221	1222

29

28

27

26

25

TIE: The NW corner of EZ #1207 is 16,500'N from the SE corner of Section 4, T37N, R6W

TIE: The NW corner of EZ #1084 is 4100'W & 16,500'N from the SE corner of Section 4, T37N, R6W.

Side lines are 1,500 feet; end lines are 600 feet; bearings are North/South, East/West, parallel to the section lines.

T
38
N

1
N
Z

NOTICE AND CERTIFICATE OF LOCATION - LODE MINING CLAIM

A MC 254722

Notice is Hereby Given that:

- 1) The name of this claim is EZ 1217, a lode mining claim.
- 2) The name and post office address of the locator is:
 Pathfinder Mines Corporation 1250 W. Sunset Blvd., Suite A
 St. George, Utah 84770
- 3) The date of this location is the 19 day of March, 1988, on which date the notice of location was posted on the claim.
- 4) The locator does hereby locate and claim 1,500 linear feet vein or lode, together with 300 feet in width on each side of the center line of this claim.
- 5) The general course of the vein or lode is in a South and North direction. The location monument lies within the boundaries of this claim at Corner # 1 the NW corner, and lies on the North end of this claim, and is 1,500 feet from the opposite end of this claim.
- 6) The claim is situated in the SW & SE 1/4 Sect 21 & NW & NE quarter of Section 28, Twp. 38N, Rge. 6W, G & SR Base & Meridian, in the unknown Mining District, County of Mohave, State of Arizona.

The boundaries of this claim can be traced:

Beginning at the North end center monument, and running
 thence West 300 feet to NW corner monument No. 1;
 thence South 1,500 feet to SW corner monument No. 2;
 thence East 300 feet to South end center monument;
 thence East 300 feet to SE corner monument No. 3;
 thence North 1,500 feet to NE corner monument No. 4;
 thence West 300 feet to the point of beginning.

- 7) All dips, variations, spurs, angles, and all veins, ledges, or deposits within the lines of this claim, together with all water and timber and any other rights appurtenant, allowed by the laws of the State or of the United States, are hereby claimed from the effective date of this location.
- 8) Tie: Corner No. 1 of this claim is located 16,500' N + 3,000' W

from the SE corner of Section 4, Twp. 37N, Rge. 6W,
 G&SR, BM.

Locator: PATHFINDER MINES CORPORATION

By:

DR Anderson
 Agent

RECEIVED
 BLM, AZ STATE OFFICE
 PHOENIX, ARIZONA
 1988 JUN 12 PM 1:00

17

16

EZ

LODE MINING CLAIMS
MOHAVE COUNTY, ARIZONA
SCALE: 1 inch = 2,000 feet

15

14

13

R 6 W

G & SR B&M

Claim monuments are wooden stakes at least 1½" x 1½" x 4' above the ground.

1301	1302	1299	1300
1303	1304	1297	1298
1305	1306	1295	1296
1307	1308	1293	1294
1309	1310	1291	1292
1311	1312	1289	1290
1313	1314	1287	1288
1315	1316	1285	1286
1317	1318	1283	1284
1078	1077	1281	1282
1082	1081	1279	1280
1084	1083	1277	1278
1219	1220	1275	1276
1217	1218	1273	1274
1215	1216	1271	1272
1213	1214	1269	1270
1211	1212	1267	1268
1209	1210	1265	1266
1207	1208	1263	1264
1205	1206	1261	1262
1203	1204	1259	1260
1201	1202	1257	1258
1199	1200	1255	1256
1197	1198	1253	1254
1195	1196	1251	1252
1193	1194	1249	1250
1191	1192	1247	1248
1189	1190	1245	1246
1187	1188	1243	1244
1185	1186	1241	1242
1183	1184	1239	1240
1181	1182	1237	1238
1179	1180	1235	1236
1177	1178	1233	1234
1175	1176	1231	1232
1173	1174	1229	1230
1171	1172	1227	1228
1169	1170	1225	1226
1167	1168	1223	1224
1165	1166	1221	1222

29

28

27

26

25

TIE: The NW corner of EZ #1207 is 16,500'N from the SE corner of Section 4, T37N, R6W

TIE: The NW corner of EZ #1084 is 4100'W & 16,500'N from the SE corner of Section 4, T37N, R6W.

Side lines are 1,500 feet; end lines are 600 feet; bearings are North/South, East/West, parallel to the section lines.

T
38
N

1
N

NOTICE AND CERTIFICATE OF LOCATION - LODE MINING CLAIM

A MC 254723

Notice is Hereby Given that:

1) The name of this claim is EZ 1218, a lode mining claim.

2) The name and post office address of the locator is:

Pathfinder Mines Corporation

1250 W. Sunset Blvd., Suite A
St. George, Utah 847703) The date of this location is the 19 day of March, 1986 on which date the notice of location was posted on the claim.

4) The locator does hereby locate and claim 1,500 linear feet vein or lode, together with 300 feet in width on each side of the center line of this claim.

5) The general course of the vein or lode is in a North and South direction. The location monument lies within the boundaries of this claim at Corner # 4 the SW corner, and lies on the South end of this claim, and is 1,500 feet from the opposite end of this claim.6) The claim is situated in the SW + SE quarter of Section 21, Twp. 38N, Rge. 6W, G & SR Base & Meridian, in the unknown Mining District, County of Mohave, State of Arizona.

The boundaries of this claim can be traced:

Beginning at the South end center monument, and runningthence East 300 feet to SE corner monument No. 1;thence North 1,500 feet to NE corner monument No. 2;thence West 300 feet to North end center monument;thence West 300 feet to NW corner monument No. 3;thence South 1,500 feet to SW corner monument No. 4;thence East 300 feet to the point of beginning.

7) All dips, variations, spurs, angles, and all veins, ledges, or deposits within the lines of this claim, together with all water and timber and any other rights appurtenant, allowed by the laws of the State or of the United States, are hereby claimed from the effective date of this location.

8) Tie: Corner No. 4 of this claim is located 16,500' N + 3000' Wfrom the SE corner of Section 4, Twp. 37N, Rge. 6W, G&SR, BM.

Locator: PATHFINDER MINES CORPORATION

By:

Agent

RECEIVED OFFICE
STATE OF ARIZONA
D.L.M. JUN 12 PM 1:00
PHOENIX

17

16

EZ

LODE MINING CLAIMS

MOHAVE COUNTY, ARIZONA

SCALE: 1 inch = 2,000 feet

15

14

13

R 6 W

G & SR B&M

Claim monuments are wooden stakes at least $1\frac{1}{2}$ " x $1\frac{1}{2}$ " x 4' above the ground.

1301	1302	1299	1300
1303	1304	1297	1298
1305	1306	1295	1296
1307	1308	1293	1294
1309	1310	1291	1292
1311	1312	1289	1290
1313	1314	1287	1288
1315	1316	1285	1286
1317	1318	1283	1284
1078	1079	1281	1282
1082	1081	1279	1280
1084	1083	1277	1278
1219	1220	1275	1276
1217	1218	1273	1274
1215	1216	1271	1272
1213	1214	1269	1270
1211	1212	1267	1268
1209	1210	1265	1266
1207	1208	1263	1264
1205	1206	1261	1262
1203	1204	1259	1260
1201	1202	1257	1258
1199	1200	1255	1256
1197	1198	1253	1254
1195	1196	1251	1252
1193	1194	1249	1250
1191	1192	1247	1248
1189	1190	1245	1246
1187	1188	1243	1244
1185	1186	1241	1242
1183	1184	1239	1240
1181	1182	1237	1238
1179	1180	1235	1236
1177	1178	1233	1234
1175	1176	1231	1232
1173	1174	1229	1230
1171	1172	1227	1228
1169	1170	1225	1226
1167	1168	1223	1224
1165	1166	1221	1222

T
38
N

29

28

27

26

25

TIE: The NW corner of EZ #1207 is 16,500' N from the SE corner of Section 4, T37N, R6W

TIE: The NW corner of EZ #1084 is 4100' W & 16,500' N from the SE corner of Section 4, T37N, R6W.

Side lines are 1,500 feet; end lines are 600 feet; bearings are North/South, East/West, parallel to the section lines.

N

NOTICE AND CERTIFICATE OF LOCATION - LODE MINING CLAIM

A MC 254724

Notice is Hereby Given that:

- 1) The name of this claim is EZ 1219, a lode mining claim.
- 2) The name and post office address of the locator is:
Pathfinder Mines Corporation 1250 W. Sunset Blvd., Suite A
St. George, Utah 84770
- 3) The date of this location is the 19 day of March, 1988, on which date the notice of location was posted on the claim.
- 4) The locator does hereby locate and claim 1,500 linear feet vein or lode, together with 300 feet in width on each side of the center line of this claim.
- 5) The general course of the vein or lode is in a South and North direction. The location monument lies within the boundaries of this claim at Corner # 1 the NW corner, and lies on the North end of this claim, and is 1,500 feet from the opposite end of this claim.
- 6) The claim is situated in the SW 1/4 quarter of Section 28, Twp. 38N, Rge. 6W, G & SR Base & Meridian, in the unknown Mining District, County of Mohave, State of Arizona.

The boundaries of this claim can be traced:

- Beginning at the North end center monument, and running
- thence West 300 feet to NW corner monument No. 1;
- thence South 1,500 feet to SW corner monument No. 2;
- thence East 300 feet to South end center monument;
- thence East 300 feet to SE corner monument No. 3;
- thence North 1,500 feet to NE corner monument No. 4;
- thence West 300 feet to the point of beginning.
- 7) All dips, variations, spurs, angles, and all veins, ledges, or deposits within the lines of this claim, together with all water and timber and any other rights appurtenant, allowed by the laws of the State or of the United States, are hereby claimed from the effective date of this location.
 - 8) Tie: Corner No. 1 of this claim is located 16,500'N + 3600'W

from the SE corner of Section 4, Twp. 37N, Rge. 6W,
G&SR, BM.

Locator: PATHFINDER MINES CORPORATION

By:

Agent

RECEIVED
B.L.H. AZ STATE OFFICE
PHOENIX, ARIZONA
JUN 12 PM 1:01
1988

17

16

EZ

LODE MINING CLAIMS

MOHAVE COUNTY, ARIZONA

SCALE: 1 inch = 2,000 feet.

15

14

13

R 6 W

G & SR B&M

Claim monuments are wooden
stakes at least 1½" x 1½" x
4' above the ground.

1301	1302	1299	1300
1303	1304	1297	1298
1305	1306	1295	1296
1307	1308	1293	1294
1309	1310	1291	1292
1311	1312	1289	1290
1313	1314	1287	1288
1315	1316	1285	1286
1317	1318	1283	1284
1078	1079	1281	1282
1080	1081	1279	1280
1082	1083	1277	1278
1219	1220	1275	1276
1217	1218	1273	1274
1215	1216	1271	1272
1213	1214	1269	1270
1211	1212	1267	1268
1209	1210	1265	1266
1207	1208	1263	1264
1205	1206	1261	1262
1203	1204	1259	1260
1201	1202	1257	1258
1199	1200	1255	1256
1197	1198	1253	1254
1195	1196	1251	1252
1193	1194	1249	1250
1191	1192	1247	1248
1189	1190	1245	1246
1187	1188	1243	1244
1185	1186	1241	1242
1183	1184	1239	1240
1181	1182	1237	1238
1179	1180	1235	1236
1177	1178	1233	1234
1175	1176	1231	1232
1173	1174	1229	1230
1171	1172	1227	1228
1169	1170	1225	1226
1167	1168	1223	1224
1165	1166	1221	1222

29

28

27

26

25

TIE: The NW corner of EZ #1207 is 16,500' N
from the SE corner of Section 4, T37N, R6W

TIE: The NW corner of EZ #1084 is 4100' W & 16,500' N
from the SE corner of Section 4, T37N, R6W.

Side lines are 1,500 feet; end lines are 600 feet;
bearings are North/South, East/West, parallel to
the section lines.

T
38
N1
N
Z

NOTICE AND CERTIFICATE OF LOCATION - LODE MINING CLAIM

A MC 254725

Notice is Hereby Given that:

- 1) The name of this claim is EZ 1220, a lode mining claim.
- 2) The name and post office address of the locator is:
 Pathfinder Mines Corporation 1250 W. Sunset Blvd., Suite A
 St. George, Utah 84770
- 3) The date of this location is the 19 day of March, 1986 on which date the notice of location was posted on the claim.
- 4) The locator does hereby locate and claim 1,500 linear feet vein or lode, together with 300 feet in width on each side of the center line of this claim.
- 5) The general course of the vein or lode is in a North and South direction. The location monument lies within the boundaries of this claim at Corner # 4 the SW corner, and lies on the South end of this claim, and is 1,500 feet from the opposite end of this claim.
- 6) The claim is situated in the SW quarter of Section 21, Twp. 38N, Rge. 6W, G & SR Base & Meridian, in the unknown Mining District, County of Mohave, State of Arizona.

The boundaries of this claim can be traced:

Beginning at the South end center monument, and running
 thence East 300 feet to SE corner monument No. 1;
 thence North 1,500 feet to NE corner monument No. 2;
 thence West 300 feet to North end center monument;
 thence West 300 feet to NW corner monument No. 3;
 thence South 1,500 feet to SW corner monument No. 4;
 thence East 300 feet to the point of beginning.

- 7) All dips, variations, spurs, angles, and all veins, ledges, or deposits within the lines of this claim, together with all water and timber and any other rights appurtenant, allowed by the laws of the State or of the United States, are hereby claimed from the effective date of this location.

- 8) Tie: Corner No. 4 of this claim is located 16,500' N + 3,600' W

from the SE corner of Section 4, Twp. 37N, Rge. 6W, G&SR, BM.

Locator: PATHFINDER MINES CORPORATION

By:

DR Anderson
 Agent

RECEIVED
 BLM, AZ STATE OFFICE
 PHOENIX, ARIZONA
 1986 JUN 12 PM 3:01

17

16

EZ

LODE MINING CLAIMS

MOHAVE COUNTY, ARIZONA

SCALE: 1 inch = 2,000 feet

15

14

13

R 6 W

G & SR B&M

Claim monuments are wooden
stakes at least 1½" x 1½" x
4' above the ground.

1301	1302	1299	1300
1303	1304	1297	1298
1305	1306	1295	1296
1307	1308	1293	1294
1309	1310	1291	1292
1311	1312	1289	1290
1313	1314	1287	1288
1315	1316	1285	1286
1317	1318	1283	1284
1078	1077	1281	1282
1082	1081	1279	1280
1084	1083	1277	1278
1219	1220	1275	1276
1217	1218	1273	1274
1215	1216	1271	1272
1213	1214	1269	1270
1211	1212	1267	1268
1209	1210	1265	1266
1207	1208	1263	1264
1205	1206	1261	1262
1203	1204	1259	1260
1201	1202	1257	1258
1199	1200	1255	1256
1197	1198	1253	1254
1195	1196	1251	1252
1193	1194	1249	1250
1191	1192	1247	1248
1189	1190	1245	1246
1187	1188	1243	1244
1185	1186	1241	1242
1183	1184	1239	1240
1181	1182	1237	1238
1179	1180	1235	1236
1177	1178	1233	1234
1175	1176	1231	1232
1173	1174	1229	1230
1171	1172	1227	1228
1169	1170	1225	1226
1167	1168	1223	1224
1165	1166	1221	1222

29

28

27

26

25

TIE: The NW corner of EZ #1207 is 16,500'N
from the SE corner of Section 4, T37N, R6W

TIE: The NW corner of EZ #1084 is 4100'W & 16,500'N
from the SE corner of Section 4, T37N, R6W.

Side lines are 1,500 feet; end lines are 600 feet;
bearings are North/South, East/West, parallel to
the section lines.

T
38
N1
N
Z

NOTICE AND CERTIFICATE OF LOCATION - LODE MINING CLAIM

Notice is Hereby Given that:

- 1) The name of this claim is EZ 1221, a lode mining claim.
- 2) The name and post office address of the locator is:
Pathfinder Mines Corporation 1250 W. Sunset Blvd., Suite A
St. George, Utah 84770
- 3) The date of this location is the 19 day of March, 1988, on which date the notice of location was posted on the claim.
- 4) The locator does hereby locate and claim 1,500 linear feet vein or lode, together with 300 feet in width on each side of the center line of this claim.
- 5) The general course of the vein or lode is in a South and North direction. The location monument lies within the boundaries of this claim at Corner # 1 the NW corner, and lies on the North end of this claim, and is 1,500 feet from the opposite end of this claim.
- 6) The claim is situated in the NW & SW quarter of Section 24, Twp. 38N, Rge. 6W, G & SR Base & Meridian, in the unknown Mining District, County of Mohave, State of Arizona.

The boundaries of this claim can be traced:

Beginning at the North end center monument, and running
thence West 300 feet to NW corner monument No. 1;
thence South 1,500 feet to SW corner monument No. 2;
thence East 300 feet to South end center monument;
thence East 300 feet to SE corner monument No. 3;
thence North 1,500 feet to NE corner monument No. 4;
thence West 300 feet to the point of beginning.

- 7) All dips, variations, spurs, angles, and all veins, ledges, or deposits within the lines of this claim, together with all water and timber and any other rights appurtenant, allowed by the laws of the State or of the United States, are hereby claimed from the effective date of this location.
- 8) Tie: Corner No. 1 of this claim is located 19,500'N + 12,600'E

from the SE corner of Section 4, Twp. 37N, Rge. 6W,

Locator: PATHFINDER MINES CORPORATION

By: _____

Agent

RECEIVED
AZ STATE OFFICE
JUN 12 PM 1:01
PHOENIX, ARIZONA

17

16

EZ

LODE MINING CLAIMS

MOHAVE COUNTY, ARIZONA

SCALE: 1 inch = 2,000 feet

15

14

13

R 6 W

G & SR B&M

Claim monuments are wooden
stakes at least $1\frac{1}{2}$ " x $1\frac{1}{2}$ " x
4' above the ground.

1301 ✓	1302 ✓	1299 ✓	1300 ✓
1303 ✓	1304 ✓	1297 ✓	1298 ✓
1305 ✓	1306 ✓	1295 ✓	1296 ✓
1307 ✓	1308 ✓	1293 ✓	1294 ✓
1309 ✓	1310 ✓	1291 ✓	1292 ✓
1311 ✓	1312 ✓	1289 ✓	1290 ✓
1313 ✓	1314 ✓	1287 ✓	1288 ✓
1315 ✓	1316 ✓	1285 ✓	1286 ✓
1317 ✓	1318 ✓	1283 ✓	1284 ✓
1078 ✓	1077 ✓	1281 ✓	1282 ✓
1080 ✓	1081 ✓	1279 ✓	1280 ✓
1084 ✓	1083 ✓	1277 ✓	1278 ✓
1219 ✓	1220 ✓	1275 ✓	1276 ✓
1217 ✓	1218 ✓	1273 ✓	1274 ✓
1215 ✓	1216 ✓	1271 ✓	1272 ✓
1213 ✓	1214 ✓	1269 ✓	1270 ✓
1211 ✓	1212 ✓	1267 ✓	1268 ✓
1209 ✓	1210 ✓	1265 ✓	1266 ✓
1207 ✓	1208 ✓	1263 ✓	1264 ✓
1205 ✓	1206 ✓	1261 ✓	1262 ✓
1203 ✓	1204 ✓	1259 ✓	1260 ✓
1201 ✓	1202 ✓	1257 ✓	1258 ✓
1199 ✓	1200 ✓	1255 ✓	1256 ✓
1197 ✓	1198 ✓	1253 ✓	1254 ✓
1195 ✓	1196 ✓	1251 ✓	1252 ✓
1193 ✓	1194 ✓	1249 ✓	1250 ✓
1191 ✓	1192 ✓	1247 ✓	1248 ✓
1189 ✓	1190 ✓	1245 ✓	1246 ✓
1187 ✓	1188 ✓	1243 ✓	1244 ✓
1185 ✓	1186 ✓	1241 ✓	1242 ✓
1183 ✓	1184 ✓	1239 ✓	1240 ✓
1181 ✓	1182 ✓	1237 ✓	1238 ✓
1179 ✓	1180 ✓	1235 ✓	1236 ✓
1177 ✓	1178 ✓	1233 ✓	1234 ✓
1175 ✓	1176 ✓	1231 ✓	1232 ✓
1173 ✓	1174 ✓	1229 ✓	1230 ✓
1171 ✓	1172 ✓	1227 ✓	1228 ✓
1169 ✓	1170 ✓	1225 ✓	1226 ✓
1167 ✓	1168 ✓	1223 ✓	1224 ✓
1165 ✓	1166 ✓	1221 ✓	1222 ✓

29

28

27

26

25

TIE: The NW corner of EZ #1207 is 16,500' N
from the SE corner of Section 4, T37N, R6W

TIE: The NW corner of EZ #1084 is 4100' W & 16,500' N
from the SE corner of Section 4, T37N, R6W.

Side lines are 1,500 feet; end lines are 600 feet;
bearings are North/South, East/West, parallel to
the section lines.

T
38
N

N

NOTICE AND CERTIFICATE OF LOCATION - LODE MINING CLAIM

A MC 254727

Notice is Hereby Given that:

- 1) The name of this claim is EZ 1222, a lode mining claim.
- 2) The name and post office address of the locator is:
Pathfinder Mines Corporation 1250 W. Sunset Blvd., Suite A
St. George, Utah 84770
- 3) The date of this location is the 19 day of March, 1986 on which date the notice of location was posted on the claim.
- 4) The locator does hereby locate and claim 1,500 linear feet vein or lode, together with 300 feet in width on each side of the center line of this claim.
- 5) The general course of the vein or lode is in a North and South direction. The location monument lies within the boundaries of this claim at Corner # 4 the SW corner, and lies on the South end of this claim, and is 1,500 feet from the opposite end of this claim.
- 6) The claim is situated in the NW quarter of Section 24, Twp. 38N, Rge. 6W, G & SR Base & Meridian, in the unknown Mining District, County of Mohave, State of Arizona.

The boundaries of this claim can be traced:

Beginning at the South end center monument, and running
thence East 300 feet to SE corner monument No. 1;
thence North 1,500 feet to NE corner monument No. 2;
thence West 300 feet to North end center monument;
thence West 300 feet to NW corner monument No. 3;
thence South 1,500 feet to SW corner monument No. 4;
thence East 300 feet to the point of beginning.

- 7) All dips, variations, spurs, angles, and all veins, ledges, or deposits within the lines of this claim, together with all water and timber and any other rights appurtenant, allowed by the laws of the State or of the United States, are hereby claimed from the effective date of this location.
- 8) Tie: Corner No. 4 of this claim is located 19,500'N & 12,600'E

from the SE corner of Section 4, Twp. 37N, Rge. 6W,
G&SR, BM.

Locator: PATHFINDER MINES CORPORATION

By: DK Anderson
Agent

RECEIVED OFFICE
BLM. AZ. STATE
JUL 12 PM 1:01
1986
PHOENIX, ARIZONA

17

16

EZ

LODE MINING CLAIMS

MOHAVE COUNTY, ARIZONA

SCALE: 1 inch = 2,000 feet

15

14

13

R 6 W

G & SR B&M

Claim monuments are wooden stakes at least 1½" x 1½" x 4' above the ground.

1301	1302	1299	1300
1303	1304	1297	1298
1305	1306	1295	1296
1307	1308	1293	1294
1309	1310	1291	1292
1311	1312	1289	1290
1313	1314	1287	1288
1315	1316	1285	1286
1317	1318	1283	1284
1078	1077	1281	1282
1082	1081	1279	1280
1084	1083	1277	1278
1219	1220	1275	1276
1217	1218	1273	1274
1215	1216	1271	1272
1213	1214	1269	1270
1211	1212	1267	1268
1209	1210	1265	1266
1207	1208	1263	1264
1205	1206	1261	1262
1203	1204	1259	1260
1201	1202	1257	1258
1199	1200	1255	1256
1197	1198	1253	1254
1195	1196	1251	1252
1193	1194	1249	1250
1191	1192	1247	1248
1189	1190	1245	1246
1187	1188	1243	1244
1185	1186	1241	1242
1183	1184	1239	1240
1181	1182	1237	1238
1179	1180	1235	1236
1177	1178	1233	1234
1175	1176	1231	1232
1173	1174	1229	1230
1171	1172	1227	1228
1169	1170	1225	1226
1167	1168	1223	1224
1165	1166	1221	1222

29

28

27

26

25

TIE: The NW corner of EZ #1207 is 16,500' N from the SE corner of Section 4, T37N, R6W

TIE: The NW corner of EZ #1084 is 4100' W & 16,500' N from the SE corner of Section 4, T37N, R6W.

Side lines are 1,500 feet; end lines are 600 feet; bearings are North/South, East/West, parallel to the section lines.

T
38
N

1
2
3

NOTICE AND CERTIFICATE OF LOCATION - LODE MINING CLAIM

A MC 254728

Notice is Hereby Given that:

- 1) The name of this claim is EZ 1223, a lode mining claim.
 - 2) The name and post office address of the locator is:
 Pathfinder Mines Corporation 1250 W. Sunset Blvd., Suite A
 St. George, Utah 84770
 - 3) The date of this location is the 19 day of March, 1988, on which date the notice of location was posted on the claim.
 - 4) The locator does hereby locate and claim 1,500 linear feet vein or lode, together with 300 feet in width on each side of the center line of this claim.
 - 5) The general course of the vein or lode is in a South and North direction. The location monument lies within the boundaries of this claim at Corner # 1 the NW corner, and lies on the North end of this claim, and is 1,500 feet from the opposite end of this claim.
 - 6) The claim is situated in the NW+SW quarter of Section 24, Twp. 38N, Rge. 6W, G & SR Base & Meridian, in the unknown Mining District, County of Mohave, State of Arizona.
- The boundaries of this claim can be traced:
- Beginning at the North end center monument, and running
- thence West 300 feet to NW corner monument No. 1;
- thence South 1,500 feet to SW corner monument No. 2;
- thence East 300 feet to South end center monument;
- thence East 300 feet to SE corner monument No. 3;
- thence North 1,500 feet to NE corner monument No. 4;
- thence West 300 feet to the point of beginning.
- 7) All dips, variations, spurs, angles, and all veins, ledges, or deposits within the lines of this claim, together with all water and timber and any other rights appurtenant, allowed by the laws of the State or of the United States, are hereby claimed from the effective date of this location.
 - 8) Tie: Corner No. 1 of this claim is located 19,500'N & 12,000'E

from the SE corner of Section 4, Twp. 37N, Rge. 6W,
 G&SR, BM.

Locator: PATHFINDER MINES CORPORATION

By:

Agent

RECEIVED
 JUN 12 PM 1:01
 B.L.M. AZ STATE OFFICE
 PHOENIX, ARIZONA

17

16

EZ

LODE MINING CLAIMS

MOHAVE COUNTY, ARIZONA

SCALE: 1 inch = 2,000 feet

15

14

13

R 6 W

G & SR B&M

Claim monuments are wooden
stakes at least $1\frac{1}{2}$ " x $1\frac{1}{2}$ " x
4' above the ground.

1301	1302	1299	1300
1303	1304	1297	1298
1305	1306	1295	1296
1307	1308	1293	1294
1309	1310	1291	1292
1311	1312	1289	1290
1313	1314	1287	1288
1315	1316	1285	1286
1317	1318	1283	1284
1078	1077	1281	1282
1082	1081	1279	1280
1084	1083	1277	1278
1219	1220	1275	1276
1217	1218	1273	1274
1215	1216	1271	1272
1213	1214	1269	1270
1211	1212	1267	1268
1209	1210	1265	1266
1207	1208	1263	1264
1205	1206	1261	1262
1203	1204	1259	1260
1201	1202	1257	1258
1199	1200	1255	1256
1197	1198	1253	1254
1195	1196	1251	1252
1193	1194	1249	1250
1191	1192	1247	1248
1189	1190	1245	1246
1187	1188	1243	1244
1185	1186	1241	1242
1183	1184	1239	1240
1181	1182	1237	1238
1179	1180	1235	1236
1177	1178	1233	1234
1175	1176	1231	1232
1173	1174	1229	1230
1171	1172	1227	1228
1169	1170	1225	1226
1167	1168	1223	1224
1165	1166	1221	1222

29

28

27

26

25

TIE: The NW corner of EZ #1207 is 16,500'N
from the SE corner of Section 4, T37N, R6W

TIE: The NW corner of EZ #1064 is 4100'W & 16,500'N
from the SE corner of Section 4, T37N, R6W.

Side lines are 1,500 feet; end lines are 600 feet;
bearings are North/South, East/West, parallel to
the section lines.

T
38
N1
N

NOTICE AND CERTIFICATE OF LOCATION - LODE MINING CLAIM

A MC 254729

Notice is Hereby Given that:

- 1) The name of this claim is EZ 1224, a lode mining claim.
- 2) The name and post office address of the locator is:
 Pathfinder Mines Corporation 1250 W. Sunset Blvd., Suite A
 St. George, Utah 84770
- 3) The date of this location is the 19 day of March, 1986 on which date the notice of location was posted on the claim.
- 4) The locator does hereby locate and claim 1,500 linear feet vein or lode, together with 300 feet in width on each side of the center line of this claim.
- 5) The general course of the vein or lode is in a North and South direction. The location monument lies within the boundaries of this claim at Corner # 4 the SW corner, and lies on the South end of this claim, and is 1,500 feet from the opposite end of this claim.
- 6) The claim is situated in the NW quarter of Section 24, Twp. 38N, Rge. 6W, G & SR Base & Meridian, in the unknown Mining District, County of Mohave, State of Arizona.

The boundaries of this claim can be traced:

Beginning at the South end center monument, and running
 thence East 300 feet to SE corner monument No. 1;
 thence North 1,500 feet to NE corner monument No. 2;
 thence West 300 feet to North end center monument;
 thence West 300 feet to NW corner monument No. 3;
 thence South 1,500 feet to SW corner monument No. 4;
 thence East 300 feet to the point of beginning.

- 7) All dips, variations, spurs, angles, and all veins, ledges, or deposits within the lines of this claim, together with all water and timber and any other rights appurtenant, allowed by the laws of the State or of the United States, are hereby claimed from the effective date of this location.

- 8) Tie: Corner No. 4 of this claim is located 19,500' N \approx 12,000' E

from the SE corner of Section 4, Twp. 37N, Rge. 6W,
 G&SR, BM.

Locator: PATHFINDER MINES CORPORATION

By:

Agent

RECEIVED
 BLM AZ STATE OFFICE
 JUN 12 11:11 AM
 PHOENIX, ARIZONA

17

16

EZ

LODE MINING CLAIMS

MOHAVE COUNTY, ARIZONA

SCALE: 1 inch = 2,000 feet

15

14

13

R 6 W

G & SR B&M

Claim monuments are wooden
stakes at least 1½" x 1½" x
4' above the ground.

1301	1302	1299	1300
1303	1304	1297	1298
1305	1306	1295	1296
1307	1308	1293	1294
1309	1310	1291	1292
1311	1312	1289	1290
1313	1314	1287	1288
1315	1316	1285	1286
1317	1318	1283	1284
1078	1079	1281	1282
1080	1081	1279	1280
1082	1083	1277	1278
1219	1220	1275	1276
1217	1218	1273	1274
1215	1216	1271	1272
1213	1214	1269	1270
1211	1212	1267	1268
1209	1210	1265	1266
1207	1208	1263	1264
1205	1206	1261	1262
1203	1204	1259	1260
1201	1202	1257	1258
1199	1200	1255	1256
1197	1198	1253	1254
1195	1196	1251	1252
1193	1194	1249	1250
1191	1192	1247	1248
1189	1190	1245	1246
1187	1188	1243	1244
1185	1186	1241	1242
1183	1184	1239	1240
1181	1182	1237	1238
1179	1180	1235	1236
1177	1178	1233	1234
1175	1176	1231	1232
1173	1174	1229	1230
1171	1172	1227	1228
1169	1170	1225	1226
1167	1168	1223	1224
1165	1166	1221	1222

T
38
N

29

28

27

26

25

TIE: The NW corner of EZ #1207 is 16,500' N
from the SE corner of Section 4, T37N, R6W

TIE: The NW corner of EZ #1084 is 4100' W & 16,500' N
from the SE corner of Section 4, T37N, R6W.

Side lines are 1,500 feet; end lines are 600 feet;
bearings are North/South, East/West, parallel to
the section lines.

N

S

NOTICE AND CERTIFICATE OF LOCATION - LODE MINING CLAIM

A MC 254730

Notice is Hereby Given that:

- 1) The name of this claim is EZ 1225, a lode mining claim.
- 2) The name and post office address of the locator is:
Pathfinder Mines Corporation 1250 W. Sunset Blvd., Suite A
St. George, Utah 84770
- 3) The date of this location is the 19 day of March, 1988, on which date the notice of location was posted on the claim.
- 4) The locator does hereby locate and claim 1,500 linear feet vein or lode, together with 300 feet in width on each side of the center line of this claim.
- 5) The general course of the vein or lode is in a South and North direction. The location monument lies within the boundaries of this claim at Corner # 1 the NW corner, and lies on the North end of this claim, and is 1,500 feet from the opposite end of this claim.
- 6) The claim is situated in the NW & SW quarter of Section 24, Twp. 38N, Rge. 6W, G & SR Base & Meridian, in the unknown Mining District, County of Mohave, State of Arizona.

The boundaries of this claim can be traced:

Beginning at the North end center monument, and running
thence West 300 feet to NW corner monument No. 1;
thence South 1,500 feet to SW corner monument No. 2;
thence East 300 feet to South end center monument;
thence East 300 feet to SE corner monument No. 3;
thence North 1,500 feet to NE corner monument No. 4;
thence West 300 feet to the point of beginning.

- 7) All dips, variations, spurs, angles, and all veins, ledges, or deposits within the lines of this claim, together with all water and timber and any other rights appurtenant, allowed by the laws of the State or of the United States, are hereby claimed from the effective date of this location.

- 8) Tie: Corner No. 1 of this claim is located 19,500' N & 11,400' E

from the SE corner of Section 4, Twp. 37N, Rge. 6W,
G&SR, BM.

Locator: PATHFINDER MINES CORPORATION

By:

Agent

[Signature]

RECEIVED
AZ STATE OFFICE
JAN 12 1989

17

16

EZ

LODE MINING CLAIMS

MOHAVE COUNTY, ARIZONA

SCALE: 1 inch = 2,000 feet

15

14

13

R 6 W

G & SR B&M

Claim monuments are wooden
stakes at least 1½" x 1½" x
4' above the ground.

1301	1302	1299	1300
1303	1304	1297	1298
1305	1306	1295	1296
1307	1308	1293	1294
1309	1310	1291	1292
1311	1312	1289	1290
1313	1314	1287	1288
1315	1316	1285	1286
1317	1318	1283	1284
1078	1079	1281	1282
1080	1081	1279	1280
1082	1083	1277	1278
1219	1220	1275	1276
1217	1218	1273	1274
1215	1216	1271	1272
1213	1214	1269	1270
1211	1212	1267	1268
1209	1210	1265	1266
1207	1208	1263	1264
1205	1206	1261	1262
1203	1204	1259	1260
1201	1202	1257	1258
1199	1200	1255	1256
1197	1198	1253	1254
1195	1196	1251	1252
1193	1194	1249	1250
1191	1192	1247	1248
1189	1190	1245	1246
1187	1188	1243	1244
1185	1186	1241	1242
1183	1184	1239	1240
1181	1182	1237	1238
1179	1180	1235	1236
1177	1178	1233	1234
1175	1176	1231	1232
1173	1174	1229	1230
1171	1172	1227	1228
1169	1170	1225	1226
1167	1168	1223	1224
1165	1166	1221	1222

T
38
N

29

28

27

26

25

TIE: The NW corner of EZ #1207 is 16,500' N
from the SE corner of Section 4, T37N, R6W

TIE: The NW corner of EZ #1084 is 4100' W & 16,500' N
from the SE corner of Section 4, T37N, R6W.

Side lines are 1,500 feet; end lines are 600 feet;
bearings are North/South, East/West, parallel to
the section lines.

N

NOTICE AND CERTIFICATE OF LOCATION - LODE MINING CLAIM

Notice is Hereby Given that:

- 1) The name of this claim is EZ 1226, a lode mining claim.
- 2) The name and post office address of the locator is:
Pathfinder Mines Corporation 1250 W. Sunset Blvd., Suite A
St. George, Utah 84770
- 3) The date of this location is the 19 day of March, 1986 on which date the notice of location was posted on the claim.
- 4) The locator does hereby locate and claim 1,500 linear feet vein or lode, together with 300 feet in width on each side of the center line of this claim.
- 5) The general course of the vein or lode is in a North and South direction. The location monument lies within the boundaries of this claim at Corner # 4 the SW corner, and lies on the South end of this claim, and is 1,500 feet from the opposite end of this claim.
- 6) The claim is situated in the NW quarter of Section 24, Twp. 38N, Rge. 6W, G & SR Base & Meridian, in the unknown Mining District, County of Mohave, State of Arizona.

The boundaries of this claim can be traced:

Beginning at the South end center monument, and running
thence East 300 feet to SE corner monument No. 1;
thence North 1,500 feet to NE corner monument No. 2;
thence West 300 feet to North end center monument;
thence West 300 feet to NW corner monument No. 3;
thence South 1,500 feet to SW corner monument No. 4;
thence East 300 feet to the point of beginning.

- 7) All dips, variations, spurs, angles, and all veins, ledges, or deposits within the lines of this claim, together with all water and timber and any other rights appurtenant, allowed by the laws of the State or of the United States, are hereby claimed from the effective date of this location.

- 8) Tie: Corner No. 4 of this claim is located 19,500'N + 11,400'E

from the SE corner of Section 4, Twp. 37N, Rge. 6W,
G&SR, BM.

Locator: PATHFINDER MINES CORPORATION

By: DR. Anderson
Agent

A MC 254731

RECEIVED
B.L.R. AZ STATE OFFICE
1986 JUN 12 PM 1:01
PHOENIX, ARIZONA

17

16

EZ

LODE MINING CLAIMS

MOHAVE COUNTY, ARIZONA

SCALE: 1 inch = 2,000 feet

15

14

13

R 6 W

G & SR B&M

Claim monuments are wooden
stakes at least 1½" x 1½" x
4" above the ground.

1301	1302	1299	1300
1303	1304	1297	1298
1305	1306	1295	1296
1307	1308	1293	1294
1309	1310	1291	1292
1311	1312	1289	1290
1313	1314	1287	1288
1315	1316	1285	1286
1317	1318	1283	1284
1078	1077	1281	1282
1082	1081	1279	1280
1084	1083	1277	1278
1219	1220	1275	1276
1217	1218	1273	1274
1215	1216	1271	1272
1213	1214	1269	1270
1211	1212	1267	1268
1209	1210	1265	1266
1207	1208	1263	1264
1205	1206	1261	1262
1203	1204	1259	1260
1201	1202	1257	1258
1199	1200	1255	1256
1197	1198	1253	1254
1195	1196	1251	1252
1193	1194	1249	1250
1191	1192	1247	1248
1189	1190	1245	1246
1187	1188	1243	1244
1185	1186	1241	1242
1183	1184	1239	1240
1181	1182	1237	1238
1179	1180	1235	1236
1177	1178	1233	1234
1175	1176	1231	1232
1173	1174	1229	1230
1171	1172	1227	1228
1169	1170	1225	1226
1167	1168	1223	1224
1165	1166	1221	1222

T
38
N

29

28

27

26

25

TIE: The NW corner of EZ #1207 is 16,500'N
from the SE corner of Section 4, T37N, R6W

TIE: The NW corner of EZ #1084 is 4100'W & 16,500'N
from the SE corner of Section 4, T37N, R6W.

Side lines are 1,500 feet; end lines are 600 feet;
bearings are North/South, East/West, parallel to
the section lines.

N

NOTICE AND CERTIFICATE OF LOCATION - LODE MINING CLAIM

Notice is Hereby Given that:

- 254732
- 1) The name of this claim is EZ 1227, a lode mining claim.
- 2) The name and post office address of the locator is:
Pathfinder Mines Corporation 1250 W. Sunset Blvd., Suite A
St. George, Utah 84770
- 3) The date of this location is the 19 day of March, 1988, on which date the notice of location was posted on the claim.
- 4) The locator does hereby locate and claim 1,500 linear feet vein or lode, together with 300 feet in width on each side of the center line of this claim.
- 5) The general course of the vein or lode is in a South and North direction. The location monument lies within the boundaries of this claim at Corner # 1 the NW corner, and lies on the North end of this claim, and is 1,500 feet from the opposite end of this claim.
- 6) The claim is situated in the NW & SW quarter of Section 24, Twp. 38N, Rge. 6W, G & SR Base & Meridian, in the unknown Mining District, County of Mohave, State of Arizona.
- The boundaries of this claim can be traced:
Beginning at the North end center monument, and running
thence West 300 feet to NW corner monument No. 1;
thence South 1,500 feet to SW corner monument No. 2;
thence East 300 feet to South end center monument;
thence East 300 feet to SE corner monument No. 3;
thence North 1,500 feet to NE corner monument No. 4;
thence West 300 feet to the point of beginning.
- 7) All dips, variations, spurs, angles, and all veins, ledges, or deposits within the lines of this claim, together with all water and timber and any other rights appurtenant, allowed by the laws of the State or of the United States, are hereby claimed from the effective date of this location.
- 8) Tie: Corner No. 1 of this claim is located 19,500' N & 10,800' E

from the SE corner of Section 4, Twp. 37N, Rge. 6W.

Locator: PATHFINDER MINES CORPORATION

By:

Agent

from the SE corner of Section 4, Twp. 37N, Rge. 6W.

Locator: PATHFINDER MINES CORPORATION

By:

Agent

17

16

EZ

BLU LODGE MINING CLAIMS

MOHAVE COUNTY, ARIZONA

SCALE: 1 inch = 2,000 feet

15

14

13

R 6 W

G & SR B&M

Claim monuments are wooden
stakes at least 1½" x 1½" x
4" above the ground.

1301	1302	1299	1300
1303	1304	1297	1298
1305	1306	1295	1296
1307	1308	1293	1294
1309	1310	1291	1292
1311	1312	1289	1290
1313	1314	1287	1288
1315	1316	1285	1286
1317	1318	1283	1284
1078	1079	1281	1282
1080	1081	1279	1280
1082	1083	1277	1278
1219	1220	1275	1276
1217	1218	1273	1274
1215	1216	1271	1272
1213	1214	1269	1270
1211	1212	1267	1268
1209	1210	1265	1266
1207	1208	1263	1264
1205	1206	1261	1262
1203	1204	1259	1260
1201	1202	1257	1258
1199	1200	1255	1256
1197	1198	1253	1254
1195	1196	1251	1252
1193	1194	1249	1250
1191	1192	1247	1248
1189	1190	1245	1246
1187	1188	1243	1244
1185	1186	1241	1242
1183	1184	1239	1240
1181	1182	1237	1238
1179	1180	1235	1236
1177	1178	1233	1234
1175	1176	1231	1232
1173	1174	1229	1230
1171	1172	1227	1228
1169	1170	1225	1226
1167	1168	1223	1224
1165	1166	1221	1222

T
38
N

29

28

27

26

25

TIE: The NW corner of EZ #1207 is 16,500' N
from the SE corner of Section 4, T37N, R6W

TIE: The NW corner of EZ #1084 is 4100' W & 16,500' N
from the SE corner of Section 4, T37N, R6W.

Side lines are 1,500 feet; end lines are 600 feet;
bearings are North/South, East/West, parallel to
the section lines.

N

NOTICE AND CERTIFICATE OF LOCATION - LODE MINING CLAIM

A MC 254733

Notice is Hereby Given that:

- 1) The name of this claim is EZ 1228, a lode mining claim.
- 2) The name and post office address of the locator is:
Pathfinder Mines Corporation 1250 W. Sunset Blvd., Suite A
St. George, Utah 84770
- 3) The date of this location is the 19 day of March, 1986 on which date the notice of location was posted on the claim.
- 4) The locator does hereby locate and claim 1,500 linear feet vein or lode, together with 300 feet in width on each side of the center line of this claim.
- 5) The general course of the vein or lode is in a North and South direction. The location monument lies within the boundaries of this claim at Corner # 4 the SW corner, and lies on the South end of this claim, and is 1,500 feet from the opposite end of this claim.
- 6) The claim is situated in the NW quarter of Section 24, Twp. 38N, Rge. 6W, G & SR Base & Meridian, in the unknown Mining District, County of Mohave, State of Arizona.

The boundaries of this claim can be traced:

Beginning at the South end center monument, and running
thence East 300 feet to SE corner monument No. 1;
thence North 1,500 feet to NE corner monument No. 2;
thence West 300 feet to North end center monument;
thence West 300 feet to NW corner monument No. 3;
thence South 1,500 feet to SW corner monument No. 4;
thence East 300 feet to the point of beginning.

- 7) All dips, variations, spurs, angles, and all veins, ledges, or deposits within the lines of this claim, together with all water and timber and any other rights appurtenant, allowed by the laws of the State or of the United States, are hereby claimed from the effective date of this location.
- 8) Tie: Corner No. 4 of this claim is located 19,500' N + 10,800' E

from the SE corner of Section 4, Twp. 37N, Rge. 6W,
G&SR, BM.

Locator: PATHFINDER MINES CORPORATION

By: DR Anderson
Agent

RECEIVED
D.L.M. AZ STATE OFFICE
1986 JUN 12 PM 1:01
PHOENIX, ARIZONA

17

16

EZ

LODE MINING CLAIMS

MOHAVE COUNTY, ARIZONA

SCALE: 1 inch = 2,000 feet

15

14

13

R 6 W

G & SR B&M

Claim monuments are wooden stakes at least 1½" x 1½" x 4' above the ground.

1301	1302	1299	1300
1303	1304	1297	1298
1305	1306	1295	1296
1307	1308	1293	1294
1309	1310	1291	1292
1311	1312	1289	1290
1313	1314	1287	1288
1315	1316	1285	1286
1317	1318	1283	1284
1078	1079	1281	1282
1080	1081	1279	1280
1082	1083	1277	1278
1219	1220	1275	1276
1217	1218	1273	1274
1215	1216	1271	1272
1213	1214	1269	1270
1211	1212	1267	1268
1209	1210	1265	1266
1207	1208	1263	1264
1205	1206	1261	1262
1203	1204	1259	1260
1201	1202	1257	1258
1199	1200	1255	1256
1197	1198	1253	1254
1195	1196	1251	1252
1193	1194	1249	1250
1191	1192	1247	1248
1189	1190	1245	1246
1187	1188	1243	1244
1185	1186	1241	1242
1183	1184	1239	1240
1181	1182	1237	1238
1179	1180	1235	1236
1177	1178	1233	1234
1175	1176	1231	1232
1173	1174	1229	1230
1171	1172	1227	1228
1169	1170	1225	1226
1167	1168	1223	1224
1165	1166	1221	1222

T
38
N

1
N
Z

29

28

27

26

25

TIE: The NW corner of EZ #1207 is 16,500' N from the SE corner of Section 4, T37N, R6W

TIE: The NW corner of EZ #1084 is 4100' W & 16,500' N from the SE corner of Section 4, T37N, R6W.

Side lines are 1,500 feet; end lines are 600 feet; bearings are North/South, East/West, parallel to the section lines.

NOTICE AND CERTIFICATE OF LOCATION - LODE MINING CLAIM

Notice is Hereby Given that:

- 1) The name of this claim is EZ 1229, a lode mining claim.
- 2) The name and post office address of the locator is:
 Pathfinder Mines Corporation 1250 W. Sunset Blvd., Suite A
 St. George, Utah 84770
- 3) The date of this location is the 19 day of March, 1988, on which date the notice of location was posted on the claim.
- 4) The locator does hereby locate and claim 1,500 linear feet vein or lode, together with 300 feet in width on each side of the center line of this claim.
- 5) The general course of the vein or lode is in a South and North direction. The location monument lies within the boundaries of this claim at Corner # 1 the NW corner, and lies on the North end of this claim, and is 1,500 feet from the opposite end of this claim.
- 6) The claim is situated in the NE & SE 1/4 sect 23 NW & SW quarter of Section 24, Twp. 38N, Rge. 6W, G & SR Base & Meridian, in the unknown Mining District, County of Mohave, State of Arizona.

The boundaries of this claim can be traced:

Beginning at the North end center monument, and running
 thence West 300 feet to NW corner monument No. 1;
 thence South 1,500 feet to SW corner monument No. 2;
 thence East 300 feet to South end center monument;
 thence East 300 feet to SE corner monument No. 3;
 thence North 1,500 feet to NE corner monument No. 4;
 thence West 300 feet to the point of beginning.

- 7) All dips, variations, spurs, angles, and all veins, ledges, or deposits within the lines of this claim, together with all water and timber and any other rights appurtenant, allowed by the laws of the State or of the United States, are hereby claimed from the effective date of this location.

- 8) Tie: Corner No. 1 of this claim is located 19,500'N + 10,200'E

from the SE corner of Section 4, Twp. 37N, Rge. 6W, G&SR, BM.

Locator: PATHFINDER MINES CORPORATION

By:

DR Anderson
 Agent

A MC 254734

RECEIVED
 JUN 12 1988
 D.L.M. AZ STATE OFFICE
 PHOENIX, ARIZONA

17

16

EZ

LODE MINING CLAIMS

MOHAVE COUNTY, ARIZONA

SCALE: 1 inch = 2,000 feet

15

14

13

R 6 W

G & SR B&M

Claim monuments are wooden stakes at least 1½" x 1½" x 4' above the ground.

1301	1302	1299	1300
1303	1304	1297	1298
1305	1306	1295	1296
1307	1308	1293	1294
1309	1310	1291	1292
1311	1312	1289	1290
1313	1314	1287	1288
1315	1316	1285	1286
1317	1318	1283	1284
1078	1077	1281	1282
1082	1081	1279	1280
1084	1083	1277	1278
1219	1220	1275	1276
1217	1218	1273	1274
1215	1216	1271	1272
1213	1214	1269	1270
1211	1212	1267	1268
1209	1210	1265	1266
1207	1208	1263	1264
1205	1206	1261	1262
1203	1204	1259	1260
1201	1202	1257	1258
1199	1200	1255	1256
1197	1198	1253	1254
1195	1196	1251	1252
1193	1194	1249	1250
1191	1192	1247	1248
1189	1190	1245	1246
1187	1188	1243	1244
1185	1186	1241	1242
1183	1184	1239	1240
1181	1182	1237	1238
1179	1180	1235	1236
1177	1178	1233	1234
1175	1176	1231	1232
1173	1174	1229	1230
1171	1172	1227	1228
1169	1170	1225	1226
1167	1168	1223	1224
1165	1166	1221	1222

T
38
N

29

28

27

26

25

TIE: The NW corner of EZ #1207 is 16,500' N from the SE corner of Section 4, T37N, R6W

TIE: The NW corner of EZ #1084 is 4100' W & 16,500' N from the SE corner of Section 4, T37N, R6W.

Side lines are 1,500 feet; end lines are 600 feet; bearings are North/South, East/West, parallel to the section lines

1
N

N

NOTICE AND CERTIFICATE OF LOCATION - LODE MINING CLAIM

Notice is Hereby Given that:

- 1) The name of this claim is EZ 1230, a lode mining claim.
- 2) The name and post office address of the locator is:
Pathfinder Mines Corporation 1250 W. Sunset Blvd., Suite A
St. George, Utah 84770
- 3) The date of this location is the 19 day of March, 1986 on which date the notice of location was posted on the claim.
- 4) The locator does hereby locate and claim 1,500 linear feet vein or lode, together with 300 feet in width on each side of the center line of this claim.
- 5) The general course of the vein or lode is in a North and South direction. The location monument lies within the boundaries of this claim at Corner # 4 the SW corner, and lies on the South end of this claim, and is 1,500 feet from the opposite end of this claim.
- 6) The claim is situated in the NE 1/4 quarter of Section 24, Twp. 38N, Rge. 6W, G & SR Base & Meridian, in the unknown Mining District, County of Mohave, State of Arizona.

The boundaries of this claim can be traced:

Beginning at the South end center monument, and running
thence East 300 feet to SE corner monument No. 1;
thence North 1,500 feet to NE corner monument No. 2;
thence West 300 feet to North end center monument;
thence West 300 feet to NW corner monument No. 3;
thence South 1,500 feet to SW corner monument No. 4;
thence East 300 feet to the point of beginning.

- 7) All dips, variations, spurs, angles, and all veins, ledges, or deposits within the lines of this claim, together with all water and timber and any other rights appurtenant, allowed by the laws of the State or of the United States, are hereby claimed from the effective date of this location.

- 8) Tie: Corner No. 4 of this claim is located 19,500' N + 10,200' E

from the SE corner of Section 4, Twp. 37N, Rge. 6W, G&SR, BM.

Locator: PATHFINDER MINES CORPORATION

By:

Agent

A MC 254735

RECEIVED
B.L.M. AZ STATE OFFICE
PHOENIX, ARIZONA
JUN 12 1986

17

16

EZ

LODE MINING CLAIMS

MOHAVE COUNTY, ARIZONA

SCALE: 1 inch = 2,000 feet

15

14

13

R 6 W

G & SR B&M

Claim monuments are wooden
stakes at least 1½" x 1½" x
4' above the ground.

1301	1302	1299	1300
1303	1304	1297	1298
1305	1306	1295	1296
1307	1308	1293	1294
1309	1310	1291	1292
1311	1312	1289	1290
1313	1314	1287	1288
1315	1316	1285	1286
1317	1318	1283	1284
1078	1079	1281	1282
1080	1081	1279	1280
1082	1083	1277	1278
1219	1220	1275	1276
1217	1218	1273	1274
1215	1216	1271	1272
1213	1214	1269	1270
1211	1212	1267	1268
1209	1210	1265	1266
1207	1208	1263	1264
1205	1206	1261	1262
1203	1204	1259	1260
1201	1202	1257	1258
1199	1200	1255	1256
1197	1198	1253	1254
1195	1196	1251	1252
1193	1194	1249	1250
1191	1192	1247	1248
1189	1190	1245	1246
1187	1188	1243	1244
1185	1186	1241	1242
1183	1184	1239	1240
1181	1182	1237	1238
1179	1180	1235	1236
1177	1178	1233	1234
1175	1176	1231	1232
1173	1174	1229	1230
1171	1172	1227	1228
1169	1170	1225	1226
1167	1168	1223	1224
1165	1166	1221	1222

T
38
N

29

28

27

26

25

TIE: The NW corner of EZ #1207 is 16,500'N
from the SE corner of Section 4, T37N, R6W

TIE: The NW corner of EZ #1084 is 4100'W & 16,500'N
from the SE corner of Section 4, T37N, R6W.

Side lines are 1,500 feet; end lines are 600 feet;
bearings are North/South, East/West, parallel to
the section lines

N

A MC 254736

NOTICE AND CERTIFICATE OF LOCATION - LODE MINING CLAIM

Notice is Hereby Given that:

- 1) The name of this claim is EZ 1231, a lode mining claim.
- 2) The name and post office address of the locator is:
Pathfinder Mines Corporation 1250 W. Sunset Blvd., Suite A
St. George, Utah 84770
- 3) The date of this location is the 19 day of March, 1988, on which date the notice of location was posted on the claim.
- 4) The locator does hereby locate and claim 1,500 linear feet vein or lode, together with 300 feet in width on each side of the center line of this claim.
- 5) The general course of the vein or lode is in a South and North direction. The location monument lies within the boundaries of this claim at Corner # 1 the NW corner, and lies on the North end of this claim, and is 1,500 feet from the opposite end of this claim.
- 6) The claim is situated in the NE & SE quarter of Section 23, Twp. 38N, Rge. 6W, G & SR Base & Meridian, in the unknown Mining District, County of Mohave, State of Arizona.

The boundaries of this claim can be traced:

Beginning at the North end center monument, and running
thence West 300 feet to NW corner monument No. 1;
thence South 1,500 feet to SW corner monument No. 2;
thence East 300 feet to South end center monument;
thence East 300 feet to SE corner monument No. 3;
thence North 1,500 feet to NE corner monument No. 4;
thence West 300 feet to the point of beginning.

- 7) All dips, variations, spurs, angles, and all veins, ledges, or deposits within the lines of this claim, together with all water and timber and any other rights appurtenant, allowed by the laws of the State or of the United States, are hereby claimed from the effective date of this location.

- 8) Tie: Corner No. 1 of this claim is located 19,500' N + 9,600' E

from the SE corner of Section 4, Twp. 37N, Rge. 6W,
G&SR, BM.

Locator: PATHFINDER MINES CORPORATION

By:

DR Anderson
Agent

RECEIVED
JUN 12 1988
STATE OF ARIZONA
DEPT. OF MINES
PHOENIX, ARIZONA

17

16

EZ

LODE MINING CLAIMS
MOHAVE COUNTY, ARIZONA
SCALE: 1 inch = 2,000 feet

14

13

R 6 W

G & SR B&M

Claim monuments are wooden
stakes at least 1½" x 1½" x
4' above the ground.

1301	1302	1299	1300
1303	1304	1297	1298
1305	1306	1295	1296
1307	1308	1293	1294
1309	1310	1291	1292
1311	1312	1289	1290
1313	1314	1287	1288
1315	1316	1285	1286
1317	1318	1283	1284
1078	1077	1281	1282
1082	1081	1279	1280
1084	1083	1277	1278
1219	1220	1275	1276
1217	1218	1273	1274
1215	1216	1271	1272
1213	1214	1269	1270
1211	1212	1267	1268
1209	1210	1265	1266
1207	1208	1263	1264
1205	1206	1261	1262
1203	1204	1259	1260
1201	1202	1257	1258
1199	1200	1255	1256
1197	1198	1253	1254
1195	1196	1251	1252
1193	1194	1249	1250
1191	1192	1247	1248
1189	1190	1245	1246
1187	1188	1243	1244
1185	1186	1241	1242
1183	1184	1239	1240
1181	1182	1237	1238
1179	1180	1235	1236
1177	1178	1233	1234
1175	1176	1231	1232
1173	1174	1229	1230
1171	1172	1227	1228
1169	1170	1225	1226
1167	1168	1223	1224
1165	1166	1221	1222

29

28

27

26

25

TIE: The NW corner of EZ #1207 is 16,500'N
from the SE corner of Section 4, T37N, R6W

TIE: The NW corner of EZ #1084 is 4100'W & 16,500'N
from the SE corner of Section 4, T37N, R6W.

Side lines are 1,500 feet; end lines are 600 feet;
bearings are North/South, East/West, parallel to
the section lines.

T
38
N

1
N

NOTICE AND CERTIFICATE OF LOCATION - LODE MINING CLAIM

Notice is Hereby Given that:

- 1) The name of this claim is EZ 1232, a lode mining claim.
- 2) The name and post office address of the locator is:
 Pathfinder Mines Corporation 1250 W. Sunset Blvd., Suite A
 St. George, Utah 84770
- 3) The date of this location is the 19 day of March, 1986 on which date the notice of location was posted on the claim.
- 4) The locator does hereby locate and claim 1,500 linear feet vein or lode, together with 300 feet in width on each side of the center line of this claim.
- 5) The general course of the vein or lode is in a North and South direction. The location monument lies within the boundaries of this claim at Corner # 4 the SW corner, and lies on the South end of this claim, and is 1,500 feet from the opposite end of this claim.
- 6) The claim is situated in the NE quarter of Section 23, Twp. 38N, Rge. 6W, G & SR Base & Meridian, in the unknown Mining District, County of Mohave, State of Arizona.

The boundaries of this claim can be traced:

Beginning at the South end center monument, and running
 thence East 300 feet to SE corner monument No. 1;
 thence North 1,500 feet to NE corner monument No. 2;
 thence West 300 feet to North end center monument;
 thence West 300 feet to NW corner monument No. 3;
 thence South 1,500 feet to SW corner monument No. 4;
 thence East 300 feet to the point of beginning.

- 7) All dips, variations, spurs, angles, and all veins, ledges, or deposits within the lines of this claim, together with all water and timber and any other rights appurtenant, allowed by the laws of the State or of the United States, are hereby claimed from the effective date of this location.
- 8) Tie: Corner No. 4 of this claim is located 19,500'N & 9,600'E

from the SE corner of Section 4, Twp. 37N, Rge. 6W,
 G&SR, BM.

Locator: PATHFINDER MINES CORPORATION

By:

Agent

A MC 254737

RECEIVED
 B.L.M. AZ STATE OFFICE
 1986 JUN 12 PM 1:40
 PHOENIX, ARIZONA

17

16

EZ

MILLODE MINING CLAIMS

MOHAVE COUNTY, ARIZONA

SCALE: 1 inch = 2,000 feet

15

14

13

R 6 W

G & SR B&M

Claim monuments are wooden
stakes at least 1½" x 1½" x
4' above the ground.

1301	1302	1299	1300
1303	1304	1297	1298
1305	1306	1295	1296
1307	1308	1293	1294
1309	1310	1291	1292
1311	1312	1289	1290
1313	1314	1287	1288
1315	1316	1285	1286
1317	1318	1283	1284
1078	1077	1281	1282
1080	1081	1279	1280
1082	1083	1277	1278
1219	1220	1275	1276
1217	1218	1273	1274
1215	1216	1271	1272
1213	1214	1269	1270
1211	1212	1267	1268
1209	1210	1265	1266
1207	1208	1263	1264
1205	1206	1261	1262
1203	1204	1259	1260
1201	1202	1257	1258
1199	1200	1255	1256
1197	1198	1253	1254
1195	1196	1251	1252
1193	1194	1249	1250
1191	1192	1247	1248
1189	1190	1245	1246
1187	1188	1243	1244
1185	1186	1241	1242
1183	1184	1239	1240
1181	1182	1237	1238
1179	1180	1235	1236
1177	1178	1233	1234
1175	1176	1231	1232
1173	1174	1229	1230
1171	1172	1227	1228
1169	1170	1225	1226
1167	1168	1223	1224
1165	1166	1221	1222

T
38
N

29

28

27

26

25

TIE: The NW corner of EZ #1207 is 16,500' N
from the SE corner of Section 4, T37N, R6W

TIE: The NW corner of EZ #1084 is 4100' W & 16,500' N
from the SE corner of Section 4, T37N, R6W.

Side lines are 1,500 feet; end lines are 600 feet;
bearings are North/South, East/West, parallel to
the section lines.

N

NOTICE AND CERTIFICATE OF LOCATION - LODE MINING CLAIM

A MC 254738

Notice is Hereby Given that:

- 1) The name of this claim is EZ 1233, a lode mining claim.
- 2) The name and post office address of the locator is:
 Pathfinder Mines Corporation 1250 W. Sunset Blvd., Suite A
 St. George, Utah 84770
- 3) The date of this location is the 19 day of March, 1988, on which date the notice of location was posted on the claim.
- 4) The locator does hereby locate and claim 1,500 linear feet vein or lode, together with 300 feet in width on each side of the center line of this claim.
- 5) The general course of the vein or lode is in a South and North direction. The location monument lies within the boundaries of this claim at Corner # 1 the NW corner, and lies on the North end of this claim, and is 1,500 feet from the opposite end of this claim.
- 6) The claim is situated in the NE+SE quarter of Section 23, Twp. 38N, Rge. 6W, G & SR Base & Meridian, in the unknown Mining District, County of Mohave, State of Arizona.

The boundaries of this claim can be traced:

Beginning at the North end center monument, and running

thence West 300 feet to NW corner monument No. 1;
 thence South 1,500 feet to SW corner monument No. 2;
 thence East 300 feet to South end center monument;
 thence East 300 feet to SE corner monument No. 3;
 thence North 1,500 feet to NE corner monument No. 4;
 thence West 300 feet to the point of beginning.

- 7) All dips, variations, spurs, angles, and all veins, ledges, or deposits within the lines of this claim, together with all water and timber and any other rights appurtenant, allowed by the laws of the State or of the United States, are hereby claimed from the effective date of this location.

- 8) Tie: Corner No. 1 of this claim is located 19,500' N & 9,000' E

from the SE corner of Section 4, Twp. 37N, Rge. 6W,
 G&SR, BM.

Locator: PATHFINDER MINES CORPORATION

By:

Agent

RECEIVED
 B.L.M. AZ STATE OFFICE
 1988 JUN 12 PM 1:02
 PHOENIX, ARIZONA

17

16

EZ

LODE MINING CLAIMS

MOHAVE COUNTY, ARIZONA

SCALE: 1 inch = 2,000 feet

15

14

13

R 6 W

G & SR B&M

Claim monuments are wooden
stakes at least $1\frac{1}{2}$ " x $1\frac{1}{2}$ " x
4' above the ground.

1301	1302	1299	1300
1303	1304	1297	1298
1305	1306	1295	1296
1307	1308	1293	1294
1309	1310	1291	1292
1311	1312	1289	1290
1313	1314	1287	1288
1315	1316	1285	1286
1317	1318	1283	1284
1078	1077	1281	1282
1082	1081	1279	1280
1084	1083	1277	1278
1219	1220	1275	1276
1217	1218	1273	1274
1215	1216	1271	1272
1213	1214	1269	1270
1211	1212	1267	1268
1209	1210	1265	1266
1207	1208	1263	1264
1205	1206	1261	1262
1203	1204	1259	1260
1201	1202	1257	1258
1199	1200	1255	1256
1197	1198	1253	1254
1195	1196	1251	1252
1193	1194	1249	1250
1191	1192	1247	1248
1189	1190	1245	1246
1187	1188	1243	1244
1185	1186	1241	1242
1183	1184	1239	1240
1181	1182	1237	1238
1179	1180	1235	1236
1177	1178	1233	1234
1175	1176	1231	1232
1173	1174	1229	1230
1171	1172	1227	1228
1169	1170	1225	1226
1167	1168	1223	1224
1165	1166	1221	1222

29

28

27

26

25

TIE: The NW corner of EZ #1207 is 16,500'N
from the SE corner of Section 4, T37N, R6W

TIE: The NW corner of EZ #1084 is 4100'W & 16,500'N
from the SE corner of Section 4, T37N, R6W.

Side lines are 1,500 feet; end lines are 600 feet;
bearings are North/South, East/West, parallel to
the section lines.

T
38
N

N

NOTICE AND CERTIFICATE OF LOCATION - LODE MINING CLAIM

A MC 254739

Notice is Hereby Given that:

- 1) The name of this claim is EZ 1234, a lode mining claim.
- 2) The name and post office address of the locator is:
 Pathfinder Mines Corporation 1250 W. Sunset Blvd., Suite A
 St. George, Utah 84770
- 3) The date of this location is the 19 day of March, 1986 on which date the notice of location was posted on the claim.
- 4) The locator does hereby locate and claim 1,500 linear feet vein or lode, together with 300 feet in width on each side of the center line of this claim.
- 5) The general course of the vein or lode is in a North and South direction. The location monument lies within the boundaries of this claim at Corner # 4 the SW corner, and lies on the South end of this claim, and is 1,500 feet from the opposite end of this claim.
- 6) The claim is situated in the NE quarter of Section 23, Twp. 38N, Rge. 6W, G & SR Base & Meridian, in the unknown Mining District, County of Mohave, State of Arizona.

The boundaries of this claim can be traced:

Beginning at the South end center monument, and running
 thence East 300 feet to SE corner monument No. 1;
 thence North 1,500 feet to NE corner monument No. 2;
 thence West 300 feet to North end center monument;
 thence West 300 feet to NW corner monument No. 3;
 thence South 1,500 feet to SW corner monument No. 4;
 thence East 300 feet to the point of beginning.

- 7) All dips, variations, spurs, angles, and all veins, ledges, or deposits within the lines of this claim, together with all water and timber and any other rights appurtenant, allowed by the laws of the State or of the United States, are hereby claimed from the effective date of this location.

- 8) Tie: Corner No. 4 of this claim is located 19,500' N ~ 9,000' E

from the SE corner of Section 4, Twp. 37N, Rge. 6W,
 G&SR, BM.

Locator: PATHFINDER MINES CORPORATION

By:

Agent

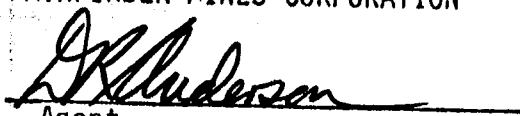

RECEIVED
 B.L.M. AZ STATE OFFICE
 JUN 12 PM 1:02
 PHOENIX, ARIZONA

17

16

EZ

LODE MINING CLAIMS

MOHAVE COUNTY, ARIZONA

SCALE: 1 inch = 2,000 feet

15

14

13

R 6 W

G & SR B&M

Claim monuments are wooden stakes at least 1½" x 1½" x 4' above the ground.

1301	1302	1299	1300
1303	1304	1297	1298
1305	1306	1295	1296
1307	1308	1293	1294
1309	1310	1291	1292
1311	1312	1289	1290
1313	1314	1287	1288
1315	1316	1285	1286
1317	1318	1283	1284
1078	1077	1281	1282
1082	1081	1279	1280
1084	1083	1277	1278
1219	1220	1275	1276
1217	1218	1273	1274
1215	1216	1271	1272
1213	1214	1269	1270
1211	1212	1267	1268
1209	1210	1265	1266
1207	1208	1263	1264
1205	1206	1261	1262
1203	1204	1259	1260
1201	1202	1257	1258
1199	1200	1255	1256
1197	1198	1253	1254
1195	1196	1251	1252
1193	1194	1249	1250
1191	1192	1247	1248
1189	1190	1245	1246
1187	1188	1243	1244
1185	1186	1241	1242
1183	1184	1239	1240
1181	1182	1237	1238
1179	1180	1235	1236
1177	1178	1233	1234
1175	1176	1231	1232
1173	1174	1229	1230
1171	1172	1227	1228
1169	1170	1225	1226
1167	1168	1223	1224
1165	1166	1221	1222

T
38
N

29

28

27

26

25

TIE: The NW corner of EZ #1207 is 16,500' N from the SE corner of Section 4, T37N, R6W

TIE: The NW corner of EZ #1084 is 4100' W & 16,500' N from the SE corner of Section 4, T37N, R6W.

Side lines are 1,500 feet; end lines are 600 feet; bearings are North/South, East/West, parallel to the section lines.

T
37
N

NOTICE AND CERTIFICATE OF LOCATION - LODE MINING CLAIM

Notice is Hereby Given that:

- 1) The name of this claim is EZ 1235, a lode mining claim.
- 2) The name and post office address of the locator is:
 Pathfinder Mines Corporation 1250 W. Sunset Blvd., Suite A
 St. George, Utah 84770
- 3) The date of this location is the 19 day of March, 1988, on which date the notice of location was posted on the claim.
- 4) The locator does hereby locate and claim 1,500 linear feet vein or lode, together with 300 feet in width on each side of the center line of this claim.
- 5) The general course of the vein or lode is in a South and North direction. The location monument lies within the boundaries of this claim at Corner # 1 the NW corner, and lies on the North end of this claim, and is 1,500 feet from the opposite end of this claim.
- 6) The claim is situated in the NE+SE quarter of Section 23, Twp. 38N, Rge. 6W, G & SR Base & Meridian, in the unknown Mining District, County of Mohave, State of Arizona.

The boundaries of this claim can be traced:

Beginning at the North end center monument, and runningthence West 300 feet to NW corner monument No. 1;thence South 1,500 feet to SW corner monument No. 2;thence East 300 feet to South end center monument;thence East 300 feet to SE corner monument No. 3;thence North 1,500 feet to NE corner monument No. 4;thence West 300 feet to the point of beginning.

- 7) All dips, variations, spurs, angles, and all veins, ledges, or deposits within the lines of this claim, together with all water and timber and any other rights appurtenant, allowed by the laws of the State or of the United States, are hereby claimed from the effective date of this location.
- 8) Tie: Corner No. 1 of this claim is located 19,500' N + 8,400' E

from the SE corner of Section 4, Twp. 37N, Rge. 6W, G&SR, BM.

Locator: PATHFINDER MINES CORPORATION

By:

Agent

A MC 254740

RECEIVED
 B.L.H. AZ STATE OFFICE
 1988 JUN 12 PM 1:02
 PHOENIX, ARIZONA

17

16

EZ

LODE MINING CLAIMS
 MOHAVE COUNTY, ARIZONA
 SCALE: 1 inch = 2,000 feet

15

14

13

R 6 W

G & SR B&M

Claim monuments are wooden stakes at least 1½" x 1½" x 4' above the ground.

1301	1302	1299	1300
1303	1304	1297	1298
1305	1306	1295	1296
1307	1308	1293	1294
1309	1310	1291	1292
1311	1312	1289	1290
1313	1314	1287	1288
1315	1316	1285	1286
1317	1318	1283	1284
1078	1077	1281	1282
1082	1081	1279	1280
1084	1083	1277	1278
1219	1220	1275	1276
1217	1218	1273	1274
1215	1216	1271	1272
1213	1214	1269	1270
1211	1212	1267	1268
1209	1210	1265	1266
1207	1208	1263	1264
1205	1206	1261	1262
1203	1204	1259	1260
1201	1202	1257	1258
1199	1200	1255	1256
1197	1198	1253	1254
1195	1196	1251	1252
1193	1194	1249	1250
1191	1192	1247	1248
1189	1190	1245	1246
1187	1188	1243	1244
1185	1186	1241	1242
1183	1184	1239	1240
1181	1182	1237	1238
1179	1180	1235	1236
1177	1178	1233	1234
1175	1176	1231	1232
1173	1174	1229	1230
1171	1172	1227	1228
1169	1170	1225	1226
1167	1168	1223	1224
1165	1166	1221	1222

29

28

27

26

25

TIE: The NW corner of EZ #1207 is 16,500'N from the SE corner of Section 4, T37N, R6W

TIE: The NW corner of EZ #1084 is 4100'W & 16,500'N from the SE corner of Section 4, T37N, R6W.

Side lines are 1,500 feet; end lines are 600 feet; bearings are North/South, East/West, parallel to the section lines.

T
38
N

1
N

NOTICE AND CERTIFICATE OF LOCATION - LODE MINING CLAIM

Notice is Hereby Given that:

- 1) The name of this claim is EZ 1236, a lode mining claim.
- 2) The name and post office address of the locator is:
 Pathfinder Mines Corporation 1250 W. Sunset Blvd., Suite A
 St. George, Utah 84770
- 3) The date of this location is the 19 day of March, 1986 on which date the notice of location was posted on the claim.
- 4) The locator does hereby locate and claim 1,500 linear feet vein or lode, together with 300 feet in width on each side of the center line of this claim.
- 5) The general course of the vein or lode is in a North and South direction. The location monument lies within the boundaries of this claim at Corner # 4 the SW corner, and lies on the South end of this claim, and is 1,500 feet from the opposite end of this claim.
- 6) The claim is situated in the NE quarter of Section 23, Twp. 38N, Rge. 6W, G & SR Base & Meridian, in the unknown Mining District, County of Mohave, State of Arizona.

The boundaries of this claim can be traced:

Beginning at the South end center monument, and running
 thence East 300 feet to SE corner monument No. 1;
 thence North 1,500 feet to NE corner monument No. 2;
 thence West 300 feet to North end center monument;
 thence West 300 feet to NW corner monument No. 3;
 thence South 1,500 feet to SW corner monument No. 4;
 thence East 300 feet to the point of beginning.

- 7) All dips, variations, spurs, angles, and all veins, ledges, or deposits within the lines of this claim, together with all water and timber and any other rights appurtenant, allowed by the laws of the State or of the United States, are hereby claimed from the effective date of this location.
- 8) Tie: Corner No. 4 of this claim is located 19,500' N + 8,400' E

from the SE corner of Section 4, Twp. 37N, Rge. 6W, G&SR, BM.

Locator: PATHFINDER MINES CORPORATION

By:

Agent

A MC 254741

RECEIVED
B.L.H. AZ STATE OFFICE
JUN 12 PM 1:02
PHOENIX, ARIZONA

17

16

EZ

LODE MINING CLAIMS

MOHAVE COUNTY, ARIZONA

SCALE: 1 inch = 2,000 feet

15

14

13

R 6 W

G & SR B&M

Claim monuments are wooden stakes at least 1½" x 1½" x 4' above the ground.

1301	1302	1299	1300
1303	1304	1297	1298
1305	1306	1295	1296
1307	1308	1293	1294
1309	1310	1291	1292
1311	1312	1289	1290
1313	1314	1287	1288
1315	1316	1285	1286
1317	1318	1283	1284
1078	1077	1281	1282
1080	1081	1279	1280
1082	1083	1277	1278
1219	1220	1275	1276
1217	1218	1273	1274
1215	1216	1271	1272
1213	1214	1269	1270
1211	1212	1267	1268
1209	1210	1265	1266
1207	1208	1263	1264
1205	1206	1261	1262
1203	1204	1259	1260
1201	1202	1257	1258
1199	1200	1255	1256
1197	1198	1253	1254
1195	1196	1251	1252
1193	1194	1249	1250
1191	1192	1247	1248
1189	1190	1245	1246
1187	1188	1243	1244
1185	1186	1241	1242
1183	1184	1239	1240
1181	1182	1237	1238
1179	1180	1235	1236
1177	1178	1233	1234
1175	1176	1231	1232
1173	1174	1229	1230
1171	1172	1227	1228
1169	1170	1225	1226
1167	1168	1223	1224
1165	1166	1221	1222

29

28

27

26

25

TIE: The NW corner of EZ #1207 is 16,500'N from the SE corner of Section 4, T37N, R6W

TIE: The NW corner of EZ #1084 is 4100'W & 16,500'N from the SE corner of Section 4, T37N, R6W.

Side lines are 1,500 feet; end lines are 600 feet; bearings are North/South, East/West, parallel to the section lines.

T
38
N

1
Z

NOTICE AND CERTIFICATE OF LOCATION - LODE MINING CLAIM

Notice is Hereby Given that:

- 1) The name of this claim is EZ 1237, a lode mining claim.
- 2) The name and post office address of the locator is:
 Pathfinder Mines Corporation 1250 W. Sunset Blvd., Suite A
 St. George, Utah 84770
- 3) The date of this location is the 19 day of March, 1988, on which date the notice of location was posted on the claim.
- 4) The locator does hereby locate and claim 1,500 linear feet vein or lode, together with 300 feet in width on each side of the center line of this claim.
- 5) The general course of the vein or lode is in a South and North direction. The location monument lies within the boundaries of this claim at Corner # 1 the NW corner, and lies on the North end of this claim, and is 1,500 feet from the opposite end of this claim.
- 6) The claim is situated in the all quarters of Section 23, Twp. 38N, Rge. 6W, G & SR Base & Meridian, in the unknown Mining District, County of Mohave, State of Arizona.

The boundaries of this claim can be traced:

Beginning at the North end center monument, and running
 thence West 300 feet to NW corner monument No. 1;
 thence South 1,500 feet to SW corner monument No. 2;
 thence East 300 feet to South end center monument;
 thence East 300 feet to SE corner monument No. 3;
 thence North 1,500 feet to NE corner monument No. 4;
 thence West 300 feet to the point of beginning.

- 7) All dips, variations, spurs, angles, and all veins, ledges, or deposits within the lines of this claim, together with all water and timber and any other rights appurtenant, allowed by the laws of the State or of the United States, are hereby claimed from the effective date of this location.

- 8) Tie: Corner No. 1 of this claim is located 19,500' N + 7,800' E

from the SE corner of Section 4, Twp. 37N, Rge. 6W,
 G&SR, BM.

Locator: PATHFINDER MINES CORPORATION

By:

Agent

A MC 254742

RECEIVED
 B.L.M. AZ STATE OFFICE
 PHOENIX, ARIZONA
 1988 JUN 12 PM 4:03

17

16

EZ

MINERALS MINING CLAIMS

MOHAVE COUNTY, ARIZONA

SCALE: 1 inch = 2,000 feet

15

14

13

R 6 W

G & SR B&M

Claim monuments are wooden
stakes at least $1\frac{1}{2}$ " x $1\frac{1}{2}$ " x
4' above the ground.

1301	1302	1299	1300
1303	1304	1297	1298
1305	1306	1295	1296
1307	1308	1293	1294
1309	1310	1291	1292
1311	1312	1289	1290
1313	1314	1287	1288
1315	1316	1285	1286
1317	1318	1283	1284
1078	1077	1281	1282
1082	1081	1279	1280
1084	1083	1277	1278
1219	1220	1275	1276
1217	1218	1273	1274
1215	1216	1271	1272
1213	1214	1269	1270
1211	1212	1267	1268
1209	1210	1265	1266
1207	1208	1263	1264
1205	1206	1261	1262
1203	1204	1259	1260
1201	1202	1257	1258
1199	1200	1255	1256
1197	1198	1253	1254
1195	1196	1251	1252
1193	1194	1249	1250
1191	1192	1247	1248
1189	1190	1245	1246
1187	1188	1243	1244
1185	1186	1241	1242
1183	1184	1239	1240
1181	1182	1237	1238
1179	1180	1235	1236
1177	1178	1233	1234
1175	1176	1231	1232
1173	1174	1229	1230
1171	1172	1227	1228
1169	1170	1225	1226
1167	1168	1223	1224
1165	1166	1221	1222

T
38
N

29

28

27

26

25

TIE: The NW corner of EZ #1207 is 16,500'N
from the SE corner of Section 4, T37N, R6W

TIE: The NW corner of EZ #1084 is 4100'W & 16,500'N
from the SE corner of Section 4, T37N, R6W.

Side lines are 1,500 feet; end lines are 600 feet;
bearings are North/South, East/West, parallel to
the section lines.

T
37
N

NOTICE AND CERTIFICATE OF LOCATION - LODE MINING CLAIM

A MC 254743

Notice is Hereby Given that:

- 1) The name of this claim is EZ 1238, a lode mining claim.
- 2) The name and post office address of the locator is:
 Pathfinder Mines Corporation 1250 W. Sunset Blvd., Suite A
 St. George, Utah 84770
- 3) The date of this location is the 19 day of March, 1986 on which date the notice of location was posted on the claim.
- 4) The locator does hereby locate and claim 1,500 linear feet vein or lode, together with 300 feet in width on each side of the center line of this claim.
- 5) The general course of the vein or lode is in a North and South direction. The location monument lies within the boundaries of this claim at Corner # 4 the SW corner, and lies on the South end of this claim, and is 1,500 feet from the opposite end of this claim.
- 6) The claim is situated in the NW+NE quarter of Section 23, Twp. 38N, Rge. 6W, G & SR Base & Meridian, in the unknown Mining District, County of Mohave, State of Arizona.

The boundaries of this claim can be traced:

Beginning at the South end center monument, and running
 thence East 300 feet to SE corner monument No. 1;
 thence North 1,500 feet to NE corner monument No. 2;
 thence West 300 feet to North end center monument;
 thence West 300 feet to NW corner monument No. 3;
 thence South 1,500 feet to SW corner monument No. 4;
 thence East 300 feet to the point of beginning.

- 7) All dips, variations, spurs, angles, and all veins, ledges, or deposits within the lines of this claim, together with all water and timber and any other rights appurtenant, allowed by the laws of the State or of the United States, are hereby claimed from the effective date of this location.
- 8) Tie: Corner No. 4 of this claim is located 19,500' N + 7,800' E

from the SE corner of Section 4, Twp. 37N, Rge. 6W,
 G&SR, BM.

Locator: PATHFINDER MINES CORPORATION

By:

Agent

DR Anderson

RECEIVED
 JUN 12 1986
 BLM, AZ STATE OFFICE
 PHOENIX, ARIZONA

17

16

EZ

LODE MINING CLAIMS

MOHAVE COUNTY, ARIZONA

SCALE: 1 inch = 2,000 feet

15

14

13

R 6 W

G & SR B&M

Claim monuments are wooden
stakes at least 1½" x 1½" x
4' above the ground.

1301	1302	1299	1300
1303	1304	1297	1298
1305	1306	1295	1296
1307	1308	1293	1294
1309	1310	1291	1292
1311	1312	1289	1290
1313	1314	1287	1288
1315	1316	1285	1286
1317	1318	1283	1284
1078	1077	1281	1282
1080	1081	1279	1280
1082	1083	1277	1278
1219	1220	1275	1276
1217	1218	1273	1274
1215	1216	1271	1272
1213	1214	1269	1270
1211	1212	1267	1268
1209	1210	1265	1266
1207	1208	1263	1264
1205	1206	1261	1262
1203	1204	1259	1260
1201	1202	1257	1258
1199	1200	1255	1256
1197	1198	1253	1254
1195	1196	1251	1252
1193	1194	1249	1250
1191	1192	1247	1248
1189	1190	1245	1246
1187	1188	1243	1244
1185	1186	1241	1242
1183	1184	1239	1240
1181	1182	1237	1238
1179	1180	1235	1236
1177	1178	1233	1234
1175	1176	1231	1232
1173	1174	1229	1230
1171	1172	1227	1228
1169	1170	1225	1226
1167	1168	1223	1224
1165	1166	1221	1222

29

28

27

26

25

TIE: The NW corner of EZ #1207 is 16,500' N
from the SE corner of Section 4, T37N, R6W

TIE: The NW corner of EZ #1084 is 4100' W & 16,500' N
from the SE corner of Section 4, T37N, R6W.

Side lines are 1,500 feet; end lines are 600 feet;
bearings are North/South, East/West, parallel to
the section lines.

T
38
N

Z

NOTICE AND CERTIFICATE OF LOCATION - LODE MINING CLAIM

A MC 254744

Notice is Hereby Given that:

- 1) The name of this claim is EZ 1239, a lode mining claim.
- 2) The name and post office address of the locator is:
 Pathfinder Mines Corporation 1250 W. Sunset Blvd., Suite A
 St. George, Utah 84770
- 3) The date of this location is the 19 day of March, 1988, on which date the notice of location was posted on the claim.
- 4) The locator does hereby locate and claim 1,500 linear feet vein or lode, together with 300 feet in width on each side of the center line of this claim.
- 5) The general course of the vein or lode is in a South and North direction. The location monument lies within the boundaries of this claim at Corner # 1 the NW corner, and lies on the North end of this claim, and is 1,500 feet from the opposite end of this claim.
- 6) The claim is situated in the NW & SW quarter of Section 23, Twp. 38N, Rge. 6W, G & SR Base & Meridian, in the unknown Mining District, County of Mohave, State of Arizona.

The boundaries of this claim can be traced:

Beginning at the North end center monument, and runningthence West 300 feet to NW corner monument No. 1;thence South 1,500 feet to SW corner monument No. 2;thence East 300 feet to South end center monument;thence East 300 feet to SE corner monument No. 3;thence North 1,500 feet to NE corner monument No. 4;thence West 300 feet to the point of beginning.

- 7) All dips, variations, spurs, angles, and all veins, ledges, or deposits within the lines of this claim, together with all water and timber and any other rights appurtenant, allowed by the laws of the State or of the United States, are hereby claimed from the effective date of this location.
- 8) Tie: Corner No. 1 of this claim is located 19,500' N & 7,200' E

from the SE corner of Section 4, Twp. 37N, Rge. 6W, G&SR, BM.

Locator: PATHFINDER MINES CORPORATION

By:

Agent

DR. Anderson

RECEIVED
 JUN 12 1988
 BLM, AZ STATE OFFICE
 PHOENIX, ARIZONA

17

16

EZ

MINERAL LOSE MINING CLAIMS
 MOHAVE COUNTY, ARIZONA
 SCALE: 1 inch = 2,000 feet

15

14

13

R 6 W

G & SR B&M

Claim monuments are wooden stakes at least 1½" x 1½" x 4' above the ground.

1301	1302	1299	1300
1303	1304	1297	1298
1305	1306	1295	1296
1307	1308	1293	1294
1309	1310	1291	1292
1311	1312	1289	1290
1313	1314	1287	1288
1315	1316	1285	1286
1317	1318	1283	1284
1078	1077	1281	1282
1082	1081	1279	1280
1084	1083	1277	1278
1219	1220	1275	1276
1217	1218	1273	1274
1215	1216	1271	1272
1213	1214	1269	1270
1211	1212	1267	1268
1209	1210	1265	1266
1207	1208	1263	1264
1205	1206	1261	1262
1203	1204	1259	1260
1201	1202	1257	1258
1199	1200	1255	1256
1197	1198	1253	1254
1195	1196	1251	1252
1193	1194	1249	1250
1191	1192	1247	1248
1189	1190	1245	1246
1187	1188	1243	1244
1185	1186	1241	1242
1183	1184	1239	1240
1181	1182	1237	1238
1179	1180	1235	1236
1177	1178	1233	1234
1175	1176	1231	1232
1173	1174	1229	1230
1171	1172	1227	1228
1169	1170	1225	1226
1167	1168	1223	1224
1165	1166	1221	1222

29

28

27

26

25

TIE: The NW corner of EZ #1207 is 16,500'N from the SE corner of Section 4, T37N, R6W

TIE: The NW corner of EZ #1084 is 4100'W & 16,500'N from the SE corner of Section 4, T37N, R6W.

Side lines are 1,500 feet; end lines are 600 feet; bearings are North/South, East/West, parallel to the section lines.

T
38
N

1
Z

NOTICE AND CERTIFICATE OF LOCATION - LODE MINING CLAIM

A MC 254745

Notice is Hereby Given that:

- 1) The name of this claim is EZ 1240, a lode mining claim.
- 2) The name and post office address of the locator is:
Pathfinder Mines Corporation 1250 W. Sunset Blvd., Suite A
St. George, Utah 84770
- 3) The date of this location is the 19 day of March, 1986 on which date the notice of location was posted on the claim.
- 4) The locator does hereby locate and claim 1,500 linear feet vein or lode, together with 300 feet in width on each side of the center line of this claim.
- 5) The general course of the vein or lode is in a North and South direction. The location monument lies within the boundaries of this claim at Corner # 4 the SW corner, and lies on the South end of this claim, and is 1,500 feet from the opposite end of this claim.
- 6) The claim is situated in the NW quarter of Section 23, Twp. 38N, Rge. 6W, G & SR Base & Meridian, in the unknown Mining District, County of Mohave, State of Arizona.

The boundaries of this claim can be traced:

Beginning at the South end center monument, and running
thence East 300 feet to SE corner monument No. 1;
thence North 1,500 feet to NE corner monument No. 2;
thence West 300 feet to North end center monument;
thence West 300 feet to NW corner monument No. 3;
thence South 1,500 feet to SW corner monument No. 4;
thence East 300 feet to the point of beginning.

- 7) All dips, variations, spurs, angles, and all veins, ledges, or deposits within the lines of this claim, together with all water and timber and any other rights appurtenant, allowed by the laws of the State or of the United States, are hereby claimed from the effective date of this location.
- 8) Tie: Corner No. 4 of this claim is located 19,500' N + 7,200' E

from the SE corner of Section 4, Twp. 37N, Rge. 6W, G&SR, BM.

Locator: PATHFINDER MINES CORPORATION

By:

Agent

DR Anderson

RECEIVED
B.L.M. AZ STATE OFFICE
JUN 12 1986
PHOENIX, ARIZONA

EZ

LODGE MINING CLAIMS
 MOHAVE COUNTY, ARIZONA
 SCALE: 1 inch = 2,000 feet

17

16

15

14

13

R 6 W

G & SR B&M

Claim monuments are wooden
 stakes at least 1½" x 1½" x
 4' above the ground.

1301	1302	1299	1300
1303	1304	1297	1298
1305	1306	1295	1296
1307	1308	1293	1294
1309	1310	1291	1292
1311	1312	1289	1290
1313	1314	1287	1288
1315	1316	1285	1286
1317	1318	1283	1284
1078	1077	1281	1282
1082	1081	1279	1280
1084	1083	1277	1278
1219	1220	1275	1276
1217	1218	1273	1274
1215	1216	1271	1272
1213	1214	1269	1270
1211	1212	1267	1268
1209	1210	1265	1266
1207	1208	1263	1264
1205	1206	1261	1262
1203	1204	1259	1260
1201	1202	1257	1258
1199	1200	1255	1256
1197	1198	1253	1254
1195	1196	1251	1252
1193	1194	1249	1250
1191	1192	1247	1248
1189	1190	1245	1246
1187	1188	1243	1244
1185	1186	1241	1242
1183	1184	1239	1240
1181	1182	1237	1238
1179	1180	1235	1236
1177	1178	1233	1234
1175	1176	1231	1232
1173	1174	1229	1230
1171	1172	1227	1228
1169	1170	1225	1226
1167	1168	1223	1224
1165	1166	1221	1222

29

28

27

26

25

TIE: The NW corner of EZ #1207 is 16,500'N
 from the SE corner of Section 4, T37N, R6W

TIE: The NW corner of EZ #1084 is 4100'W & 16,500'N
 from the SE corner of Section 4, T37N, R6W.

Side lines are 1,500 feet; end lines are 600 feet;
 bearings are North/South, East/West, parallel to
 the section lines.

T
 38
 N

1
 2
 3

NOTICE AND CERTIFICATE OF LOCATION - LODE MINING CLAIM

A MC 254746

Notice is Hereby Given that:

- 1) The name of this claim is EZ 1241, a lode mining claim.
- 2) The name and post office address of the locator is:
 Pathfinder Mines Corporation 1250 W. Sunset Blvd., Suite A
 St. George, Utah 84770
- 3) The date of this location is the 19 day of March, 1988, on which date the notice of location was posted on the claim.
- 4) The locator does hereby locate and claim 1,500 linear feet vein or lode, together with 300 feet in width on each side of the center line of this claim.
- 5) The general course of the vein or lode is in a South and North direction. The location monument lies within the boundaries of this claim at Corner # 1 the NW corner, and lies on the North end of this claim, and is 1,500 feet from the opposite end of this claim.
- 6) The claim is situated in the NW+SW quarter of Section 23, Twp. 38N, Rge. 6W, G & SR Base & Meridian, in the unknown Mining District, County of Mohave, State of Arizona.

The boundaries of this claim can be traced:

Beginning at the North end center monument, and runningthence West 300 feet to NW corner monument No. 1;thence South 1,500 feet to SW corner monument No. 2;thence East 300 feet to South end center monument;thence East 300 feet to SE corner monument No. 3;thence North 1,500 feet to NE corner monument No. 4;thence West 300 feet to the point of beginning.

- 7) All dips, variations, spurs, angles, and all veins, ledges, or deposits within the lines of this claim, together with all water and timber and any other rights appurtenant, allowed by the laws of the State or of the United States, are hereby claimed from the effective date of this location.

- 8) Tie: Corner No. 1 of this claim is located 19,500 N + 6,600 E

from the SE corner of Section 4, Twp. 37N, Rge. 6W,
 G&SR, BM.

Locator: PATHFINDER MINES CORPORATION

By:

Agent

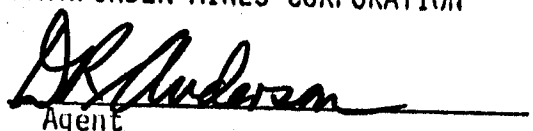

RECEIVED
 B.L.M. AZ STATE OFFICE
 PHOENIX, ARIZONA
 JUN 12 PM 1:03 1988

17

16

EZ

LODE MINING CLAIMS

MOHAVE COUNTY, ARIZONA

SCALE: 1 inch = 2,000 feet

15

14

13

R 6 W

G & SR B&M

Claim monuments are wooden
stakes at least $1\frac{1}{2}$ " x $1\frac{1}{2}$ " x
4' above the ground.

1301	1302	1299	1300
1303	1304	1297	1298
1305	1306	1295	1296
1307	1308	1293	1294
1309	1310	1291	1292
1311	1312	1289	1290
1313	1314	1287	1288
1315	1316	1285	1286
1317	1318	1283	1284
1078	1077	1281	1282
1082	1081	1279	1280
1084	1083	1277	1278
1219	1220	1275	1276
1217	1218	1273	1274
1215	1216	1271	1272
1213	1214	1269	1270
1211	1212	1267	1268
1209	1210	1265	1266
1207	1208	1263	1264
1205	1206	1261	1262
1203	1204	1259	1260
1201	1202	1257	1258
1199	1200	1255	1256
1197	1198	1253	1254
1195	1196	1251	1252
1193	1194	1249	1250
1191	1192	1247	1248
1189	1190	1245	1246
1187	1188	1243	1244
1185	1186	1241	1242
1183	1184	1239	1240
1181	1182	1237	1238
1179	1180	1235	1236
1177	1178	1233	1234
1175	1176	1231	1232
1173	1174	1229	1230
1171	1172	1227	1228
1169	1170	1225	1226
1167	1168	1223	1224
1165	1166	1221	1222

29

28

27

26

25

TIE: The NW corner of EZ #1207 is 16,500' N
from the SE corner of Section 4, T37N, R6W

TIE: The NW corner of EZ #1084 is 4100' W & 16,500' N
from the SE corner of Section 4, T37N, R6W.

Side lines are 1,500 feet; end lines are 600 feet;
bearings are North/South, East/West, parallel to
the section lines.

T
38
N

N

NOTICE AND CERTIFICATE OF LOCATION - LODE MINING CLAIM

A MC 254747

Notice is Hereby Given that:

- 1) The name of this claim is EZ 1242, a lode mining claim.
- 2) The name and post office address of the locator is:
 Pathfinder Mines Corporation 1250 W. Sunset Blvd., Suite A
 St. George, Utah 84770
- 3) The date of this location is the 19 day of March, 1986 on which date the notice of location was posted on the claim.
- 4) The locator does hereby locate and claim 1,500 linear feet vein or lode, together with 300 feet in width on each side of the center line of this claim.
- 5) The general course of the vein or lode is in a North and South direction. The location monument lies within the boundaries of this claim at Corner # 4 the SW corner, and lies on the South end of this claim, and is 1,500 feet from the opposite end of this claim.
- 6) The claim is situated in the NW quarter of Section 23, Twp. 38N, Rge. 6W, G & SR Base & Meridian, in the unknown Mining District, County of Mohave, State of Arizona.

The boundaries of this claim can be traced:

Beginning at the South end center monument, and running
 thence East 300 feet to SE corner monument No. 1;
 thence North 1,500 feet to NE corner monument No. 2;
 thence West 300 feet to North end center monument;
 thence West 300 feet to NW corner monument No. 3;
 thence South 1,500 feet to SW corner monument No. 4;
 thence East 300 feet to the point of beginning.

- 7) All dips, variations, spurs, angles, and all veins, ledges, or deposits within the lines of this claim, together with all water and timber and any other rights appurtenant, allowed by the laws of the State or of the United States, are hereby claimed from the effective date of this location.
- 8) Tie: Corner No. 4 of this claim is located 19,500' N & 6,600' E

from the SE corner of Section 4, Twp. 37N, Rge. 6W,
 G&SR, BM.

Locator: PATHFINDER MINES CORPORATION

By: DR Anderson
Agent

RECEIVED
 B.L.M. AZ STATE OFFICE
 JUN 12 1986
 PHOENIX, ARIZONA

17

16

EZ

LODE MINING CLAIMS

MOHAVE COUNTY, ARIZONA

SCALE: 1 inch = 2,000 feet

15

14

13

R 6 W

G & SR B&M

Claim monuments are wooden
stakes at least 1½" x 1½" x
4' above the ground.

1301	1302	1299	1300
1303	1304	1297	1298
1305	1306	1295	1296
1307	1308	1293	1294
1309	1310	1291	1292
1311	1312	1289	1290
1313	1314	1287	1288
1315	1316	1285	1286
1317	1318	1283	1284
1078	1077	1281	1282
1082	1081	1279	1280
1084	1083	1277	1278
1219	1220	1275	1276
1217	1218	1273	1274
1215	1216	1271	1272
1213	1214	1269	1270
1211	1212	1267	1268
1209	1210	1265	1266
1207	1208	1263	1264
1205	1206	1261	1262
1203	1204	1259	1260
1201	1202	1257	1258
1199	1200	1255	1256
1197	1198	1253	1254
1195	1196	1251	1252
1193	1194	1249	1250
1191	1192	1247	1248
1189	1190	1245	1246
1187	1188	1243	1244
1185	1186	1241	1242
1183	1184	1239	1240
1181	1182	1237	1238
1179	1180	1235	1236
1177	1178	1233	1234
1175	1176	1231	1232
1173	1174	1229	1230
1171	1172	1227	1228
1169	1170	1225	1226
1167	1168	1223	1224
1165	1166	1221	1222

T
38
N

29

28

27

26

25

TIE: The NW corner of EZ #1207 is 16,500'N
from the SE corner of Section 4, T37N, R6W

TIE: The NW corner of EZ #1084 is 4100'W & 16,500'N
from the SE corner of Section 4, T37N, R6W.

Side lines are 1,500 feet; end lines are 600 feet;
bearings are North/South, East/West, parallel to
the section lines.

N

S

NOTICE AND CERTIFICATE OF LOCATION - LODE MINING CLAIM

A MC 254748

Notice is Hereby Given that:

- 1) The name of this claim is EZ 1243, a lode mining claim.
- 2) The name and post office address of the locator is:
Pathfinder Mines Corporation 1250 W. Sunset Blvd., Suite A
St. George, Utah 84770
- 3) The date of this location is the 19 day of March, 1988, on which date the notice of location was posted on the claim.
- 4) The locator does hereby locate and claim 1,500 linear feet vein or lode, together with 300 feet in width on each side of the center line of this claim.
- 5) The general course of the vein or lode is in a South and North direction. The location monument lies within the boundaries of this claim at Corner # 1 the NW corner, and lies on the North end of this claim, and is 1,500 feet from the opposite end of this claim.
- 6) The claim is situated in the NW & SW quarter of Section 23, Twp. 38N, Rge. 6W, G & SR Base & Meridian, in the unknown Mining District, County of Mohave, State of Arizona.

The boundaries of this claim can be traced:

Beginning at the North end center monument, and running

thence West 300 feet to NW corner monument No. 1;
thence South 1,500 feet to SW corner monument No. 2;
thence East 300 feet to South end center monument;
thence East 300 feet to SE corner monument No. 3;
thence North 1,500 feet to NE corner monument No. 4;
thence West 300 feet to the point of beginning.

- 7) All dips, variations, spurs, angles, and all veins, ledges, or deposits within the lines of this claim, together with all water and timber and any other rights appurtenant, allowed by the laws of the State or of the United States, are hereby claimed from the effective date of this location.
- 8) Tie: Corner No. 1 of this claim is located 19,500'N + 6,000'E

from the SE corner of Section 4, Twp. 37N, Rge. 6W, G&SR, BM.

Locator: PATHFINDER MINES CORPORATION

By:

DR Anderson
Agent

RECEIVED
OFFICE
STATE
AZ
JUN 12 1988
11:41 A.M.

17

16

EZ

LODE MINING CLAIMS

MOHAVE COUNTY, ARIZONA

SCALE: 1 inch = 2,000 feet

15

14

13

R 6 W

G & SR B&M

Claim monuments are wooden stakes at least 1½" x 1½" x 4' above the ground.

1301	1302	1299	1300
1303	1304	1297	1298
1305	1306	1295	1296
1307	1308	1293	1294
1309	1310	1291	1292
1311	1312	1289	1290
1313	1314	1287	1288
1315	1316	1285	1286
1317	1318	1283	1284
1078	1077	1281	1282
1082	1081	1279	1280
1084	1083	1277	1278
1219	1220	1275	1276
1217	1218	1273	1274
1215	1216	1271	1272
1213	1214	1269	1270
1211	1212	1267	1268
1209	1210	1265	1266
1207	1208	1263	1264
1205	1206	1261	1262
1203	1204	1259	1260
1201	1202	1257	1258
1199	1200	1255	1256
1197	1198	1253	1254
1195	1196	1251	1252
1193	1194	1249	1250
1191	1192	1247	1248
1189	1190	1245	1246
1187	1188	1243	1244
1185	1186	1241	1242
1183	1184	1239	1240
1181	1182	1237	1238
1179	1180	1235	1236
1177	1178	1233	1234
1175	1176	1231	1232
1173	1174	1229	1230
1171	1172	1227	1228
1169	1170	1225	1226
1167	1168	1223	1224
1165	1166	1221	1222

29

28

27

26

25

TIE: The NW corner of EZ #1207 is 16,500'N from the SE corner of Section 4, T37N, R6W

TIE: The NW corner of EZ #1084 is 4100'W & 16,500'N from the SE corner of Section 4, T37N, R6W.

Side lines are 1,500 feet; end lines are 600 feet; bearings are North/South, East/West, parallel to the section lines.

T
38
N

1
N

NOTICE AND CERTIFICATE OF LOCATION - LODE MINING CLAIM

A MC 254749

Notice is Hereby Given that:

- 1) The name of this claim is EZ 1244, a lode mining claim.
- 2) The name and post office address of the locator is:
 Pathfinder Mines Corporation 1250 W. Sunset Blvd., Suite A
 St. George, Utah 84770
- 3) The date of this location is the 19 day of March, 1986 on which date the notice of location was posted on the claim.
- 4) The locator does hereby locate and claim 1,500 linear feet vein or lode, together with 300 feet in width on each side of the center line of this claim.
- 5) The general course of the vein or lode is in a North and South direction. The location monument lies within the boundaries of this claim at Corner # 4 the SW corner, and lies on the South end of this claim, and is 1,500 feet from the opposite end of this claim.
- 6) The claim is situated in the NW quarter of Section 23, Twp. 38N, Rge. 6W, G & SR Base & Meridian, in the unknown Mining District, County of Mohave, State of Arizona.

The boundaries of this claim can be traced:

Beginning at the South end center monument, and running
 thence East 300 feet to SE corner monument No. 1;
 thence North 1,500 feet to NE corner monument No. 2;
 thence West 300 feet to North end center monument;
 thence West 300 feet to NW corner monument No. 3;
 thence South 1,500 feet to SW corner monument No. 4;
 thence East 300 feet to the point of beginning.

- 7) All dips, variations, spurs, angles, and all veins, ledges, or deposits within the lines of this claim, together with all water and timber and any other rights appurtenant, allowed by the laws of the State or of the United States, are hereby claimed from the effective date of this location.
- 8) Tie: Corner No. 4 of this claim is located 19,500' N + 6,000' E

from the SE corner of Section 4, Twp. 37N, Rge. 6W,
 G&SR, BM.

Locator: PATHFINDER MINES CORPORATION

By:

JK Anderson
 Agent

RECEIVED
 B.L.M. AZ STATE OFFICE

1986 JUN 12 PM 1:03

PHOENIX, ARIZONA

17

16

EZ

ELECTRODE MINING CLAIMS

MOHAVE COUNTY, ARIZONA

SCALE: 1 inch = 2,000 feet

15

14

13

R 6 W

G & SR B&M

Claim monuments are wooden
stakes at least 1½" x 1½" x
4' above the ground.

1301	1302	1299	1300
1303	1304	1297	1298
1305	1306	1295	1296
1307	1308	1293	1294
1309	1310	1291	1292
1311	1312	1289	1290
1313	1314	1287	1288
1315	1316	1285	1286
1317	1318	1283	1284
1078	1077	1281	1282
1080	1081	1279	1280
1084	1083	1277	1278
1219	1220	1275	1276
1217	1218	1273	1274
1215	1216	1271	1272
1213	1214	1269	1270
1211	1212	1267	1268
1209	1210	1265	1266
1207	1208	1263	1264
1205	1206	1261	1262
1203	1204	1259	1260
1201	1202	1257	1258
1199	1200	1255	1256
1197	1198	1253	1254
1195	1196	1251	1252
1193	1194	1249	1250
1191	1192	1247	1248
1189	1190	1245	1246
1187	1188	1243	1244
1185	1186	1241	1242
1183	1184	1239	1240
1181	1182	1237	1238
1179	1180	1235	1236
1177	1178	1233	1234
1175	1176	1231	1232
1173	1174	1229	1230
1171	1172	1227	1228
1169	1170	1225	1226
1167	1168	1223	1224
1165	1166	1221	1222

T
38
N

29

28

27

26

25

TIE: The NW corner of EZ #1207 is 16,500' N
from the SE corner of Section 4, T37N, R6W

TIE: The NW corner of EZ #1084 is 4100' W & 16,500' N
from the SE corner of Section 4, T37N, R6W.

Side lines are 1,500 feet; end lines are 600 feet;
bearings are North/South, East/West, parallel to
the section lines.

N

NOTICE AND CERTIFICATE OF LOCATION - LODE MINING CLAIM

A MC 254750

Notice is Hereby Given that:

- 1) The name of this claim is EZ 1245, a lode mining claim.
- 2) The name and post office address of the locator is:
 Pathfinder Mines Corporation 1250 W. Sunset Blvd., Suite A
 St. George, Utah 84770
- 3) The date of this location is the 19 day of March, 1988, on which date the notice of location was posted on the claim.
- 4) The locator does hereby locate and claim 1,500 linear feet vein or lode, together with 300 feet in width on each side of the center line of this claim.
- 5) The general course of the vein or lode is in a South and North direction. The location monument lies within the boundaries of this claim at Corner # 1 the NW corner, and lies on the North end of this claim, and is 1,500 feet from the opposite end of this claim.
- 6) The claim is situated in the NW & SW quarter of Section 23, Twp. 38N, Rge. 6W, G & SR Base & Meridian, in the unknown Mining District, County of Mohave, State of Arizona.

The boundaries of this claim can be traced:

Beginning at the North end center monument, and runningthence West 300 feet to NW corner monument No. 1;thence South 1,500 feet to SW corner monument No. 2;thence East 300 feet to South end center monument;thence East 300 feet to SE corner monument No. 3;thence North 1,500 feet to NE corner monument No. 4;thence West 300 feet to the point of beginning.

- 7) All dips, variations, spurs, angles, and all veins, ledges, or deposits within the lines of this claim, together with all water and timber and any other rights appurtenant, allowed by the laws of the State or of the United States, are hereby claimed from the effective date of this location.

- 8) Tie: Corner No. 1 of this claim is located 19,500'N & 5,400'E

from the SE corner of Section 4, Twp. 37N, Rge. 6W, G&SR, BM.

Locator: PATHFINDER MINES CORPORATION

By:

Agent

RECEIVED

B.L.H. AZ STATE OFFICE

1988 JUN 12 PM 1:00

PHOENIX, ARIZONA

17

16

EZ

E.D. LOE MINING CLAIMS

MOHAVE COUNTY, ARIZONA

SCALE: 1 inch = 2,000 feet

15

14

13

R 6 W

G & SR B&M

Claim monuments are wooden
stakes at least $1\frac{1}{2}$ " x $1\frac{1}{2}$ " x
4' above the ground.

1301	1302	1299	1300
1303	1304	1297	1298
1305	1306	1295	1296
1307	1308	1293	1294
1309	1310	1291	1292
1311	1312	1289	1290
1313	1314	1287	1288
1315	1316	1285	1286
1317	1318	1283	1284
1078	1077	1281	1282
1080	1081	1279	1280
1084	1083	1277	1278
1219	1220	1275	1276
1217	1218	1273	1274
1215	1216	1271	1272
1213	1214	1269	1270
1211	1212	1267	1268
1209	1210	1265	1266
1207	1208	1263	1264
1205	1206	1261	1262
1203	1204	1259	1260
1201	1202	1257	1258
1199	1200	1255	1256
1197	1198	1253	1254
1195	1196	1251	1252
1193	1194	1249	1250
1191	1192	1247	1248
1189	1190	1245	1246
1187	1188	1243	1244
1185	1186	1241	1242
1183	1184	1239	1240
1181	1182	1237	1238
1179	1180	1235	1236
1177	1178	1233	1234
1175	1176	1231	1232
1173	1174	1229	1230
1171	1172	1227	1228
1169	1170	1225	1226
1167	1168	1223	1224
1165	1166	1221	1222

T
38
N

29

28

27

26

25

TIE: The NW corner of EZ #1207 is 16,500'N
from the SE corner of Section 4, T37N, R6W

TIE: The NW corner of EZ #1064 is 4100'W & 16,500'N
from the SE corner of Section 4, T37N, R6W.

Side lines are 1,500 feet; end lines are 600 feet;
bearings are North/South, East/West, parallel to
the section lines.

N

NOTICE AND CERTIFICATE OF LOCATION - LODE MINING CLAIM

A MC 254751

Notice is Hereby Given that:

- 1) The name of this claim is EZ 1246, a lode mining claim.
- 2) The name and post office address of the locator is:
 Pathfinder Mines Corporation 1250 W. Sunset Blvd., Suite A
 St. George, Utah 84770
- 3) The date of this location is the 19 day of March, 1986 on which date the notice of location was posted on the claim.
- 4) The locator does hereby locate and claim 1,500 linear feet vein or lode, together with 300 feet in width on each side of the center line of this claim.
- 5) The general course of the vein or lode is in a North and South direction. The location monument lies within the boundaries of this claim at Corner # 4 the SW corner, and lies on the South end of this claim, and is 1,500 feet from the opposite end of this claim.
- 6) The claim is situated in the NW quarter of Section 23, Twp. 38N, Rge. 6W, G & SR Base & Meridian, in the unknown Mining District, County of Mohave, State of Arizona.

The boundaries of this claim can be traced:

Beginning at the South end center monument, and running
 thence East 300 feet to SE corner monument No. 1;
 thence North 1,500 feet to NE corner monument No. 2;
 thence West 300 feet to North end center monument;
 thence West 300 feet to NW corner monument No. 3;
 thence South 1,500 feet to SW corner monument No. 4;
 thence East 300 feet to the point of beginning.

- 7) All dips, variations, spurs, angles, and all veins, ledges, or deposits within the lines of this claim, together with all water and timber and any other rights appurtenant, allowed by the laws of the State or of the United States, are hereby claimed from the effective date of this location.

- 8) Tie: Corner No. 4 of this claim is located 19,500'N & 5,400'E

from the SE corner of Section 4, Twp. 37N, Rge. 6W,
 G&SR BM.

Locator: PATHFINDER MINES CORPORATION

By: DR Anderson
Agent

RECEIVED

B.L.M. AZ STATE OFFICE

1986 JUN 12 PM 1:00

PHOENIX, ARIZONA

17

16

EZ

LODE MINING CLAIMS
MOHAVE COUNTY, ARIZONA
SCALE: 1 inch = 2,000 feet

14

13

R 6 W

G & SR B&M

Claim monuments are wooden
stakes at least 1½" x 1½" x
4' above the ground.

1301	1302	1299	1300
1303	1304	1297	1298
1305	1306	1295	1296
1307	1308	1293	1294
1309	1310	1291	1292
1311	1312	1289	1290
1313	1314	1287	1288
1315	1316	1285	1286
1317	1318	1283	1284
1078	1077	1281	1282
1082	1081	1279	1280
1084	1083	1277	1278
1219	1220	1275	1276
1217	1218	1273	1274
1215	1216	1271	1272
1213	1214	1269	1270
1211	1212	1267	1268
1209	1210	1265	1266
1207	1208	1263	1264
1205	1206	1261	1262
1203	1204	1259	1260
1201	1202	1257	1258
1199	1200	1255	1256
1197	1198	1253	1254
1195	1196	1251	1252
1193	1194	1249	1250
1191	1192	1247	1248
1189	1190	1245	1246
1187	1188	1243	1244
1185	1186	1241	1242
1183	1184	1239	1240
1181	1182	1237	1238
1179	1180	1235	1236
1177	1178	1233	1234
1175	1176	1231	1232
1173	1174	1229	1230
1171	1172	1227	1228
1169	1170	1225	1226
1167	1168	1223	1224
1165	1166	1221	1222

29

28

27

26

25

TIE: The NW corner of EZ #1207 is 16,500'N
from the SE corner of Section 4, T37N, R6W

TIE: The NW corner of EZ #1084 is 4100'W & 16,500'N
from the SE corner of Section 4, T37N, R6W.

Side lines are 1,500 feet; end lines are 600 feet;
bearings are North/South, East/West, parallel to
the section lines.

T
38
N



NOTICE AND CERTIFICATE OF LOCATION - LODE MINING CLAIM

A MC 254752

Notice is Hereby Given that:

- 1) The name of this claim is EZ 1247, a lode mining claim.
- 2) The name and post office address of the locator is:
 Pathfinder Mines Corporation 1250 W. Sunset Blvd., Suite A
 St. George, Utah 84770
- 3) The date of this location is the 19 day of March, 1988, on which date the notice of location was posted on the claim.
- 4) The locator does hereby locate and claim 1,500 linear feet vein or lode, together with 300 feet in width on each side of the center line of this claim.
- 5) The general course of the vein or lode is in a South and North direction. The location monument lies within the boundaries of this claim at Corner # 1 the NW corner, and lies on the North end of this claim, and is 1,500 feet from the opposite end of this claim.
- 6) The claim is situated in the NE & SE 1/4 sect 22 NW & SW quarter of Section 23, Twp. 38N, Rge. 6W, G & SR Base & Meridian, in the unknown Mining District, County of Mohave, State of Arizona.

The boundaries of this claim can be traced:

Beginning at the North end center monument, and running
 thence West 300 feet to NW corner monument No. 1;
 thence South 1,500 feet to SW corner monument No. 2;
 thence East 300 feet to South end center monument;
 thence East 300 feet to SE corner monument No. 3;
 thence North 1,500 feet to NE corner monument No. 4;
 thence West 300 feet to the point of beginning.

- 7) All dips, variations, spurs, angles, and all veins, ledges, or deposits within the lines of this claim, together with all water and timber and any other rights appurtenant, allowed by the laws of the State or of the United States, are hereby claimed from the effective date of this location.

8) Tie: Corner No. 1 of this claim is located 19,500' N & 4,800' E

from the SE corner of Section 4, Twp. 37N, Rge. 6W,
 G&SR, BM.

Locator: PATHFINDER MINES CORPORATION

By:

Agent

RECEIVED
 B.L.M. AZ STATE OFFICE
 1988 JUN 12 PM 1:03
 MINING
 ARIZONA

17

16

EZ

LODE MINING CLAIMS

MOHAVE COUNTY, ARIZONA

SCALE: 1 inch = 2,000 feet

15

14

13

R 6 W

G & SR B&M

Claim monuments are wooden
stakes at least $1\frac{1}{2}$ " x $1\frac{1}{2}$ " x
4' above the ground.

1301	1302	1299	1300
1303	1304	1297	1298
1305	1306	1295	1296
1307	1308	1293	1294
1309	1310	1291	1292
1311	1312	1289	1290
1313	1314	1287	1288
1315	1316	1285	1286
1317	1318	1283	1284
1078	1077	1281	1282
1082	1081	1279	1280
1084	1083	1277	1278
1219	1220	1275	1276
1217	1218	1273	1274
1215	1216	1271	1272
1213	1214	1269	1270
1211	1212	1267	1268
1209	1210	1265	1266
1207	1208	1263	1264
1205	1206	1261	1262
1203	1204	1259	1260
1201	1202	1257	1258
1199	1200	1255	1256
1197	1198	1253	1254
1195	1196	1251	1252
1193	1194	1249	1250
1191	1192	1247	1248
1189	1190	1245	1246
1187	1188	1243	1244
1185	1186	1241	1242
1183	1184	1239	1240
1181	1182	1237	1238
1179	1180	1235	1236
1177	1178	1233	1234
1175	1176	1231	1232
1173	1174	1229	1230
1171	1172	1227	1228
1169	1170	1225	1226
1167	1168	1223	1224
1165	1166	1221	1222

T
38
N

29

28

27

26

25

TIE: The NW corner of EZ #1207 is 16,500'N
from the SE corner of Section 4, T37N, R6W

TIE: The NW corner of EZ #1084 is 4100'W & 16,500'N
from the SE corner of Section 4, T37N, R6W.

Side lines are 1,500 feet; end lines are 600 feet;
bearings are North/South, East/West, parallel to
the section lines.

N

NOTICE AND CERTIFICATE OF LOCATION - LODE MINING CLAIM

Notice is Hereby Given that:

A MC 254753

- 1) The name of this claim is EZ 1248, a lode mining claim.
- 2) The name and post office address of the locator is:
 Pathfinder Mines Corporation 1250 W. Sunset Blvd., Suite A
 St. George, Utah 84770
- 3) The date of this location is the 19 day of March, 1986 on which date the notice of location was posted on the claim.
- 4) The locator does hereby locate and claim 1,500 linear feet vein or lode, together with 300 feet in width on each side of the center line of this claim.
- 5) The general course of the vein or lode is in a North and South direction. The location monument lies within the boundaries of this claim at Corner # 4 the SW corner, and lies on the South end of this claim, and is 1,500 feet from the opposite end of this claim.
- 6) The claim is situated in the NE 1/4 sect 22 NW quarter of Section 23, Twp. 38N, Rge. 6W, G & SR Base & Meridian, in the unknown Mining District, County of Mohave, State of Arizona.

The boundaries of this claim can be traced:

Beginning at the South end center monument, and running
 thence East 300 feet to SE corner monument No. 1;
 thence North 1,500 feet to NE corner monument No. 2;
 thence West 300 feet to North end center monument;
 thence West 300 feet to NW corner monument No. 3;
 thence South 1,500 feet to SW corner monument No. 4;
 thence East 300 feet to the point of beginning.

- 7) All dips, variations, spurs, angles, and all veins, ledges, or deposits within the lines of this claim, together with all water and timber and any other rights appurtenant, allowed by the laws of the State or of the United States, are hereby claimed from the effective date of this location.

- 8) Tie: Corner No. 4 of this claim is located 19,500'N & 4,800'E

from the SE corner of Section 4, Twp. 37N, Rge. 6W,
 G&SR, BM.

Locator: PATHFINDER MINES CORPORATION

By:

DR Anderson
 Agent

RECEIVED

B.L.N. AZ STATE OFFICE

1986 JUN 12 PM 1:00

PHOENIX, ARIZONA

17

16

EZ

LODE MINING CLAIMS

MOHAVE COUNTY, ARIZONA

SCALE: 1 inch = 2,000 feet

15

14

13

R 6 W

G & SR B&M

Claim monuments are wooden stakes at least 1½" x 1½" x 4' above the ground.

1301	1302	1299	1300
1303	1304	1297	1298
1305	1306	1295	1296
1307	1308	1293	1294
1309	1310	1291	1292
1311	1312	1289	1290
1313	1314	1287	1288
1315	1316	1285	1286
1317	1318	1283	1284
1078	1077	1281	1282
1082	1081	1279	1280
1084	1083	1277	1278
1219	1220	1275	1276
1217	1218	1273	1274
1215	1216	1271	1272
1213	1214	1269	1270
1211	1212	1267	1268
1209	1210	1265	1266
1207	1208	1263	1264
1205	1206	1261	1262
1203	1204	1259	1260
1201	1202	1257	1258
1199	1200	1255	1256
1197	1198	1253	1254
1195	1196	1251	1252
1193	1194	1249	1250
1191	1192	1247	1248
1189	1190	1245	1246
1187	1188	1243	1244
1185	1186	1241	1242
1183	1184	1239	1240
1181	1182	1237	1238
1179	1180	1235	1236
1177	1178	1233	1234
1175	1176	1231	1232
1173	1174	1229	1230
1171	1172	1227	1228
1169	1170	1225	1226
1167	1168	1223	1224
1165	1166	1221	1222

29

28

27

26

25

TIE: The NW corner of EZ #1207 is 16,500'N from the SE corner of Section 4, T37N, R6W

TIE: The NW corner of EZ #1084 is 4100'W & 16,500'N from the SE corner of Section 4, T37N, R6W.

Sidelines are 1,500 feet; end lines are 600 feet; bearings are North/South, East/West, parallel to the section lines.

T
38
N

1
N

NOTICE AND CERTIFICATE OF LOCATION - LODE MINING CLAIM

A MC 254754

Notice is Hereby Given that:

- 1) The name of this claim is EZ 1249, a lode mining claim.
- 2) The name and post office address of the locator is:
 Pathfinder Mines Corporation 1250 W. Sunset Blvd., Suite A
 St. George, Utah 84770
- 3) The date of this location is the 19 day of March, 1988, on which date the notice of location was posted on the claim.
- 4) The locator does hereby locate and claim 1,500 linear feet vein or lode, together with 300 feet in width on each side of the center line of this claim.
- 5) The general course of the vein or lode is in a South and North direction. The location monument lies within the boundaries of this claim at Corner # 1 the NW corner, and lies on the North end of this claim, and is 1,500 feet from the opposite end of this claim.
- 6) The claim is situated in the NE+SE quarter of Section 22, Twp. 38N, Rge. 6W, G & SR Base & Meridian, in the unknown Mining District, County of Mohave, State of Arizona.

The boundaries of this claim can be traced:

Beginning at the North end center monument, and runningthence West 300 feet to NW corner monument No. 1;thence South 1,500 feet to SW corner monument No. 2;thence East 300 feet to South end center monument;thence East 300 feet to SE corner monument No. 3;thence North 1,500 feet to NE corner monument No. 4;thence West 300 feet to the point of beginning.

- 7) All dips, variations, spurs, angles, and all veins, ledges, or deposits within the lines of this claim, together with all water and timber and any other rights appurtenant, allowed by the laws of the State or of the United States, are hereby claimed from the effective date of this location.
- 8) Tie: Corner No. 1 of this claim is located 19,500' N & 4,200' E

from the SE corner of Section 4, Twp. 37N, Rge. 6W,
G&SR, BM.

Locator: PATHFINDER MINES CORPORATION

By:

Agent

RECEIVED

B.L.H. AZ STATE OFFICE

1988 JUN 12 1:03 PM

PHOENIX, ARIZONA

17

16

EZ

LODE MINING CLAIMS

MOHAVE COUNTY, ARIZONA

SCALE: 1 inch = 2,000 feet

15

14

13

R 6 W

G & SR B&M

Claim monuments are wooden stakes at least 1½" x 1½" x 4' above the ground.

1301	1302	1299	1300
1303	1304	1297	1298
1305	1306	1295	1296
1307	1308	1293	1294
1309	1310	1291	1292
1311	1312	1289	1290
1313	1314	1287	1288
1315	1316	1285	1286
1317	1318	1283	1284
1078	1077	1281	1282
1082	1081	1279	1280
1084	1083	1277	1278
1219	1220	1275	1276
1217	1218	1273	1274
1215	1216	1271	1272
1213	1214	1269	1270
1211	1212	1267	1268
1209	1210	1265	1266
1207	1208	1263	1264
1205	1206	1261	1262
1203	1204	1259	1260
1201	1202	1257	1258
1199	1200	1255	1256
1197	1198	1253	1254
1195	1196	1251	1252
1193	1194	1249	1250
1191	1192	1247	1248
1189	1190	1245	1246
1187	1188	1243	1244
1185	1186	1241	1242
1183	1184	1239	1240
1181	1182	1237	1238
1179	1180	1235	1236
1177	1178	1233	1234
1175	1176	1231	1232
1173	1174	1229	1230
1171	1172	1227	1228
1169	1170	1225	1226
1167	1168	1223	1224
1165	1166	1221	1222

29

28

27

26

25

TIE: The NW corner of EZ #1207 is 16,500'N from the SE corner of Section 4, T37N, R6W

TIE: The NW corner of EZ #1084 is 4100'W & 16,500'N from the SE corner of Section 4, T37N, R6W.

Side lines are 1,500 feet; end lines are 600 feet; bearings are North/South, East/West, parallel to the section lines.

T
38
N

1
N

NOTICE AND CERTIFICATE OF LOCATION - LODE MINING CLAIM

A MC 254755

Notice is Hereby Given that:

- 1) The name of this claim is EZ 1250, a lode mining claim.
- 2) The name and post office address of the locator is:
 Pathfinder Mines Corporation 1250 W. Sunset Blvd., Suite A
 St. George, Utah 84770
- 3) The date of this location is the 19 day of March, 1986 on which date the notice of location was posted on the claim.
- 4) The locator does hereby locate and claim 1,500 linear feet vein or lode, together with 300 feet in width on each side of the center line of this claim.
- 5) The general course of the vein or lode is in a North and South direction. The location monument lies within the boundaries of this claim at Corner # 4 the SW corner, and lies on the South end of this claim, and is 1,500 feet from the opposite end of this claim.
- 6) The claim is situated in the NE quarter of Section 22, Twp. 38N, Rge. 6W, G & SR Base & Meridian, in the unknown Mining District, County of Mohave, State of Arizona.

The boundaries of this claim can be traced:

Beginning at the South end center monument, and running
 thence East 300 feet to SE corner monument No. 1;
 thence North 1,500 feet to NE corner monument No. 2;
 thence West 300 feet to North end center monument;
 thence West 300 feet to NW corner monument No. 3;
 thence South 1,500 feet to SW corner monument No. 4;
 thence East 300 feet to the point of beginning.

- 7) All dips, variations, spurs, angles, and all veins, ledges, or deposits within the lines of this claim, together with all water and timber and any other rights appurtenant, allowed by the laws of the State or of the United States, are hereby claimed from the effective date of this location.

- 8) Tie: Corner No. 4 of this claim is located 19,500'N & 4,200'E

from the SE corner of Section 4, Twp. 37N, Rge. 6W,
 G&SR BM.

Locator: PATHFINDER MINES CORPORATION

By:

Agent

RECEIVED

B.L.M. AZ STATE OFFICE

1986 JUN 12 PM 3:03

PHOENIX, ARIZONA

EZ

LODE MINING CLAIMS

MOHAVE COUNTY, ARIZONA

SCALE: 1 inch = 2,000 feet

17

16

15

14

13

R 6 W

G & SR B&M

Claim monuments are wooden
stakes at least 1½" x 1½" x
4' above the ground.

1301	1302	1299	1300
1303	1304	1297	1298
1305	1306	1295	1296
1307	1308	1293	1294
1309	1310	1291	1292
1311	1312	1289	1290
1313	1314	1287	1288
1315	1316	1285	1286
1317	1318	1283	1284
1078	1077	1281	1282
1082	1081	1279	1280
1084	1083	1277	1278
1219	1220	1275	1276
1217	1218	1273	1274
1215	1216	1271	1272
1213	1214	1269	1270
1211	1212	1267	1268
1209	1210	1265	1266
1207	1208	1263	1264
1205	1206	1261	1262
1203	1204	1259	1260
1201	1202	1257	1258
1199	1200	1255	1256
1197	1198	1253	1254
1195	1196	1251	1252
1193	1194	1249	1250
1191	1192	1247	1248
1189	1190	1245	1246
1187	1188	1243	1244
1185	1186	1241	1242
1183	1184	1239	1240
1181	1182	1237	1238
1179	1180	1235	1236
1177	1178	1233	1234
1175	1176	1231	1232
1173	1174	1229	1230
1171	1172	1227	1228
1169	1170	1225	1226
1167	1168	1223	1224
1165	1166	1221	1222

T
38
N

29

28

27

26

25

TIE: The NW corner of EZ #1207 is 16,500'N
from the SE corner of Section 4, T37N, R6W

TIE: The NW corner of EZ #1084 is 4100'W & 16,500'N
from the SE corner of Section 4, T37N, R6W.

Side lines are 1,500 feet; end lines are 600 feet;
bearings are North/South, East/West, parallel to
the section lines.

1
N
2

NOTICE AND CERTIFICATE OF LOCATION - LODE MINING CLAIM

A MC 254756

Notice is Hereby Given that:

- 1) The name of this claim is EZ 1251, a lode mining claim.
- 2) The name and post office address of the locator is:
 Pathfinder Mines Corporation 1250 W. Sunset Blvd., Suite A
 St. George, Utah 84770
- 3) The date of this location is the 19 day of March, 1988, on which date the notice of location was posted on the claim.
- 4) The locator does hereby locate and claim 1,500 linear feet vein or lode, together with 300 feet in width on each side of the center line of this claim.
- 5) The general course of the vein or lode is in a South and North direction. The location monument lies within the boundaries of this claim at Corner # 1 the NW corner, and lies on the North end of this claim, and is 1,500 feet from the opposite end of this claim.
- 6) The claim is situated in the NE+SE quarter of Section 22, Twp. 38N, Rge. 6W, G & SR Base & Meridian, in the unknown Mining District, County of Mohave, State of Arizona.

The boundaries of this claim can be traced:

Beginning at the North end center monument, and runningthence West 300 feet to NW corner monument No. 1;thence South 1,500 feet to SW corner monument No. 2;thence East 300 feet to South end center monument;thence East 300 feet to SE corner monument No. 3;thence North 1,500 feet to NE corner monument No. 4;thence West 300 feet to the point of beginning.

- 7) All dips, variations, spurs, angles, and all veins, ledges, or deposits within the lines of this claim, together with all water and timber and any other rights appurtenant, allowed by the laws of the State or of the United States, are hereby claimed from the effective date of this location.
- 8) Tie: Corner No. 1 of this claim is located 19,500'N & 3600'E

from the SE corner of Section 4, Twp. 37N, Rge. 6W,
G&SR, BM.

Locator: PATHFINDER MINES CORPORATION

By:

Agent

RECEIVED

D.L.M. AZ STATE OFFICE

1988 JUN 12 PM 1:03

PHOENIX, ARIZONA

EZ

LODE MINING CLAIMS

MOHAVE COUNTY, ARIZONA

SCALE: 1 inch = 2,000 feet

17

16

15

14

13

R 6 W

G & SR B&M

Claim monuments are wooden
stakes at least 1½" x 1½" x
4' above the ground.

1301	1302	1299	1300
1303	1304	1297	1298
1305	1306	1295	1296
1307	1308	1293	1294
1309	1310	1291	1292
1311	1312	1289	1290
1313	1314	1287	1288
1315	1316	1285	1286
1317	1318	1283	1284
1078	1077	1281	1282
1082	1081	1279	1280
1084	1083	1277	1278
1219	1220	1275	1276
1217	1218	1273	1274
1215	1216	1271	1272
1213	1214	1269	1270
1211	1212	1267	1268
1209	1210	1265	1266
1207	1208	1263	1264
1205	1206	1261	1262
1203	1204	1259	1260
1201	1202	1257	1258
1199	1200	1255	1256
1197	1198	1253	1254
1195	1196	1251	1252
1193	1194	1249	1250
1191	1192	1247	1248
1189	1190	1245	1246
1187	1188	1243	1244
1185	1186	1241	1242
1183	1184	1239	1240
1181	1182	1237	1238
1179	1180	1235	1236
1177	1178	1233	1234
1175	1176	1231	1232
1173	1174	1229	1230
1171	1172	1227	1228
1169	1170	1225	1226
1167	1168	1223	1224
1165	1166	1221	1222

T
38
N

29

28

27

26

25

TIE: The NW corner of EZ #1207 is 16,500'N
from the SE corner of Section 4, T37N, R6W

TIE: The NW corner of EZ #1084 is 4100'W & 16,500'N
from the SE corner of Section 4, T37N, R6W.

Side lines are 1,500 feet; end lines are 600 feet;
bearings are North/South, East/West, parallel to
the section lines.

T
38
N

NOTICE AND CERTIFICATE OF LOCATION - LODE MINING CLAIM

Notice is Hereby Given that:

- 1) The name of this claim is EZ 1252, a lode mining claim.
- 2) The name and post office address of the locator is:
 Pathfinder Mines Corporation 1250 W. Sunset Blvd., Suite A
 St. George, Utah 84770
- 3) The date of this location is the 19 day of March, 1986 on which date the notice of location was posted on the claim.
- 4) The locator does hereby locate and claim 1,500 linear feet vein or lode, together with 300 feet in width on each side of the center line of this claim.
- 5) The general course of the vein or lode is in a North and South direction. The location monument lies within the boundaries of this claim at Corner # 4 the SW corner, and lies on the South end of this claim, and is 1,500 feet from the opposite end of this claim.
- 6) The claim is situated in the NE quarter of Section 22, Twp. 38N, Rge. 6W, G & SR Base & Meridian, in the unknown Mining District, County of Mohave, State of Arizona.

The boundaries of this claim can be traced:

Beginning at the South end center monument, and running
 thence East 300 feet to SE corner monument No. 1;
 thence North 1,500 feet to NE corner monument No. 2;
 thence West 300 feet to North end center monument;
 thence West 300 feet to NW corner monument No. 3;
 thence South 1,500 feet to SW corner monument No. 4;
 thence East 300 feet to the point of beginning.

- 7) All dips, variations, spurs, angles, and all veins, ledges, or deposits within the lines of this claim, together with all water and timber and any other rights appurtenant, allowed by the laws of the State or of the United States, are hereby claimed from the effective date of this location.

- 8) Tie: Corner No. 4 of this claim is located 19,500'N + 3,600'E

from the SE corner of Section 4, Twp. 37N, Rge. 6W, G&SR, BM.

Locator: PATHFINDER MINES CORPORATION

By:

Agent

RECEIVED

B.L.M. AZ STATE OFFICE

1986 JUN 12 PM 1:03

PHOENIX, ARIZONA

A MC 254757

EZ

LODE MINING CLAIMS

MOHAVE COUNTY, ARIZONA

SCALE: 1 inch = 2,000 feet

17

16

15

14

13

R 6 W

G & SR B&M

Claim monuments are wooden
stakes at least 1½" x 1½" x
4' above the ground.

1301	1302	1299	1300
1303	1304	1297	1298
1305	1306	1295	1296
1307	1308	1293	1294
1309	1310	1291	1292
1311	1312	1289	1290
1313	1314	1287	1288
1315	1316	1285	1286
1317	1318	1283	1284
1078	1077	1281	1282
1082	1081	1279	1280
1084	1083	1277	1278
1219	1220	1275	1276
1217	1218	1273	1274
1215	1216	1271	1272
1213	1214	1269	1270
1211	1212	1267	1268
1209	1210	1265	1266
1207	1208	1263	1264
1205	1206	1261	1262
1203	1204	1259	1260
1201	1202	1257	1258
1199	1200	1255	1256
1197	1198	1253	1254
1195	1196	1251	1252
1193	1194	1249	1250
1191	1192	1247	1248
1189	1190	1245	1246
1187	1188	1243	1244
1185	1186	1241	1242
1183	1184	1239	1240
1181	1182	1237	1238
1179	1180	1235	1236
1177	1178	1233	1234
1175	1176	1231	1232
1173	1174	1229	1230
1171	1172	1227	1228
1169	1170	1225	1226
1167	1168	1223	1224
1165	1166	1221	1222

29

28

27

26

25

TIE: The NW corner of EZ #1207 is 16,500'N
from the SE corner of Section 4, T37N, R6W

TIE: The NW corner of EZ #1084 is 4100'W & 16,500'N
from the SE corner of Section 4, T37N, R6W.

Side lines are 1,500 feet; end lines are 600 feet;
bearings are North/South, East/West, parallel to
the section lines.

T
3
N1
N

NOTICE AND CERTIFICATE OF LOCATION - LODE MINING CLAIM

Notice is Hereby Given that:

- 1) The name of this claim is EZ 1253, a lode mining claim.
- 2) The name and post office address of the locator is:
 Pathfinder Mines Corporation 1250 W. Sunset Blvd., Suite A
 St. George, Utah 84770
- 3) The date of this location is the 19 day of March, 1988, on which date the notice of location was posted on the claim.
- 4) The locator does hereby locate and claim 1,500 linear feet vein or lode, together with 300 feet in width on each side of the center line of this claim.
- 5) The general course of the vein or lode is in a South and North direction. The location monument lies within the boundaries of this claim at Corner # 1 the NW corner, and lies on the North end of this claim, and is 1,500 feet from the opposite end of this claim.
- 6) The claim is situated in the NE+SE quarter of Section 22, Twp. 38N, Rge. 6W, G & SR Base & Meridian, in the unknown Mining District, County of Mohave, State of Arizona.

The boundaries of this claim can be traced:

Beginning at the North end center monument, and running
 thence West 300 feet to NW corner monument No. 1;
 thence South 1,500 feet to SW corner monument No. 2;
 thence East 300 feet to South end center monument;
 thence East 300 feet to SE corner monument No. 3;
 thence North 1,500 feet to NE corner monument No. 4;
 thence West 300 feet to the point of beginning.

- 7) All dips, variations, spurs, angles, and all veins, ledges, or deposits within the lines of this claim, together with all water and timber and any other rights appurtenant, allowed by the laws of the State or of the United States, are hereby claimed from the effective date of this location.
- 8) Tie: Corner No. 1 of this claim is located 19,500'N & 3000'E

from the SE corner of Section 4, Twp. 37N, Rge. 6W,
 G&SR, BM.

Locator: PATHFINDER MINES CORPORATION

By:

Agent

A MC 254758

RECEIVED
B.L.M. AZ STATE OFFICE

1988 JUN 12 PM 1:04

PHOENIX, ARIZONA

EZ

LODE MINING CLAIMS

MOHAVE COUNTY, ARIZONA

SCALE: 1 inch = 2,000 feet

17

16

15

14

13

R 6 W

G & SR B&M

Claim monuments are wooden
stakes at least 1½" x 1½" x
4" above the ground.

1301	1302	1299	1300
1303	1304	1297	1298
1305	1306	1295	1296
1307	1308	1293	1294
1309	1310	1291	1292
1311	1312	1289	1290
1313	1314	1287	1288
1315	1316	1285	1286
1317	1318	1283	1284
1078	1077	1281	1282
1082	1081	1279	1280
1084	1083	1277	1278
1219	1220	1275	1276
1217	1218	1273	1274
1215	1216	1271	1272
1213	1214	1269	1270
1211	1212	1267	1268
1209	1210	1265	1266
1207	1208	1263	1264
1205	1206	1261	1262
1203	1204	1259	1260
1201	1202	1257	1258
1199	1200	1255	1256
1197	1198	1253	1254
1195	1196	1251	1252
1193	1194	1249	1250
1191	1192	1247	1248
1189	1190	1245	1246
1187	1188	1243	1244
1185	1186	1241	1242
1183	1184	1239	1240
1181	1182	1237	1238
1179	1180	1235	1236
1177	1178	1233	1234
1175	1176	1231	1232
1173	1174	1229	1230
1171	1172	1227	1228
1169	1170	1225	1226
1167	1168	1223	1224
1165	1166	1221	1222

29

28

27

26

25

TIE: The NW corner of EZ #1207 is 16,500'N
from the SE corner of Section 4, T37N, R6W

TIE: The NW corner of EZ #1084 is 4100'W & 16,500'N
from the SE corner of Section 4, T37N, R6W.

Side lines are 1,500 feet; end lines are 600 feet;
bearings are North/South, East/West, parallel to
the section lines.

T
38
N

N

NOTICE AND CERTIFICATE OF LOCATION - LODE MINING CLAIM

A MC 254759

Notice is Hereby Given that:

- 1) The name of this claim is EZ 1254, a lode mining claim.
- 2) The name and post office address of the locator is:
 Pathfinder Mines Corporation 1250 W. Sunset Blvd., Suite A
 St. George, Utah 84770
- 3) The date of this location is the 19 day of March, 1986 on which date the notice of location was posted on the claim.
- 4) The locator does hereby locate and claim 1,500 linear feet vein or lode, together with 300 feet in width on each side of the center line of this claim.
- 5) The general course of the vein or lode is in a North and South direction. The location monument lies within the boundaries of this claim at Corner # 4 the SW corner, and lies on the South end of this claim, and is 1,500 feet from the opposite end of this claim.
- 6) The claim is situated in the NE quarter of Section 22, Twp. 38N, Rge. 6W, G & SR Base & Meridian, in the unknown Mining District, County of Mohave, State of Arizona.

The boundaries of this claim can be traced:

Beginning at the South end center monument, and running
 thence East 300 feet to SE corner monument No. 1;
 thence North 1,500 feet to NE corner monument No. 2;
 thence West 300 feet to North end center monument;
 thence West 300 feet to NW corner monument No. 3;
 thence South 1,500 feet to SW corner monument No. 4;
 thence East 300 feet to the point of beginning.

- 7) All dips, variations, spurs, angles, and all veins, ledges, or deposits within the lines of this claim, together with all water and timber and any other rights appurtenant, allowed by the laws of the State or of the United States, are hereby claimed from the effective date of this location.
- 8) Tie: Corner No. 4 of this claim is located 19,500'N + 3,000'E

From the SE corner of Section 4, Twp. 37N, Rge. 6W,
 G&SR BM.

Locator: PATHFINDER MINES CORPORATION

By:

Agent

RECEIVED

D.L.H. AZ STATE OFFICE

1986 JUN 12 PM 1:45

PHOENIX, ARIZONA

17

16

EZ

LODE MINING CLAIMS

MOHAVE COUNTY, ARIZONA

SCALE: 1 inch = 2,000 feet

15

14

13

R 6 W

G & SR B&M

Claim monuments are wooden stakes at least 1½" x 1½" x 4' above the ground.

1301	1302	1299	1300
1303	1304	1297	1298
1305	1306	1295	1296
1307	1308	1293	1294
1309	1310	1291	1292
1311	1312	1289	1290
1313	1314	1287	1288
1315	1316	1285	1286
1317	1318	1283	1284
1078	1077	1281	1282
1081	1081	1279	1280
1084	1083	1277	1278
1219	1220	1275	1276
1217	1218	1273	1274
1215	1216	1271	1272
1213	1214	1269	1270
1211	1212	1267	1268
1209	1210	1265	1266
1207	1208	1263	1264
1205	1206	1261	1262
1203	1204	1259	1260
1201	1202	1257	1258
1199	1200	1255	1256
1197	1198	1253	1254
1195	1196	1251	1252
1193	1194	1249	1250
1191	1192	1247	1248
1189	1190	1245	1246
1187	1188	1243	1244
1185	1186	1241	1242
1183	1184	1239	1240
1181	1182	1237	1238
1179	1180	1235	1236
1177	1178	1233	1234
1175	1176	1231	1232
1173	1174	1229	1230
1171	1172	1227	1228
1169	1170	1225	1226
1167	1168	1223	1224
1165	1166	1221	1222

29

28

27

26

25

TIE: The NW corner of EZ #1207 is 16,500'N from the SE corner of Section 4, T37N, R6W

TIE: The NW corner of EZ #1084 is 4100'W & 16,500'N from the SE corner of Section 4, T37N, R6W.

Side lines are 1,500 feet; end lines are 600 feet; bearings are North/South, East/West, parallel to the section lines.

T
38
N

1
Z
N

NOTICE AND CERTIFICATE OF LOCATION - LODE MINING CLAIM

A MC 254760

Notice is Hereby Given that:

- 1) The name of this claim is EZ 1255, a lode mining claim.
- 2) The name and post office address of the locator is:
 Pathfinder Mines Corporation 1250 W. Sunset Blvd., Suite A
 St. George, Utah 84770
- 3) The date of this location is the 19 day of March, 1988, on which date the notice of location was posted on the claim.
- 4) The locator does hereby locate and claim 1,500 linear feet vein or lode, together with 300 feet in width on each side of the center line of this claim.
- 5) The general course of the vein or lode is in a South and North direction. The location monument lies within the boundaries of this claim at Corner # 1 the NW corner, and lies on the North end of this claim, and is 1,500 feet from the opposite end of this claim.
- 6) The claim is situated in the all quarters of Section 22, Twp. 38N, Rge. 6W, G & SR Base & Meridian, in the unknown Mining District, County of Mohave, State of Arizona.

The boundaries of this claim can be traced:

Beginning at the North end center monument, and runningthence West 300 feet to NW corner monument No. 1;thence South 1,500 feet to SW corner monument No. 2;thence East 300 feet to South end center monument;thence East 300 feet to SE corner monument No. 3;thence North 1,500 feet to NE corner monument No. 4;thence West 300 feet to the point of beginning.

- 7) All dips, variations, spurs, angles, and all veins, ledges, or deposits within the lines of this claim, together with all water and timber and any other rights appurtenant, allowed by the laws of the State or of the United States, are hereby claimed from the effective date of this location.
- 8) Tie: Corner No. 1 of this claim is located 19,500'N + 2,400'E

from the SE corner of Section 4, Twp. 37N, Rge. 6W, G&SR, BM.

Locator: PATHFINDER MINES CORPORATION

By:

DR Anderson
AgentRECEIVED
BLM AZ STATE OFFICE

1988 JUN 12 PM 1:04

PHOENIX, ARIZONA

EZ

LODE MINING CLAIMS

MOHAVE COUNTY, ARIZONA

SCALE: 1 inch = 2,000 feet

R 6 W

G & SR B&M

Claim monuments are wooden stakes at least 1½" x 1½" x 4' above the ground.

1301	1302	1299	1300
1303	1304	1297	1298
1305	1306	1295	1296
1307	1308	1293	1294
1309	1310	1291	1292
1311	1312	1289	1290
1313	1314	1287	1288
1315	1316	1285	1286
1317	1318	1283	1284
1078	1077	1281	1282
1080	1081	1279	1280
1082	1083	1277	1278
1219	1220	1275	1276
1217	1218	1273	1274
1215	1216	1271	1272
1213	1214	1269	1270
1211	1212	1267	1268
1209	1210	1265	1266
1207	1208	1263	1264
1205	1206	1261	1262
1203	1204	1259	1260
1201	1202	1257	1258
1199	1200	1255	1256
1197	1198	1253	1254
1195	1196	1251	1252
1193	1194	1249	1250
1191	1192	1247	1248
1189	1190	1245	1246
1187	1188	1243	1244
1185	1186	1241	1242
1183	1184	1239	1240
1181	1182	1237	1238
1179	1180	1235	1236
1177	1178	1233	1234
1175	1176	1231	1232
1173	1174	1229	1230
1171	1172	1227	1228
1169	1170	1225	1226
1167	1168	1223	1224
1165	1166	1221	1222

T
38
N

1
2
3
4
5
6
7
8
9
10
11
12
13
14
15
16
17
18
19
20
21
22
23
24
25
26
27
28
29
30
31
32
33
34
35
36
37
38
39
40
41
42
43
44
45
46
47
48
49
50
51
52
53
54
55
56
57
58
59
60
61
62
63
64
65
66
67
68
69
70
71
72
73
74
75
76
77
78
79
80
81
82
83
84
85
86
87
88
89
90
91
92
93
94
95
96
97
98
99
100

29

28

27

26

25

TIE: The NW corner of EZ #1207 is 16,500'N from the SE corner of Section 4, T37N, R6W

TIE: The NW corner of EZ #1084 is 4100'W & 16,500'N from the SE corner of Section 4, T37N, R6W.

Side lines are 1,500 feet; end lines are 600 feet; bearings are North/South, East/West, parallel to the section lines.

NOTICE AND CERTIFICATE OF LOCATION - LODE MINING CLAIM

A MC 254761

Notice is Hereby Given that:

- 1) The name of this claim is EZ 1256, a lode mining claim.
- 2) The name and post office address of the locator is:
 Pathfinder Mines Corporation 1250 W. Sunset Blvd., Suite A
 St. George, Utah 84770
- 3) The date of this location is the 19 day of March, 1986, on which date the notice of location was posted on the claim.
- 4) The locator does hereby locate and claim 1,500 linear feet vein or lode, together with 300 feet in width on each side of the center line of this claim.
- 5) The general course of the vein or lode is in a West and East direction. The location monument lies within the boundaries of this claim at Corner # 4 the SE corner, and lies on the East end of this claim, and is 1,500 feet from the opposite end of this claim.
- 6) The claim is situated in the NW & NE quarter of Section 22, Twp. 38N, Rge. 6W, G & SR Base & Meridian, in the unknown Mining District, County of Mohave, State of Arizona.

The boundaries of this claim can be traced:

Beginning at the East end center monument, and running

thence North 300 feet to NE corner monument No. 1;
 thence West 1,500 feet to NW corner monument No. 2;
 thence South 300 feet to West end center monument;
 thence South 300 feet to SW corner monument No. 3;
 thence East 1,500 feet to SE corner monument No. 4;
 thence North 300 feet to the point of beginning.

- 7) All dips, variations, spurs, angles, and all veins, ledges, or deposits within the lines of this claim, together with all water and timber and any other rights appurtenant, allowed by the laws of the State or of the United States, are hereby claimed from the effective date of this location.
- 8) Tie: Corner No. 4 of this claim is located 19,500' N + 3000' E

from the SE corner of Section 4, Twp. 37N, Rge. 6W,
 G&SR, BM.

Locator: PATHFINDER MINES CORPORATION

By:

J. R. Anderson
 Agent

RECEIVED
 B.L.M. AZ STATE OFFICE

1986 JUN 12 PM 1:04

PHOENIX, ARIZONA

17

16

EZ

LODE MINING CLAIMS

MOHAVE COUNTY, ARIZONA

SCALE: 1 inch = 2,000 feet

15

14

13

R 6 W

G & SR B&M

Claim monuments are wooden
stakes at least 1½" x 1½" x
4' above the ground.

1301	1302	1299	1300
1303	1304	1297	1298
1305	1306	1295	1296
1307	1308	1293	1294
1309	1310	1291	1292
1311	1312	1289	1290
1313	1314	1287	1288
1315	1316	1285	1286
1317	1318	1283	1284
1078	1077	1281	1282
1082	1081	1279	1280
1084	1083	1277	1278
1219	1220	1275	1276
1217	1218	1273	1274
1215	1216	1271	1272
1213	1214	1269	1270
1211	1212	1267	1268
1209	1210	1265	1266
1207	1208	1263	1264
1205	1206	1261	1256
1203	1204	1259	1254
1201	1202	1257	1252
1199	1200	1255	1250
1197	1198	1253	1248
1195	1196	1251	1246
1193	1194	1249	1244
1191	1192	1247	1242
1189	1190	1245	1240
1187	1188	1243	1238
1185	1186	1241	1236
1183	1184	1239	1234
1179	1178	1237	1232
1177	1176	1235	1230
1175	1174	1233	1228
1173	1172	1231	1226
1171	1170	1229	1224
1169	1168	1227	1222
1167	1166	1225	
1165	1166	1223	
1165	1166	1221	
700			
701			
702			
703			
704			
705			
706			
707			
708			
709			
710			
712			
714			
716			
718			
720			
722			
724			
726			
728			
730			
732			
734			
736			
738			
740			
742			
744			
746			
748			
750			

29

28

27

26

25

TIE: The NW corner of EZ #1207 is 16,500' N
from the SE corner of Section 4, T37N, R6W

TIE: The NW corner of EZ #1084 is 4100' W & 16,500' N
from the SE corner of Section 4, T37N, R6W.

Side lines are 1,500 feet; end lines are 600 feet;
bearings are North/South, East/West, parallel to
the section lines.

T
38
N1
2
3
4
5
6
7
8
9
10
11
12
13
14
15
16
17
18
19
20
21
22
23
24
25
26
27
28
29
30
31
32
33
34
35
36
37
38
39
40

NOTICE AND CERTIFICATE OF LOCATION - LORE MINING CLAIM

Notice is Hereby Given that:

- 1) The name of this claim is EZ 1257, a lode mining claim.
- 2) The name and post office address of the locator is:
 Pathfinder Mines Corporation 1250 W. Sunset Blvd., Suite A
 St. George, Utah 84770
- 3) The date of this location is the 19 day of March, 1988, on which date the notice of location was posted on the claim.
- 4) The locator does hereby locate and claim 1,500 linear feet vein or lode, together with 300 feet in width on each side of the center line of this claim.
- 5) The general course of the vein or lode is in a South and North direction. The location monument lies within the boundaries of this claim at Corner # 1 the NW corner, and lies on the North end of this claim, and is 1,500 feet from the opposite end of this claim.
- 6) The claim is situated in the NW+SW quarter of Section 22, Twp. 38N, Rge. 6W, G & SR Base & Meridian, in the unknown Mining District, County of Mohave, State of Arizona.

The boundaries of this claim can be traced:

Beginning at the North end center monument, and running
 thence West 300 feet to NW corner monument No. 1;
 thence South 1,500 feet to SW corner monument No. 2;
 thence East 300 feet to South end center monument;
 thence East 300 feet to SE corner monument No. 3;
 thence North 1,500 feet to NE corner monument No. 4;
 thence West 300 feet to the point of beginning.

- 7) All dips, variations, spurs, angles, and all veins, ledges, or deposits within the lines of this claim, together with all water and timber and any other rights appurtenant, allowed by the laws of the State or of the United States, are hereby claimed from the effective date of this location.
- 8) Tie: Corner No. 1 of this claim is located 19,500' N & 1,800' E

from the SE corner of Section 4, Twp. 37N, Rge. 6W,
 G&SR, BM.

Locator: PATHFINDER MINES CORPORATION

By:

DR Anderson
 Agent

RECEIVED
 B.L.M. AZ STATE OFFICE
 1988 JUN 12 PM 1:04
 PHOENIX, ARIZONA

A MC 254762

17

16

EZ

LODE MINING CLAIMS

MOHAVE COUNTY, ARIZONA

SCALE: 1 inch = 2,000 feet

15

14

13

R 6 W

G & SR B&M

Claim monuments are wooden
stakes at least $1\frac{1}{2}$ " x $1\frac{1}{2}$ " x
4' above the ground.

1301	1302	1299	1300
1303	1304	1297	1298
1305	1306	1295	1296
1307	1308	1293	1294
1309	1310	1291	1292
1311	1312	1289	1290
1313	1314	1287	1288
1315	1316	1285	1286
1317	1318	1283	1284
1078	1077	1281	1282
1082	1081	1279	1280
1084	1083	1277	1278
1219	1220	1275	1276
1217	1218	1273	1274
1215	1216	1271	1272
1213	1214	1269	1270
1211	1212	1267	1268
1209	1210	1265	1266
1207	1208	1263	1264
1205	1206	1261	1262
1203	1204	1259	1260
1201	1202	1257	1258
1199	1200	1255	1256
1197	1198	1253	1254
1195	1196	1251	1252
1193	1194	1249	1250
1191	1192	1247	1248
1189	1190	1245	1246
1187	1188	1243	1244
1185	1186	1241	1242
1183	1184	1239	1240
1181	1182	1237	1238
1179	1180	1235	1236
1177	1178	1233	1234
1175	1176	1231	1232
1173	1174	1229	1230
1171	1172	1227	1228
1169	1170	1225	1226
1167	1168	1223	1224
1165	1166	1221	1222

29

28

27

26

25

TIE: The NW corner of EZ #1207 is 16,500'N
from the SE corner of Section 4, T37N, R6W

TIE: The NW corner of EZ #1084 is 4100'W & 16,500'N
from the SE corner of Section 4, T37N, R6W.

Side lines are 1,500 feet; end lines are 600 feet;
bearings are North/South, East/West, parallel to
the section lines.

T
38
N1
2
3

NOTICE AND CERTIFICATE OF LOCATION - LODE MINING CLAIM

A MC 254763

Notice is Hereby Given that:

- 1) The name of this claim is EZ 1259, a lode mining claim.
- 2) The name and post office address of the locator is:
 Pathfinder Mines Corporation 1250 W. Sunset Blvd., Suite A
 St. George, Utah 84770
- 3) The date of this location is the 19 day of March, 1988, on which date the notice of location was posted on the claim.
- 4) The locator does hereby locate and claim 1,500 linear feet vein or lode, together with 300 feet in width on each side of the center line of this claim.
- 5) The general course of the vein or lode is in a South and North direction. The location monument lies within the boundaries of this claim at Corner # 1 the NW corner, and lies on the North end of this claim, and is 1,500 feet from the opposite end of this claim.
- 6) The claim is situated in the NW & SW quarter of Section 22, Twp. 38N, Rge. 6W, G & SR Base & Meridian, in the unknown Mining District, County of Mohave, State of Arizona.

The boundaries of this claim can be traced:

Beginning at the North end center monument, and running

thence West 300 feet to NW corner monument No. 1;
 thence South 1,500 feet to SW corner monument No. 2;
 thence East 300 feet to South end center monument;
 thence East 300 feet to SE corner monument No. 3;
 thence North 1,500 feet to NE corner monument No. 4;
 thence West 300 feet to the point of beginning.

- 7) All dips, variations, spurs, angles, and all veins, ledges, or deposits within the lines of this claim, together with all water and timber and any other rights appurtenant, allowed by the laws of the State or of the United States, are hereby claimed from the effective date of this location.
- 8) Tie: Corner No. 1 of this claim is located 19,500'N + 1200'E

from the SE corner of Section 4, Twp. 37N, Rge. 6W,
 G&SR, BM.

Locator: PATHFINDER MINES CORPORATION

By:

Agent

RECEIVED
B.L.M. AZ STATE OFFICE

1988 JUN 12 PM 1:04

PHOENIX, AZ

17

16

EZ

LODE MINING CLAIMS

MOHAVE COUNTY, ARIZONA

SCALE: 1 inch = 2,000 feet

15

14

13

R 6 W

G & SR B&M

Claim monuments are wooden
stakes at least $1\frac{1}{2}$ " x $1\frac{1}{2}$ " x
4' above the ground.

1301	1302	1299	1300
1303	1304	1297	1298
1305	1306	1295	1296
1307	1308	1293	1294
1309	1310	1291	1292
1311	1312	1289	1290
1313	1314	1287	1288
1315	1316	1285	1286
1317	1318	1283	1284
1078	1077	1281	1282
1081	1081	1279	1280
1084	1083	1277	1278
1219	1220	1275	1276
1217	1218	1273	1274
1215	1216	1271	1272
1213	1214	1269	1270
1211	1212	1267	1268
1209	1210	1265	1266
1207	1208	1263	1264
1205	1206	1261	1262
1203	1204	1259	1260
1201	1202	1257	1258
1199	1200	1255	1256
1197	1198	1253	1254
1195	1196	1251	1252
1193	1194	1249	1250
1191	1192	1247	1248
1189	1190	1245	1246
1187	1188	1243	1244
1185	1186	1241	1242
1183	1184	1239	1240
1181	1182	1237	1238
1179	1180	1235	1236
1177	1178	1233	1234
1175	1176	1231	1232
1173	1174	1229	1230
1171	1172	1227	1228
1169	1170	1225	1226
1167	1168	1223	1224
1165	1166	1221	1222

29

28

27

26

25

TIE: The NW corner of EZ #1207 is 16,500' N
from the SE corner of Section 4, T37N, R6W

TIE: The NW corner of EZ #1084 is 4100' W & 16,500' N
from the SE corner of Section 4, T37N, R6W.

Side lines are 1,500 feet; end lines are 600 feet;
bearings are North/South, East/West, parallel to
the section lines.

T
38
N

N

A MC 254764

Notice is Hereby Given that:

- 1) The name of this claim is EZ 1261, a lode mining claim.

2) The name and post office address of the locator is:

Pathfinder Mines Corporation

1250 W. Sunset Blvd., Suite A
St. George, Utah 84770

- 3) The date of this location is the 19 day of March, 1988, on which date the notice of location was posted on the claim.

- 4) The locator does hereby locate and claim 1,500 linear feet vein or lode, together with 300 feet in width on each side of the center line of this claim.

- 5) The general course of the vein or lode is in a South and North direction. The location monument lies within the boundaries of this claim at Corner # 1 the NW corner, and lies on the North end of this claim, and is 1,500 feet from the opposite end of this claim.

- 6) The claim is situated in the NW & SW quarter of Section 22, Twp. 38N, Rge. 6W, G & SR Base & Meridian, in the unknown Mining District, County of Mohave, State of Arizona.

The boundaries of this claim can be traced:

Beginning at the North end center monument, and running

thence West 300 feet to NW corner monument No. 1;

thence South 1,500 feet to SW corner monument No. 2;

thence East 300 feet to South end center monument;

thence East 300 feet to SE corner monument No. 3;

thence North 1,500 feet to NE corner monument No. 4;

thence West 300 feet to the point of beginning.

- 7) All dips, variations, spurs, angles, and all veins, ledges, or deposits within the lines of this claim, together with all water and timber and any other rights appurtenant, allowed by the laws of the State or of the United States, are hereby claimed from the effective date of this location.

- 8) Tie: Corner No. 1 of this claim is located 19,500' N & 600' E

from the SE corner of Section 4, Twp. 37N, Rge. 6W,
G&SR. BM.

Locator: PATHFINDER MINES CORPORATION

By:

Agent

111

COLL. AZ STATE OFFICE

1
 2
 3
 4
 5
 6
 7
 8
 9
 10
 11
 12
 13
 14
 15
 16
 17
 18
 19
 20
 21
 22
 23
 24
 25
 26
 27
 28
 29
 30
 31
 32
 33
 34
 35
 36
 37
 38
 39
 40
 41
 42
 43
 44
 45
 46
 47
 48
 49
 50
 51
 52
 53
 54
 55
 56
 57
 58
 59
 60
 61
 62
 63
 64
 65
 66
 67
 68
 69
 70
 71
 72
 73
 74
 75
 76
 77
 78
 79
 80
 81
 82
 83
 84
 85
 86
 87
 88
 89
 90
 91
 92
 93
 94
 95
 96
 97
 98
 99
 100
 101
 102
 103
 104
 105
 106
 107
 108
 109
 110
 111
 112
 113
 114
 115
 116
 117
 118
 119
 120
 121
 122
 123
 124
 125
 126
 127
 128
 129
 130
 131
 132
 133
 134
 135
 136
 137
 138
 139
 140
 141
 142
 143
 144
 145
 146
 147
 148
 149
 150
 151
 152
 153
 154
 155
 156
 157
 158
 159
 160
 161
 162
 163
 164
 165
 166
 167
 168
 169
 170
 171
 172
 173
 174
 175
 176
 177
 178
 179
 180
 181
 182
 183
 184
 185
 186
 187
 188
 189
 190
 191
 192
 193
 194
 195
 196
 197
 198
 199
 200
 201
 202
 203
 204
 205
 206
 207
 208
 209
 210
 211
 212
 213
 214
 215
 216
 217
 218
 219
 220
 221
 222
 223
 224
 225
 226
 227
 228
 229
 230
 231
 232
 233
 234
 235
 236
 237
 238
 239
 240
 241
 242
 243
 244
 245
 246
 247
 248
 249
 250
 251
 252
 253
 254
 255
 256
 257
 258
 259
 260
 261
 262
 263
 264
 265
 266
 267
 268
 269
 270
 271
 272
 273
 274
 275
 276
 277
 278
 279
 280
 281
 282
 283
 284
 285
 286
 287
 288
 289
 290
 291
 292
 293
 294
 295
 296
 297
 298
 299
 300
 301
 302
 303
 304
 305
 306
 307
 308
 309
 310
 311
 312
 313
 314
 315
 316
 317
 318
 319
 320
 321
 322
 323
 324
 325
 326
 327
 328
 329
 330
 331
 332
 333
 334
 335
 336
 337
 338
 339
 340
 341
 342
 343
 344
 345
 346
 347
 348
 349
 350
 351
 352
 353
 354
 355
 356
 357
 358
 359
 360
 361
 362
 363
 364
 365
 366
 367
 368
 369
 370
 371
 372
 373
 374
 375
 376
 377
 378
 379
 380
 381
 382
 383
 384
 385
 386
 387
 388
 389
 390
 391
 392
 393
 394
 395
 396
 397
 398
 399
 400
 401
 402
 403
 404
 405
 406
 407
 408
 409
 410
 411
 412
 413
 414
 415
 416
 417
 418
 419
 420
 421
 422
 423
 424
 425
 426
 427
 428
 429
 430
 431
 432
 433
 434
 435
 436
 437
 438
 439
 440
 441
 442
 443
 444
 445
 446
 447
 448
 449
 450
 451
 452
 453
 454
 455
 456
 457
 458
 459
 460
 461
 462
 463
 464
 465
 466
 467
 468
 469
 470
 471
 472
 473
 474
 475
 476
 477
 478
 479
 480
 481
 482
 483
 484
 485
 486
 487
 488
 489
 490
 491
 492
 493
 494
 495
 496
 497
 498
 499
 500
 501
 502
 503
 504
 505
 506
 507
 508
 509
 510
 511
 512
 513
 514
 515
 516
 517
 518
 519
 520
 521
 522
 523
 524
 525

NO
REF
X
1-1
O
E

EZ

LODE MINING CLAIMS

MOHAVE COUNTY, ARIZONA

SCALE: 1 inch = 2,000 feet

17

16

15

14

13

R 6 W

G & SR B&M

Claim monuments are wooden
stakes at least $1\frac{1}{2}$ " x $1\frac{1}{2}$ " x
4' above the ground.

1301	1302	1299	1300
1303	1304	1297	1298
1305	1306	1295	1296
1307	1308	1293	1294
1309	1310	1291	1292
1311	1312	1289	1290
1313	1314	1287	1288
1315	1316	1285	1286
1317	1318	1283	1284
1078	1077	1281	1282
1082	1081	1279	1280
1084	1083	1277	1278
1219	1220	1275	1276
1217	1218	1273	1274
1215	1216	1271	1272
1213	1214	1269	1270
1211	1212	1267	1268
1209	1210	1265	1266
1207	1208	1263	1264
1205	1206	1261	1262
1203	1204	1259	1260
1201	1202	1257	1258
1199	1200	1255	1256
1197	1198	1253	1254
1195	1196	1251	1252
1193	1194	1249	1250
1191	1192	1247	1248
1189	1190	1245	1246
1187	1188	1243	1244
1185	1186	1241	1242
1183	1184	1239	1240
1181	1182	1237	1238
1179	1180	1235	1236
1177	1178	1233	1234
1175	1176	1231	1232
1173	1174	1229	1230
1171	1172	1227	1228
1169	1170	1225	1226
1167	1168	1223	1224
1165	1166	1221	1222

29

28

27

26

25

TIE: The NW corner of EZ #1207 is 16,500'N
from the SE corner of Section 4, T37N, R6W

TIE: The NW corner of EZ #1084 is 4100'W & 16,500'N
from the SE corner of Section 4, T37N, R6W.

Side lines are 1,500 feet; end lines are 600 feet;
bearings are North/South, East/West, parallel to
the section lines.

T
38
N1
2
3

NOTICE AND CERTIFICATE OF LOCATION - LODE MINING CLAIM

A MC 254765

Notice is Hereby Given that:

- 1) The name of this claim is EZ 1263, a lode mining claim.
- 2) The name and post office address of the locator is:
 Pathfinder Mines Corporation 1250 W. Sunset Blvd., Suite A
 St. George, Utah 84770
- 3) The date of this location is the 19 day of March, 1988, on which date the notice of location was posted on the claim.
- 4) The locator does hereby locate and claim 1,500 linear feet vein or lode, together with 300 feet in width on each side of the center line of this claim.
- 5) The general course of the vein or lode is in a South and North direction. The location monument lies within the boundaries of this claim at Corner # 1 the NW corner, and lies on the North end of this claim, and is 1,500 feet from the opposite end of this claim.
- 6) The claim is situated in the NW-SW quarter of Section 22, Twp. 38N, Rge. 6W, G & SR Base & Meridian, in the unknown Mining District, County of Mohave, State of Arizona.

The boundaries of this claim can be traced:

Beginning at the North end center monument, and runningthence West 300 feet to NW corner monument No. 1;thence South 1,500 feet to SW corner monument No. 2;thence East 300 feet to South end center monument;thence East 300 feet to SE corner monument No. 3;thence North 1,500 feet to NE corner monument No. 4;thence West 300 feet to the point of beginning.

- 7) All dips, variations, spurs, angles, and all veins, ledges, or deposits within the lines of this claim, together with all water and timber and any other rights appurtenant, allowed by the laws of the State or of the United States, are hereby claimed from the effective date of this location.
- 8) Tie: Corner No. 1 of this claim is located 19,500'

from the SE corner of Section 4, Twp. 37N, Rge. 6W, G&SR, BM.

Locator: PATHFINDER MINES CORPORATION

By:

Agent

RECEIVED
 B.L.N. AZ STATE OFFICE
 1988 JUN 12 PM 1:04
 PHOENIX, ARIZONA

EZ

LODE MINING CLAIMS

MOHAVE COUNTY, ARIZONA

SCALE: 1 inch = 2,000 feet

17

16

15

14

13

R 6 W

G & SR B&M

Claim monuments are wooden
stakes at least 1½" x 1½" x
4' above the ground.

1301	1302	1299	1300
1303	1304	1297	1298
1305	1306	1295	1296
1307	1308	1293	1294
1309	1310	1291	1292
1311	1312	1289	1290
1313	1314	1287	1288
1315	1316	1285	1286
1317	1318	1283	1284
1078	1077	1281	1282
1082	1081	1279	1280
1084	1083	1277	1278
1219	1220	1275	1276
1217	1218	1273	1274
1215	1216	1271	1272
1213	1214	1269	1270
1211	1212	1267	1268
1209	1210	1265	1266
1207	1208	1263	1264
1205	1206	1261	1262
1203	1204	1259	1260
1201	1202	1257	1258
1199	1200	1255	1256
1197	1198	1253	1254
1195	1196	1251	1252
1193	1194	1249	1250
1191	1192	1247	1248
1189	1190	1245	1246
1187	1188	1243	1244
1185	1186	1241	1242
1183	1184	1239	1240
1181	1182	1237	1238
1179	1180	1235	1236
1177	1178	1233	1234
1175	1176	1231	1232
1173	1174	1229	1230
1171	1172	1227	1228
1169	1170	1225	1226
1167	1168	1223	1224
1165	1166	1221	1222

T
38
N

29

28

27

26

25

TIE: The NW corner of EZ #1207 is 16,500'N
from the SE corner of Section 4, T37N, R6W

TIE: The NW corner of EZ #1084 is 4100'W & 16,500'N
from the SE corner of Section 4, T37N, R6W.

Side lines are 1,500 feet; end lines are 600 feet;
bearings are North/South, East/West, parallel to
the section lines.

T
37
N

NOTICE AND CERTIFICATE OF LOCATION - LOPE MINING CLAIM

Notice is Hereby Given that:

A MC 254766

- 1) The name of this claim is EZ 1264, a lode mining claim.
- 2) The name and post office address of the locator is:
 Pathfinder Mines Corporation 1250 W. Sunset Blvd., Suite A
 St. George, Utah 84770
- 3) The date of this location is the 19 day of March, 1986, on which date the notice of location was posted on the claim.
- 4) The locator does hereby locate and claim 1,500 linear feet vein or lode, together with 300 feet in width on each side of the center line of this claim.
- 5) The general course of the vein or lode is in a East and West direction. The location monument lies within the boundaries of this claim at Corner # 1 the SW corner, and lies on the West end of this claim, and is 1,500 feet from the opposite end of this claim.
- 6) The claim is situated in the NW quarter of Section 22, Twp. 38N, Rge. 6W, G & SR Base & Meridian, in the unknown Mining District, County of Mohave, State of Arizona.

The boundaries of this claim can be traced:

Beginning at the West end center monument, and running

thence South 300 feet to SW corner monument No. 1;
 thence East 1,500 feet to SE corner monument No. 2;
 thence North 300 feet to East end center monument;
 thence North 300 feet to NE corner monument No. 3;
 thence West 1,500 feet to NW corner monument No. 4;
 thence South 300 feet to the point of beginning.

- 7) All dips, variations, spurs, angles, and all veins, ledges, or deposits within the lines of this claim, together with all water and timber and any other rights appurtenant, allowed by the laws of the State or of the United States, are hereby claimed from the effective date of this location.

- 8) Tie: Corner No. 1 of this claim is located 19,500' N

from the SE corner of Section 4, Twp. 37N, Rge. 6W,
 G&SR, BM.

Locator: PATHFINDER MINES CORPORATION

By:

Agent

RECEIVED
 B.L.M. AZ STATE OFFICE

1986 JUN 12 PM 1:04

PHOENIX, ARIZONA

17

16

EZ

LODE MINING CLAIMS

MOHAVE COUNTY, ARIZONA

SCALE: 1 inch = 2,000 feet

15

14

13

R 6 W

G & SR B&M

Claim monuments are wooden
stakes at least $1\frac{1}{2}$ " x $1\frac{1}{2}$ " x
4' above the ground.

1301	1302	1299	1300
1303	1304	1297	1298
1305	1306	1295	1296
1307	1308	1293	1294
1309	1310	1291	1292
1311	1312	1289	1290
1313	1314	1287	1288
1315	1316	1285	1286
1317	1318	1283	1284
1078	1077	1281	1282
1082	1081	1279	1280
1084	1083	1277	1278
1219	1220	1275	1276
1217	1218	1273	1274
1215	1216	1271	1272
1213	1214	1269	1270
1211	1212	1267	1268
1209	1210	1265	1266
1207	1208	1263	1264
1205	1206	1261	1256
1203	1204	1259	1254
1201	1202	1257	1252
1199	1200	1255	1250
1197	1198	1253	1248
1195	1196	1251	1246
1193	1194	1249	1244
1191	1192	1247	1242
1189	1190	1245	1240
1187	1188	1243	1238
1185	1186	1241	1236
1183	1184	1239	1234
1179		1237	1232
1177		1235	1230
1175		1233	1228
1173		1231	1226
1171		1229	1224
1169		1227	1222
1167		1225	
1165		1223	
1163		1221	
1161		1219	
1159		1217	
1157		1215	
1155		1213	
1153		1211	
1151		1209	
1149		1207	
1147		1205	
1145		1203	
1143		1201	
1141		1199	
1139		1197	
1137		1195	
1135		1193	
1133		1191	
1131		1189	
1129		1187	
1127		1185	
1125		1183	
1123		1181	
1121		1179	
1119		1177	
1117		1175	
1115		1173	
1113		1171	
1111		1169	
1109		1167	
1107		1165	
1105		1163	
1103		1161	
1101		1159	
1099		1157	
1097		1155	
1095		1153	
1093		1151	
1091		1149	
1089		1147	
1087		1145	
1085		1143	
1083		1141	
1081		1139	
1079		1137	
1077		1135	
1075		1133	
1073		1131	
1071		1129	
1069		1127	
1067		1125	
1065		1123	
1063		1121	
1061		1119	
1059		1117	
1057		1115	
1055		1113	
1053		1111	
1051		1109	
1049		1107	
1047		1105	
1045		1103	
1043		1101	
1041		1099	
1039		1097	
1037		1095	
1035		1093	
1033		1091	
1031		1089	
1029		1087	
1027		1085	
1025		1083	
1023		1081	
1021		1079	
1019		1077	
1017		1075	
1015		1073	
1013		1071	
1011		1069	
1009		1067	
1007		1065	
1005		1063	
1003		1061	
1001		1059	
999		1057	
997		1055	
995		1053	
993		1051	
991		1049	
989		1047	
987		1045	
985		1043	
983		1041	
981		1039	
979		1037	
977		1035	
975		1033	
973		1031	
971		1029	
969		1027	
967		1025	
965		1023	
963		1021	
961		1019	
959		1017	
957		1015	
955		1013	
953		1011	
951		1009	
949		1007	
947		1005	
945		1003	
943		1001	
941		999	
939		997	
937		995	
935		993	
933		991	
931		989	
929		987	
927		985	
925		983	
923		981	
921		979	
919		977	
917		975	
915		973	
913		971	
911		969	
909		967	
907		965	
905		963	
903		961	
901		959	
899		957	
897		955	
895		953	
893		951	
891		949	
889		947	
887		945	
885		943	
883		941	
881		939	
879		937	
877		935	
875		933	
873		931	
871		929	
869		927	
867		925	
865		923	
863		921	
861		919	
859		917	
857		915	
855		913	
853		911	
851		909	
849		907	
847		905	
845		903	
843		901	
841		899	
839		897	
837		895	
835		893	
833		891	
831		889	
829		887	
827		885	
825		883	
823		881	
821		879	
819		877	
817		875	
815		873	
813		871	
811		869	
809		867	
807		865	
805		863	
803		861	
801		859	
799		857	
797		855	
795		853	
793		851	
791		849	
789		847	
787		845	
785		843	
783		841	
781		839	
779		837	
777		835	
775		833	
773		831	
771		829	
769		827	
767		825	
765		823	
763		821	
761		819	
759		817	
757		815	
755		813	
753		811	
751		809	
749		807	
747		805	
745		803	
743		801	
741		799	
739		797	
737		795	
735		793	
733		791	
731		789	
729		787	
727		785	
725		783	
723		781	
721		779	
719		777	
717		775	
715		773	
713		771	
711		769	
709		767	
707		765	
705		763	
703		761	
701		759	
700		757	

29

28

27

26

25

TIE: The NW corner of EZ #1207 is 16,500' N
from the SE corner of Section 4, T37N, R6W

TIE: The NW corner of EZ #1084 is 4100' W & 16,500' N
from the SE corner of Section 4, T37N, R6W.

Side lines are 1,500 feet; end lines are 600 feet;
bearings are North/South, East/West, parallel to
the section lines.

T
38
N

N

NOTICE AND CERTIFICATE OF LOCATION - LODE MINING CLAIM

Notice is Hereby Given that:

- 1) The name of this claim is EZ 1265, a lode mining claim.
- 2) The name and post office address of the locator is:
 Pathfinder Mines Corporation 1250 W. Sunset Blvd., Suite A
 St. George, Utah 84770
- 3) The date of this location is the 19 day of March, 1988, on which date the notice of location was posted on the claim.
- 4) The locator does hereby locate and claim 1,500 linear feet vein or lode, together with 300 feet in width on each side of the center line of this claim.
- 5) The general course of the vein or lode is in a South and North direction. The location monument lies within the boundaries of this claim at Corner # 1 the NW corner, and lies on the North end of this claim, and is 1,500 feet from the opposite end of this claim.
- 6) The claim is situated in the NE & SE quarter of Section 21, Twp. 38N, Rge. 6W, G & SR Base & Meridian, in the unknown Mining District, County of Mohave, State of Arizona.

The boundaries of this claim can be traced:

Beginning at the North end center monument, and running
 thence West 300 feet to NW corner monument No. 1;
 thence South 1,500 feet to SW corner monument No. 2;
 thence East 300 feet to South end center monument;
 thence East 300 feet to SE corner monument No. 3;
 thence North 1,500 feet to NE corner monument No. 4;
 thence West 300 feet to the point of beginning.

- 7) All dips, variations, spurs, angles, and all veins, ledges, or deposits within the lines of this claim, together with all water and timber and any other rights appurtenant, allowed by the laws of the State or of the United States, are hereby claimed from the effective date of this location.

- 8) Tie: Corner No. 1 of this claim is located 19,500'N & 600'W

from the SE corner of Section 4, Twp. 37N, Rge. 6W, G&SR, BM.

Locator: PATHFINDER MINES CORPORATION

By:

Agent

RECEIVED
 B.L.M. AZ STATE OFFICE
 1988 JUN 12 PM 1:04
 PHOENIX, ARIZONA

A MC 254767

EZ

LODE MINING CLAIMS

MOHAVE COUNTY, ARIZONA

SCALE: 1 inch = 2,000 feet

17

16

15

14

13

R 6 W

G & SR B&M

Claim monuments are wooden stakes at least 1½" x 1½" x 4" above the ground.

1301	1302	1299	1300
1303	1304	1297	1298
1305	1306	1295	1296
1307	1308	1293	1294
1309	1310	1291	1292
1311	1312	1289	1290
1313	1314	1287	1288
1315	1316	1285	1286
1317	1318	1283	1284
1078	1077	1281	1282
1082	1081	1279	1280
1084	1083	1277	1278
1219	1220	1275	1276
1217	1218	1273	1274
1215	1216	1271	1272
1213	1214	1269	1270
1211	1212	1267	1268
1209	1210	1265	1266
1207	1208	1263	1264
1205	1206	1261	1262
1203	1204	1259	1260
1201	1202	1257	1258
1199	1200	1255	1256
1197	1198	1253	1254
1195	1196	1251	1252
1193	1194	1249	1250
1191	1192	1247	1248
1189	1190	1245	1246
1187	1188	1243	1244
1185	1186	1241	1242
1183	1184	1239	1240
1181	1182	1237	1238
1179	1180	1235	1236
1177	1178	1233	1234
1175	1176	1231	1232
1173	1174	1229	1230
1171	1172	1227	1228
1169	1170	1225	1226
1167	1168	1223	1224
1165	1166	1221	1222

T
38
N

29

28

27

26

25

TIE: The NW corner of EZ #1207 is 16,500'N from the SE corner of Section 4, T37N, R6W

TIE: The NW corner of EZ #1084 is 4100'W & 16,500'N from the SE corner of Section 4, T37N, R6W.

Side lines are 1,500 feet; end lines are 500 feet; bearings are North/South, East/West, parallel to the section lines.

1
N
2

NOTICE AND CERTIFICATE OF LOCATION - LODE MINING CLAIM

Notice is Hereby Given that:

A MC 254768

- 1) The name of this claim is EZ 1266, a lode mining claim.
- 2) The name and post office address of the locator is:
 Pathfinder Mines Corporation 1250 W. Sunset Blvd., Suite A
 St. George, Utah 84770
- 3) The date of this location is the 19 day of March, 1986 on which date the notice of location was posted on the claim.
- 4) The locator does hereby locate and claim 1,500 linear feet vein or lode, together with 300 feet in width on each side of the center line of this claim.
- 5) The general course of the vein or lode is in a North and South direction. The location monument lies within the boundaries of this claim at Corner # 4 the SW corner, and lies on the South end of this claim, and is 1,500 feet from the opposite end of this claim.
- 6) The claim is situated in the NE quarter of Section 21, Twp. 38N, Rge. 6W, G & SR Base & Meridian, in the unknown Mining District, County of Mohave, State of Arizona.

The boundaries of this claim can be traced:

Beginning at the South end center monument, and running
 thence East 300 feet to SE corner monument No. 1;
 thence North 1,500 feet to NE corner monument No. 2;
 thence West 300 feet to North end center monument;
 thence West 300 feet to NW corner monument No. 3;
 thence South 1,500 feet to SW corner monument No. 4;
 thence East 300 feet to the point of beginning.

- 7) All dips, variations, spurs, angles, and all veins, ledges, or deposits within the lines of this claim, together with all water and timber and any other rights appurtenant, allowed by the laws of the State or of the United States, are hereby claimed from the effective date of this location.

- 8) Tie: Corner No. 4 of this claim is located 19,500' N & 600' W

from the SE corner of Section 4, Twp. 37N, Rge. 6W,
 G&SR, BM.

Locator: PATHFINDER MINES CORPORATION

By:

DR Anderson
 Agent

RECEIVED

B.L.M. AZ STATE OFFICE

1986 JUN 12 PM 004

PHOENIX, ARIZONA

EZ

LODE MINING CLAIMS

MOHAVE COUNTY, ARIZONA

SCALE: 1 inch = 2,000 feet

17

16

15

14

13

R 6 W

G & SR B&M

Claim monuments are wooden
stakes at least 1½" x 1½" x
4' above the ground.

1301	1302	1299	1300
1303	1304	1297	1298
1305	1306	1295	1296
1307	1308	1293	1294
1309	1310	1291	1292
1311	1312	1289	1290
1313	1314	1287	1288
1315	1316	1285	1286
1317	1318	1283	1284
1078	1077	1281	1282
1080	1081	1279	1280
1082	1083	1277	1278
1219	1220	1275	1276
1217	1218	1273	1274
1215	1216	1271	1272
1213	1214	1269	1270
1211	1212	1267	1268
1209	1210	1265	1266
1207	1208	1263	1264
1205	1206	1261	1262
1203	1204	1259	1260
1201	1202	1257	1258
1199	1200	1255	1256
1197	1198	1253	1254
1195	1196	1251	1252
1193	1194	1249	1250
1191	1192	1247	1248
1189	1190	1245	1246
1187	1188	1243	1244
1185	1186	1241	1242
1183	1184	1239	1240
1181	1182	1237	1238
1179	1180	1235	1236
1177	1178	1233	1234
1175	1176	1231	1232
1173	1174	1229	1230
1171	1172	1227	1228
1169	1170	1225	1226
1167	1168	1223	1224
1165	1166	1221	1222

T
38
N

29

28

27

26

25

TIE: The NW corner of EZ #1207 is 16,500'N
from the SE corner of Section 4, T37N, R6W

TIE: The NW corner of EZ #1084 is 4100'W & 16,500'N
from the SE corner of Section 4, T37N, R6W.

Side lines are 1,500 feet; end lines are 600 feet;
bearings are North/South, East/West, parallel to
the section lines.

T
38
N

NOTICE AND CERTIFICATE OF LOCATION - LODE MINING CLAIM

Notice is Hereby Given that:

- 1) The name of this claim is EZ 1267, a lode mining claim.
- 2) The name and post office address of the locator is:
 Pathfinder Mines Corporation 1250 W. Sunset Blvd., Suite A
 St. George, Utah 84770
- 3) The date of this location is the 19 day of March, 1988, on which date the notice of location was posted on the claim.
- 4) The locator does hereby locate and claim 1,500 linear feet vein or lode, together with 300 feet in width on each side of the center line of this claim.
- 5) The general course of the vein or lode is in a South and North direction. The location monument lies within the boundaries of this claim at Corner # 1 the NW corner, and lies on the North end of this claim, and is 1,500 feet from the opposite end of this claim.
- 6) The claim is situated in the NE+SE quarter of Section 21, Twp. 38N, Rge. 6W, G & SR Base & Meridian, in the unknown Mining District, County of Mohave, State of Arizona.

The boundaries of this claim can be traced:

- Beginning at the North end center monument, and running
- thence West 300 feet to NW corner monument No. 1;
- thence South 1,500 feet to SW corner monument No. 2;
- thence East 300 feet to South end center monument;
- thence East 300 feet to SE corner monument No. 3;
- thence North 1,500 feet to NE corner monument No. 4;
- thence West 300 feet to the point of beginning.
- 7) All dips, variations, spurs, angles, and all veins, ledges, or deposits within the lines of this claim, together with all water and timber and any other rights appurtenant, allowed by the laws of the State or of the United States, are hereby claimed from the effective date of this location.
 - 8) Tie: Corner No. 1 of this claim is located 19,500'N + 1200'W

from the SE corner of Section 4, Twp. 37N, Rge. 6W, G&SR, BM.

Locator: PATHFINDER MINES CORPORATION

By:

Agent

RECEIVED
 B.L.H. AZ STATE OFFICE
 1988 JUN 12 PM 1:04
 PHOENIX, ARIZONA

A MC 254769

EZ

LODE MINING CLAIMS

MOHAVE COUNTY, ARIZONA

SCALE: 1 inch = 2,000 feet

17

16

15

14

13

R 6 W

G & SR B&M

Claim monuments are wooden
stakes at least 1½" x 1½" x
4' above the ground.

1301	1302	1299	1300
1303	1304	1297	1298
1305	1306	1295	1296
1307	1308	1293	1294
1309	1310	1291	1292
1311	1312	1289	1290
1313	1314	1287	1288
1315	1316	1285	1286
1317	1318	1283	1284
1078	1077	1281	1282
1082	1081	1279	1280
1084	1083	1277	1278
1219	1220	1275	1276
1217	1218	1273	1274
1215	1216	1271	1272
1213	1214	1269	1270
1211	1212	1267	1268
1209	1210	1265	1266
1207	1208	1263	1264
1205	1206	1261	1262
1203	1204	1259	1260
1201	1202	1257	1258
1199	1200	1255	1256
1197	1198	1253	1254
1195	1196	1251	1252
1193	1194	1249	1250
1191	1192	1247	1248
1189	1190	1245	1246
1187	1188	1243	1244
1185	1186	1241	1242
1183	1184	1239	1240
1181	1182	1237	1238
1179	1180	1235	1236
1177	1178	1233	1234
1175	1176	1231	1232
1173	1174	1229	1230
1171	1172	1227	1228
1169	1170	1225	1226
1167	1168	1223	1224
1165	1166	1221	1222

29

28

27

26

25

TIE: The NW corner of EZ #1207 is 16,500'N
from the SE corner of Section 4, T37N, R6W

TIE: The NW corner of EZ #1084 is 4100'W & 16,500'N
from the SE corner of Section 4, T37N, R6W.

Side lines are 1,500 feet; end lines are 600 feet;
bearings are North/South, East/West, parallel to
the section lines.

T
38
N1
N

NOTICE AND CERTIFICATE OF LOCATION - LODE MINING CLAIM

Notice is Hereby Given that:

- 1) The name of this claim is EZ 1268, a lode mining claim.
- 2) The name and post office address of the locator is:
 Pathfinder Mines Corporation 1250 W. Sunset Blvd., Suite A
 St. George, Utah 84770
- 3) The date of this location is the 19 day of March, 1986 on which date the notice of location was posted on the claim.
- 4) The locator does hereby locate and claim 1,500 linear feet vein or lode, together with 300 feet in width on each side of the center line of this claim.
- 5) The general course of the vein or lode is in a North and South direction. The location monument lies within the boundaries of this claim at Corner # 4 the SW corner, and lies on the South end of this claim, and is 1,500 feet from the opposite end of this claim.
- 6) The claim is situated in the NE quarter of Section 21, Twp. 38N, Rge. 6W, G & SR Base & Meridian, in the unknown Mining District, County of Mohave, State of Arizona.

The boundaries of this claim can be traced:

Beginning at the South end center monument, and running
 thence East 300 feet to SE corner monument No. 1;
 thence North 1,500 feet to NE corner monument No. 2;
 thence West 300 feet to North end center monument;
 thence West 300 feet to NW corner monument No. 3;
 thence South 1,500 feet to SW corner monument No. 4;
 thence East 300 feet to the point of beginning.

- 7) All dips, variations, spurs, angles, and all veins, ledges, or deposits within the lines of this claim, together with all water and timber and any other rights appurtenant, allowed by the laws of the State or of the United States, are hereby claimed from the effective date of this location.
- 8) Tie: Corner No. 4 of this claim is located 19,500' N & 1,200' W

from the SE corner of Section 4, Twp. 37N, Rge. 6W,
 G&SR, BM.

Locator: PATHFINDER MINES CORPORATION

By:

OK Anderson
 Agent

RECEIVED
 B.L.M. AZ STATE OFFICE

1986 JUN 12 PM 1:10

PHOENIX, ARIZONA

A MC 254770

EZ
LODE MINING CLAIMS
MOHAVE COUNTY, ARIZONA
SCALE: 1 inch = 2,000 feet

R 6 W

G & SR B&M

Claim monuments are wooden
stakes at least 1½" x 1½" x
4' above the ground.

1301	1302	1299	1300
1303	1304	1297	1298
1305	1306	1295	1296
1307	1308	1293	1294
1309	1310	1291	1292
1311	1312	1289	1290
1313	1314	1287	1288
1315	1316	1285	1286
1317	1318	1283	1284
1078	1077	1281	1282
1080	1081	1279	1280
1084	1083	1277	1278
1219	1220	1275	1276
1217	1218	1273	1274
1215	1216	1271	1272
1213	1214	1269	1270
1211	1212	1267	1268
1209	1210	1265	1266
1207	1208	1263	1264
1205	1206	1261	1262
1203	1204	1259	1260
1201	1202	1257	1258
1199	1200	1255	1256
1197	1198	1253	1254
1195	1196	1251	1252
1193	1194	1249	1250
1191	1192	1247	1248
1189	1190	1245	1246
1187	1188	1243	1244
1185	1186	1241	1242
1183	1184	1239	1240
1181	1182	1237	1238
1179	1180	1235	1236
1177	1178	1233	1234
1175	1176	1231	1232
1173	1174	1229	1230
1171	1172	1227	1228
1169	1170	1225	1226
1167	1168	1223	1224
1165	1166	1221	1222

29

28

27

26

25

TIE: The NW corner of EZ #1207 is 16,500'N
from the SE corner of Section 4, T37N, R6W

TIE: The NW corner of EZ #1084 is 4100'W & 16,500'N
from the SE corner of Section 4, T37N, R6W.

Side lines are 1,500 feet; end lines are 600 feet;
bearings are North/South, East/West, parallel to
the section lines.

T
38
N

1
N
2

NOTICE AND CERTIFICATE OF LOCATION - LOPE MINING CLAIM

Notice is Hereby Given that:

- 1) The name of this claim is EZ 1269, a lode mining claim.
- 2) The name and post office address of the locator is:
 Pathfinder Mines Corporation 1250 W. Sunset Blvd., Suite A
 St. George, Utah 84770
- 3) The date of this location is the 19 day of March, 1988, on which date the notice of location was posted on the claim.
- 4) The locator does hereby locate and claim 1,500 linear feet vein or lode, together with 300 feet in width on each side of the center line of this claim.
- 5) The general course of the vein or lode is in a South and North direction. The location monument lies within the boundaries of this claim at Corner # 1 the NW corner, and lies on the North end of this claim, and is 1,500 feet from the opposite end of this claim.
- 6) The claim is situated in the NE+SE quarter of Section 21, Twp. 38N, Rge. 6W, G & SR Base & Meridian, in the unknown Mining District, County of Mohave, State of Arizona.

The boundaries of this claim can be traced:

Beginning at the North end center monument, and running
 thence West 300 feet to NW corner monument No. 1;
 thence South 1,500 feet to SW corner monument No. 2;
 thence East 300 feet to South end center monument;
 thence East 300 feet to SE corner monument No. 3;
 thence North 1,500 feet to NE corner monument No. 4;
 thence West 300 feet to the point of beginning.

- 7) All dips, variations, spurs, angles, and all veins, ledges, or deposits within the lines of this claim, together with all water and timber and any other rights appurtenant, allowed by the laws of the State or of the United States, are hereby claimed from the effective date of this location.

- 8) Tie: Corner No. 1 of this claim is located 19,500'N + 1,800'W

from the SE corner of Section 4, Twp. 37N, Rge. 6W,

RECEIVED
B.L.H. AZ STATE OFFICE
1988 JUN 12 PM 1
PHOENIX, ARIZONA

Locator: PATHFINDER MINES CORPORATION

By:

Agent

A MC 254771

EZ

LODE MINING CLAIMS
MOHAVE COUNTY, ARIZONA
SCALE: 1 inch = 2,000 feet

R 6 W

G & SR B&M

Claim monuments are wooden
stakes at least 1½" x 1½" x
4' above the ground.

1301	1302	1299	1300
1303	1304	1297	1298
1305	1306	1295	1296
1307	1308	1293	1294
1309	1310	1291	1292
1311	1312	1289	1290
1313	1314	1287	1288
1315	1316	1285	1286
1317	1318	1283	1284
1078	1077	1281	1282
1082	1081	1279	1280
1084	1083	1277	1278
1219	1220	1275	1276
1217	1218	1273	1274
1215	1216	1271	1272
1213	1214	1269	1270
1211	1212	1267	1268
1209	1210	1265	1266
1207	1208	1263	1264
1205	1206	1261	1262
1203	1204	1259	1260
1201	1202	1257	1258
1199	1200	1255	1256
1197	1198	1253	1254
1195	1196	1251	1252
1193	1194	1249	1250
1191	1192	1247	1248
1189	1190	1245	1246
1187	1188	1243	1244
1185	1186	1241	1242
1183	1184	1239	1240
1181	1182	1237	1238
1179	1180	1235	1236
1177	1178	1233	1234
1175	1176	1231	1232
1173	1174	1229	1230
1171	1172	1227	1228
1169	1170	1225	1226
1167	1168	1223	1224
1165	1166	1221	1222

T
38
N

1
Z
1

TIE: The NW corner of EZ #1207 is 16,500' N
from the SE corner of Section 4, T37N, R6W

TIE: The NW corner of EZ #1084 is 4100' W & 16,500' N
from the SE corner of Section 4, T37N, R6W.

Side lines are 1,500 feet; end lines are 600 feet;
bearings are North/South, East/West, parallel to
the section lines.

NOTICE AND CERTIFICATE OF LOCATION - LODE MINING CLAIM

A MC 254772

Notice is Hereby Given that:

- 1) The name of this claim is EZ 1270, a lode mining claim.
- 2) The name and post office address of the locator is:
 Pathfinder Mines Corporation 1250 W. Sunset Blvd., Suite A
 St. George, Utah 84770
- 3) The date of this location is the 19 day of March, 1986 on which date the notice of location was posted on the claim.
- 4) The locator does hereby locate and claim 1,500 linear feet vein or lode, together with 300 feet in width on each side of the center line of this claim.
- 5) The general course of the vein or lode is in a North and South direction. The location monument lies within the boundaries of this claim at Corner # 4 the SW corner, and lies on the South end of this claim, and is 1,500 feet from the opposite end of this claim.
- 6) The claim is situated in the NE quarter of Section 21, Twp. 38N, Rge. 6W, G & SR Base & Meridian, in the unknown Mining District, County of Mohave, State of Arizona.

The boundaries of this claim can be traced:

Beginning at the South end center monument, and running
 thence East 300 feet to SE corner monument No. 1;
 thence North 1,500 feet to NE corner monument No. 2;
 thence West 300 feet to North end center monument;
 thence West 300 feet to NW corner monument No. 3;
 thence South 1,500 feet to SW corner monument No. 4;
 thence East 300 feet to the point of beginning.

- 7) All dips, variations, spurs, angles, and all veins, ledges, or deposits within the lines of this claim, together with all water and timber and any other rights appurtenant, allowed by the laws of the State or of the United States, are hereby claimed from the effective date of this location.

- 8) Tie: Corner No. 4 of this claim is located 19,500' N & 1800' W

from the SE corner of Section 4, Twp. 37N, Rge. 6W,
 G&SR, BM.

Locator: PATHFINDER MINES CORPORATION

By:

Agent

RECEIVED

B.L.N. AZ STATE OFFICE

1986 JUN 12 11:05

PHOENIX, ARIZONA

17

16

EZ

LODE MINING CLAIMS

MOHAVE COUNTY, ARIZONA

SCALE: 1 inch = 2,000 feet

15

14

13

R 6 W

G & SR B&M

Claim monuments are wooden
stakes at least 1½" x 1½" x
4" above the ground.

1301	1302	1299	1300
1303	1304	1297	1298
1305	1306	1295	1296
1307	1308	1293	1294
1309	1310	1291	1292
1311	1312	1289	1290
1313	1314	1287	1288
1315	1316	1285	1286
1317	1318	1283	1284
1078	1077	1281	1282
1080	1081	1279	1280
1084	1083	1277	1278
1219	1220	1275	1276
1217	1218	1273	1274
1215	1216	1271	1272
1213	1214	1269	1270
1211	1212	1267	1268
1209	1210	1265	1266
1207	1208	1263	1264
1205	1206	1261	1262
1203	1204	1259	1260
1201	1202	1257	1258
1199	1200	1255	1256
1197	1198	1253	1254
1195	1196	1251	1252
1193	1194	1249	1250
1191	1192	1247	1248
1189	1190	1245	1246
1187	1188	1243	1244
1185	1186	1241	1242
1183	1184	1239	1240
1181	1182	1237	1238
1179	1180	1235	1236
1177	1178	1233	1234
1175	1176	1231	1232
1173	1174	1229	1230
1171	1172	1227	1228
1169	1170	1225	1226
1167	1168	1223	1224
1165	1166	1221	1222

29

28

27

26

25

TIE: The NW corner of EZ #1207 is 16,500' N
from the SE corner of Section 4, T37N, R6W

TIE: The NW corner of EZ #1084 is 4100' W & 16,500' N
from the SE corner of Section 4, T37N, R6W.

Side lines are 1,500 feet; end lines are 600 feet;
bearings are North/South, East/West, parallel to
the section lines.

T
38
N

N

NOTICE AND CERTIFICATE OF LOCATION - LODE MINING CLAIM

Notice is Hereby Given that:

- 1) The name of this claim is EZ 1271, a lode mining claim.
- 2) The name and post office address of the locator is:
Pathfinder Mines Corporation 1250 W. Sunset Blvd., Suite A
St. George, Utah 84770
- 3) The date of this location is the 19 day of March, 1988, on which date the notice of location was posted on the claim.
- 4) The locator does hereby locate and claim 1,500 linear feet vein or lode, together with 300 feet in width on each side of the center line of this claim.
- 5) The general course of the vein or lode is in a South and North direction. The location monument lies within the boundaries of this claim at Corner # 1 the NW corner, and lies on the North end of this claim, and is 1,500 feet from the opposite end of this claim.
- 6) The claim is situated in the NE & SE quarter of Section 21, Twp. 38N, Rge. 6W, G & SR Base & Meridian, in the unknown Mining District, County of Mohave, State of Arizona.

The boundaries of this claim can be traced:

Beginning at the North end center monument, and running
thence West 300 feet to NW corner monument No. 1;
thence South 1,500 feet to SW corner monument No. 2;
thence East 300 feet to South end center monument;
thence East 300 feet to SE corner monument No. 3;
thence North 1,500 feet to NE corner monument No. 4;
thence West 300 feet to the point of beginning.

- 7) All dips, variations, spurs, angles, and all veins, ledges, or deposits within the lines of this claim, together with all water and timber and any other rights appurtenant, allowed by the laws of the State or of the United States, are hereby claimed from the effective date of this location.
- 8) Tie: Corner No. 1 of this claim is located 19,500'N + 2400'W

from the SE corner of Section 4, Twp. 37N, Rge. 6W,
G&SR, BM.

Locator: PATHFINDER MINES CORPORATION

By:

Agent

RECEIVED
B.L.M. AZ STATE OFFICE
1906 JUN 12 PM 1:05
PHOENIX, ARIZONA

A HC 254773

17

16

EZ
LODE MINING CLAIMS
MOHAVE COUNTY, ARIZONA
SCALE: 1 inch = 2,000 feet

15

14

13

R 6 W

G & SR B&M

Claim monuments are wooden stakes at least 1½" x 1½" x 4' above the ground.

1301	1302	1299	1300
1303	1304	1297	1298
1305	1306	1295	1296
1307	1308	1293	1294
1309	1310	1291	1292
1311	1312	1289	1290
1313	1314	1287	1288
1315	1316	1285	1286
1317	1318	1283	1284
1078	1077	1281	1282
1082	1081	1279	1280
1084	1083	1277	1278
1219	1220	1275	1276
1217	1218	1273	1274
1215	1216	1271	1272
1213	1214	1269	1270
1211	1212	1267	1268
1209	1210	1265	1266
1207	1208	1263	1264
1205	1206	1261	1262
1203	1204	1259	1260
1201	1202	1257	1258
1199	1200	1255	1256
1197	1198	1253	1254
1195	1196	1251	1252
1193	1194	1249	1250
1191	1192	1247	1248
1189	1190	1245	1246
1187	1188	1243	1244
1185	1186	1241	1242
1183	1184	1239	1240
1181	1182	1237	1238
1179	1180	1235	1236
1177	1178	1233	1234
1175	1176	1231	1232
1173	1174	1229	1230
1171	1172	1227	1228
1169	1170	1225	1226
1167	1168	1223	1224
1165	1166	1221	1222

29

28

27

26

25

TIE: The NW corner of EZ #1207 is 16,500'N from the SE corner of Section 4, T37N, R6W

TIE: The NW corner of EZ #1084 is 4100'W & 16,500'N from the SE corner of Section 4, T37N, R6W.

Side lines are 1,500 feet; end lines are 600 feet; bearings are North/South, East/West, parallel to the section lines.

T
38
N

1
2
3

NOTICE AND CERTIFICATE OF LOCATION - LODE MINING CLAIM

A MC 254774

Notice is Hereby Given that:

- 1) The name of this claim is EZ 1272, a lode mining claim.
- 2) The name and post office address of the locator is:
 Pathfinder Mines Corporation 1250 W. Sunset Blvd., Suite A
 St. George, Utah 84770
- 3) The date of this location is the 19 day of March, 1986 on which date the notice of location was posted on the claim.
- 4) The locator does hereby locate and claim 1,500 linear feet vein or lode, together with 300 feet in width on each side of the center line of this claim.
- 5) The general course of the vein or lode is in a North and South direction. The location monument lies within the boundaries of this claim at Corner # 4 the SW corner, and lies on the South end of this claim, and is 1,500 feet from the opposite end of this claim.
- 6) The claim is situated in the NE quarter of Section 21, Twp. 38N, Rge. 6W, G & SR Base & Meridian, in the unknown Mining District, County of Mohave, State of Arizona.

The boundaries of this claim can be traced:

Beginning at the South end center monument, and running
 thence East 300 feet to SE corner monument No. 1;
 thence North 1,500 feet to NE corner monument No. 2;
 thence West 300 feet to North end center monument;
 thence West 300 feet to NW corner monument No. 3;
 thence South 1,500 feet to SW corner monument No. 4;
 thence East 300 feet to the point of beginning.

- 7) All dips, variations, spurs, angles, and all veins, ledges, or deposits within the lines of this claim, together with all water and timber and any other rights appurtenant, allowed by the laws of the State or of the United States, are hereby claimed from the effective date of this location.

- 8) Tie: Corner No. 4 of this claim is located 19,500' N + 2400' W

from the SE corner of Section 4, Twp. 37N, Rge. 6W,
 G&SR, BM.

Locator: PATHFINDER MINES CORPORATION

By:

Agent

RECEIVED
 B.L.M. AZ. STATE OFFICE

1986 JUN 12 11:06

PHOENIX, ARIZONA

17

16

EZ

LODE MINING CLAIMS

MOHAVE COUNTY, ARIZONA

SCALE: 1 inch = 2,000 feet

15

14

13

R 6 W

G & SR B&M

Claim monuments are wooden
stakes at least 1½" x 1½" x
4" above the ground.

1301	1302	1299	1300
1303	1304	1297	1298
1305	1306	1295	1296
1307	1308	1293	1294
1309	1310	1291	1292
1311	1312	1289	1290
1313	1314	1287	1288
1315	1316	1285	1286
1317	1318	1283	1284
1078	1077	1281	1282
1082	1081	1279	1280
1084	1083	1277	1278
1219	1220	1275	1276
1217	1218	1273	1274
1215	1216	1271	1272
1213	1214	1269	1270
1211	1212	1267	1268
1209	1210	1265	1266
1207	1208	1263	1264
1205	1206	1261	1262
1203	1204	1259	1260
1201	1202	1257	1258
1199	1200	1255	1256
1197	1198	1253	1254
1195	1196	1251	1252
1193	1194	1249	1250
1191	1192	1247	1248
1189	1190	1245	1246
1187	1188	1243	1244
1185	1186	1241	1242
1183	1184	1239	1240
1181	1182	1237	1238
1179	1180	1235	1236
1177	1178	1233	1234
1175	1176	1231	1232
1173	1174	1229	1230
1171	1172	1227	1228
1169	1170	1225	1226
1167	1168	1223	1224
1165	1166	1221	1222

29

28

27

26

25

TIE: The NW corner of EZ #1207 is 16,500'N
from the SE corner of Section 4, T37N, R6W

TIE: The NW corner of EZ #1084 is 4100'W & 16,500'N
from the SE corner of Section 4, T37N, R6W.

Side lines are 1,500 feet; end lines are 600 feet;
bearings are North/South, East/West, parallel to
the section lines.

T
38
N

N

AHC 254775

Notice is Hereby Given that:

- 1250 W. Sunset Blvd., Suite A
St. George, Utah 84770

Agent

RECEIVED
BLM. AZ STATE OFFICE
1986 JUN 12 PM 1:05
PHOENIX, ARIZONA

17

16

EZ

LODE MINING CLAIMS

MOHAVE COUNTY, ARIZONA

SCALE: 1 inch = 2,000 feet

15

14

13

R 6 W

G & SR B&M

Claim monuments are wooden
stakes at least 1½" x 1½" x
4" above the ground.

1301	1302	1299	1300
1303	1304	1297	1298
1305	1306	1295	1296
1307	1308	1293	1294
1309	1310	1291	1292
1311	1312	1289	1290
1313	1314	1287	1288
1315	1316	1285	1286
1317	1318	1283	1284
1078	1077	1281	1282
1080	1081	1279	1280
1082	1083	1277	1278
1219	1220	1275	1276
1217	1218	1273	1274
1215	1216	1271	1272
1213	1214	1269	1270
1211	1212	1267	1268
1209	1210	1265	1266
1207	1208	1263	1264
1205	1206	1261	1262
1203	1204	1259	1260
1201	1202	1257	1258
1199	1200	1255	1256
1197	1198	1253	1254
1195	1196	1251	1252
1193	1194	1249	1250
1191	1192	1247	1248
1189	1190	1245	1246
1187	1188	1243	1244
1185	1186	1241	1242
1183	1184	1239	1240
1181	1182	1237	1238
1179	1180	1235	1236
1177	1178	1233	1234
1175	1176	1231	1232
1173	1174	1229	1230
1171	1172	1227	1228
1169	1170	1225	1226
1167	1168	1223	1224
1165	1166	1221	1222

29

28

27

26

25

TIE: The NW corner of EZ #1207 is 16,500'N
from the SE corner of Section 4, T37N, R6W

TIE: The NW corner of EZ #1084 is 4100'W & 16,500'N
from the SE corner of Section 4, T37N, R6W.

Side lines are 1,500 feet; end lines are 600 feet;
bearings are North/South, East/West, parallel to
the section lines.

T
3
N1
N
H

NOTICE AND CERTIFICATE OF LOCATION - LODE MINING CLAIM

Notice is Hereby Given that:

- 1) The name of this claim is EZ 1274, a lode mining claim.
- 2) The name and post office address of the locator is:
 Pathfinder Mines Corporation 1250 W. Sunset Blvd., Suite A
 St. George, Utah 84770
- 3) The date of this location is the 19 day of March, 1986 on which date the notice of location was posted on the claim.
- 4) The locator does hereby locate and claim 1,500 linear feet vein or lode, together with 300 feet in width on each side of the center line of this claim.
- 5) The general course of the vein or lode is in a North and South direction. The location monument lies within the boundaries of this claim at Corner # 4 the SW corner, and lies on the South end of this claim, and is 1,500 feet from the opposite end of this claim.
- 6) The claim is situated in the NW & NE quarter of Section 21, Twp. 38N, Rge. 6W, G & SR Base & Meridian, in the unknown Mining District, County of Mohave, State of Arizona.

The boundaries of this claim can be traced:

Beginning at the South end center monument, and running
 thence East 300 feet to SE corner monument No. 1;
 thence North 1,500 feet to NE corner monument No. 2;
 thence West 300 feet to North end center monument;
 thence West 300 feet to NW corner monument No. 3;
 thence South 1,500 feet to SW corner monument No. 4;
 thence East 300 feet to the point of beginning.

- 7) All dips, variations, spurs, angles, and all veins, ledges, or deposits within the lines of this claim, together with all water and timber and any other rights appurtenant, allowed by the laws of the State or of the United States, are hereby claimed from the effective date of this location.

- 8) Tie: Corner No. 4 of this claim is located 19,500' N + 3,000' W

RECEIVED

B.L.H. AZ STATE OFFICE

1986 JUN 11 1:05 PM

PHOENIX ARIZONA

from the SE corner of Section 4, Twp. 37N, Rge. 6W,
 G&SR, RM.

Locator: PATHFINDER MINES CORPORATION

By:

J. K. Anderson
 Agent

A MC 254776

EZ

LODE MINING CLAIMS

MOHAVE COUNTY, ARIZONA

SCALE: 1 inch = 2,000 feet

17

16

15

14

13

R 6 W

G & SR B&M

Claim monuments are wooden
stakes at least 1½" x 1½" x
4' above the ground.

1301	1302	1299	1300
1303	1304	1297	1298
1305	1306	1295	1296
1307	1308	1293	1294
1309	1310	1291	1292
1311	1312	1289	1290
1313	1314	1287	1288
1315	1316	1285	1286
1317	1318	1283	1284
1078	1077	1281	1282
1080	1081	1279	1280
1082	1083	1277	1278
1219	1220	1275	1276
1217	1218	1273	1274
1215	1216	1271	1272
1213	1214	1269	1270
1211	1212	1267	1268
1209	1210	1265	1266
1207	1208	1263	1264
1205	1206	1261	1262
1203	1204	1259	1260
1201	1202	1257	1258
1199	1200	1255	1256
1197	1198	1253	1254
1195	1196	1251	1252
1193	1194	1249	1250
1191	1192	1247	1248
1189	1190	1245	1246
1187	1188	1243	1244
1185	1186	1241	1242
1183	1184	1239	1240
1181	1182	1237	1238
1179	1180	1235	1236
1177	1178	1233	1234
1175	1176	1231	1232
1173	1174	1229	1230
1171	1172	1227	1228
1169	1170	1225	1226
1167	1168	1223	1224
1165	1166	1221	1222

T
38
N

29

28

27

26

25

TIE: The NW corner of EZ #1207 is 16,500'N
from the SE corner of Section 4, T37N, R6W

TIE: The NW corner of EZ #1084 is 4100'W & 16,500'N
from the SE corner of Section 4, T37N, R6W.

Side lines are 1,500 feet; end lines are 600 feet;
bearings are North/South, East/West, parallel to
the section lines.

T
38
N

NOTICE AND CERTIFICATE OF LOCATION - LODE MINING CLAIM

Notice is Hereby Given that:

1) The name of this claim is EZ 1275, a lode mining claim.

2) The name and post office address of the locator is:

Pathfinder Mines Corporation 1250 W. Sunset Blvd., Suite A
St. George, Utah 847703) The date of this location is the 19 day of March, 1988, on which date the notice of location was posted on the claim.

4) The locator does hereby locate and claim 1,500 linear feet vein or lode, together with 300 feet in width on each side of the center line of this claim.

5) The general course of the vein or lode is in a South and North direction. The location monument lies within the boundaries of this claim at Corner # 1 the NW corner, and lies on the North end of this claim, and is 1,500 feet from the opposite end of this claim.6) The claim is situated in the NW+SW quarter of Section 21, Twp. 38N, Rge. 6W, G & SR Base & Meridian, in the unknown Mining District, County of Mohave, State of Arizona.

The boundaries of this claim can be traced:

Beginning at the North end center monument, and runningthence West 300 feet to NW corner monument No. 1;thence South 1,500 feet to SW corner monument No. 2;thence East 300 feet to South end center monument;thence East 300 feet to SE corner monument No. 3;thence North 1,500 feet to NE corner monument No. 4;thence West 300 feet to the point of beginning.

7) All dips, variations, spurs, angles, and all veins, ledges, or deposits within the lines of this claim, together with all water and timber and any other rights appurtenant, allowed by the laws of the State or of the United States, are hereby claimed from the effective date of this location.

8) Tie: Corner No. 1 of this claim is located 19,500' N + 3,600' Wfrom the SE corner of Section 4, Twp. 37N, Rge. 6W, G&SR, BM.

Locator: PATHFINDER MINES CORPORATION

By:

Agent

RECEIVED
BLM. AZ STATE OFFICE
1988 JUN 12 PM 1:05
PHOENIX, ARIZONA

A MC 254777

17

16

EZ

LODE MINING CLAIMS

MOHAVE COUNTY, ARIZONA

SCALE: 1 inch = 2,000 feet

15

14

13

R 6 W

G & SR B&M

Claim monuments are wooden
stakes at least 1½" x 1½" x
4' above the ground.

1301	1302	1299	1300
1303	1304	1297	1298
1305	1306	1295	1296
1307	1308	1293	1294
1309	1310	1291	1292
1311	1312	1289	1290
1313	1314	1287	1288
1315	1316	1285	1286
1317	1318	1283	1284
1078	1077	1281	1282
1082	1081	1279	1280
1084	1083	1277	1278
1219	1220	1275	1276
1217	1218	1273	1274
1215	1216	1271	1272
1213	1214	1269	1270
1211	1212	1267	1268
1209	1210	1265	1266
1207	1208	1263	1264
1205	1206	1261	1262
1203	1204	1259	1260
1201	1202	1257	1258
1199	1200	1255	1256
1197	1198	1253	1254
1195	1196	1251	1252
1193	1194	1249	1250
1191	1192	1247	1248
1189	1190	1245	1246
1187	1188	1243	1244
1185	1186	1241	1242
1183	1184	1239	1240
1181	1182	1237	1238
1179	1180	1235	1236
1177	1178	1233	1234
1175	1176	1231	1232
1173	1174	1229	1230
1171	1172	1227	1228
1169	1170	1225	1226
1167	1168	1223	1224
1165	1166	1221	1222

29

28

27

26

25

TIE: The NW corner of EZ #1207 is 16,500'N
from the SE corner of Section 4, T37N, R6W

TIE: The NW corner of EZ #1084 is 4100'W & 16,500'N
from the SE corner of Section 4, T37N, R6W.

Side lines are 1,500 feet; end lines are 600 feet;
bearings are North/South, East/West, parallel to
the section lines.

T
38
N1
N

NOTICE AND CERTIFICATE OF LOCATION - LODE MINING CLAIM

A MC 254778

Notice is Hereby Given that:

- 1) The name of this claim is EZ 1276, a lode mining claim.
- 2) The name and post office address of the locator is:
 Pathfinder Mines Corporation 1250 W. Sunset Blvd., Suite A
 St. George, Utah 84770
- 3) The date of this location is the 19 day of March, 1986 on which date the notice of location was posted on the claim.
- 4) The locator does hereby locate and claim 1,500 linear feet vein or lode, together with 300 feet in width on each side of the center line of this claim.
- 5) The general course of the vein or lode is in a North and South direction. The location monument lies within the boundaries of this claim at Corner # 4 the SW corner, and lies on the South end of this claim, and is 1,500 feet from the opposite end of this claim.
- 6) The claim is situated in the NW quarter of Section 21, Twp. 38N, Rge. 6W, G & SR Base & Meridian, in the unknown Mining District, County of Mohave, State of Arizona.

The boundaries of this claim can be traced:

Beginning at the South end center monument, and running
 thence East 300 feet to SE corner monument No. 1;
 thence North 1,500 feet to NE corner monument No. 2;
 thence West 300 feet to North end center monument;
 thence West 300 feet to NW corner monument No. 3;
 thence South 1,500 feet to SW corner monument No. 4;
 thence East 300 feet to the point of beginning.

- 7) All dips, variations, spurs, angles, and all veins, ledges, or deposits within the lines of this claim, together with all water and timber and any other rights appurtenant, allowed by the laws of the State or of the United States, are hereby claimed from the effective date of this location.
- 8) Tie: Corner No. 4 of this claim is located 19,500' N & 3,600' W

from the SE corner of Section 4, Twp. 37N, Rge. 6W,
 G&SR BM.

Locator: PATHFINDER MINES CORPORATION

By:

J. R. Anderson
 Agent

RECEIVED
 B.L.M. AZ STATE OFFICE
 1986 JUN 12 PM 1:15
 PHOENIX, ARIZONA

17

16

EZ

LODE MINING CLAIMS

MOHAVE COUNTY, ARIZONA

SCALE: 1 inch = 2,000 feet

15

14

13

R 6 W

G & SR B&M

Claim monuments are wooden
stakes at least $1\frac{1}{2}$ " x $1\frac{1}{2}$ " x
4' above the ground.

1301	1302	1299	1300
1303	1304	1297	1298
1305	1306	1295	1296
1307	1308	1293	1294
1309	1310	1291	1292
1311	1312	1289	1290
1313	1314	1287	1288
1315	1316	1285	1286
1317	1318	1283	1284
1078	1077	1281	1282
1082	1081	1279	1280
1084	1083	1277	1278
1219	1220	1275	1276
1217	1218	1273	1274
1215	1216	1271	1272
1213	1214	1269	1270
1211	1212	1267	1268
1209	1210	1265	1266
1207	1208	1263	1264
1205	1206	1261	1262
1203	1204	1259	1260
1201	1202	1257	1258
1199	1200	1255	1256
1197	1198	1253	1254
1195	1196	1251	1252
1193	1194	1249	1250
1191	1192	1247	1248
1189	1190	1245	1246
1187	1188	1243	1244
1185	1186	1241	1242
1183	1184	1239	1240
1181	1182	1237	1238
1179	1180	1235	1236
1177	1178	1233	1234
1175	1176	1231	1232
1173	1174	1229	1230
1171	1172	1227	1228
1169	1170	1225	1226
1167	1168	1223	1224
1165	1166	1221	1222

29

28

27

26

25

TIE: The NW corner of EZ #1207 is 16,500'N
from the SE corner of Section 4, T37N, R6W

TIE: The NW corner of EZ #1084 is 4100'W & 16,500'N
from the SE corner of Section 4, T37N, R6W.

Side lines are 1,500 feet; end lines are 600 feet;
bearings are North/South, East/West, parallel to
the section lines.

T
38
N1
2
3

NOTICE AND CERTIFICATE OF LOCATION - LODE MINING CLAIM

A MC 254779

Notice is Hereby Given that:

- 1) The name of this claim is EZ 1277, a lode mining claim.
- 2) The name and post office address of the locator is:
 Pathfinder Mines Corporation 1250 W. Sunset Blvd., Suite A
 St. George, Utah 84770
- 3) The date of this location is the 19 day of March, 1988, on which date the notice of location was posted on the claim.
- 4) The locator does hereby locate and claim 1,500 linear feet vein or lode, together with 300 feet in width on each side of the center line of this claim.
- 5) The general course of the vein or lode is in a South and North direction. The location monument lies within the boundaries of this claim at Corner # 1 the NW corner, and lies on the North end of this claim, and is 1,500 feet from the opposite end of this claim.
- 6) The claim is situated in the NW+SW quarter of Section 21, Twp. 38N, Rge. 6W, G & SR Base & Meridian, in the unknown Mining District, County of Mohave, State of Arizona.

The boundaries of this claim can be traced:

Beginning at the North end center monument, and runningthence West 300 feet to NW corner monument No. 1;thence South 1,500 feet to SW corner monument No. 2;thence East 300 feet to South end center monument;thence East 300 feet to SE corner monument No. 3;thence North 1,500 feet to NE corner monument No. 4;thence West 300 feet to the point of beginning.

- 7) All dips, variations, spurs, angles, and all veins, ledges, or deposits within the lines of this claim, together with all water and timber and any other rights appurtenant, allowed by the laws of the State or of the United States, are hereby claimed from the effective date of this location.
- 8) Tie: Corner No. 1 of this claim is located 19,500' N & 4,100' W

From the SE corner of Section 4, Twp. 37N, Rge. 6W,
 G&SR BM.

Locator: PATHFINDER MINES CORPORATION

By:

DR Anderson
 Agent

RECEIVED
 D.L.H. AZ STATE OFFICE
 1988 JUN 12 PM 1:05
 PHOENIX, ARIZONA

EZ

LODE MINING CLAIMS

MOHAVE COUNTY, ARIZONA

SCALE: 1 inch = 2,000 feet

17

16

15

14

13

R 6 W

G & SR B&M

Claim monuments are wooden
stakes at least 1½" x 1½" x
4' above the ground.

1301	1302	1299	1300
1303	1304	1297	1298
1305	1306	1295	1296
1307	1308	1293	1294
1309	1310	1291	1292
1311	1312	1289	1290
1313	1314	1287	1288
1315	1316	1285	1286
1317	1318	1283	1284
1078	1077	1281	1282
1082	1081	1279	1280
1084	1083	1277	1278
1219	1220	1275	1276
1217	1218	1273	1274
1215	1216	1271	1272
1213	1214	1269	1270
1211	1212	1267	1268
1209	1210	1265	1266
1207	1208	1263	1264
1205	1206	1261	1262
1203	1204	1259	1260
1201	1202	1257	1258
1199	1200	1255	1256
1197	1198	1253	1254
1195	1196	1251	1252
1193	1194	1249	1250
1191	1192	1247	1248
1189	1190	1245	1246
1187	1188	1243	1244
1185	1186	1241	1242
1183	1184	1239	1240
1181	1182	1237	1238
1179	1180	1235	1236
1177	1178	1233	1234
1175	1176	1231	1232
1173	1174	1229	1230
1171	1172	1227	1228
1169	1170	1225	1226
1167	1168	1223	1224
1165	1166	1221	1222

29

28

27

26

25

TIE: The NW corner of EZ #1207 is 16,500'N
from the SE corner of Section 4, T37N, R6W

TIE: The NW corner of EZ #1084 is 4100'W & 16,500'N
from the SE corner of Section 4, T37N, R6W.

Side lines are 1,500 feet; end lines are 600 feet;
bearings are North/South, East/West, parallel to
the section lines.

T
38
NN
Z
1

NOTICE AND CERTIFICATE OF LOCATION - LODE MINING CLAIM

A MC 254780

Notice is Hereby Given that:

- 1) The name of this claim is EZ 1278, a lode mining claim.
- 2) The name and post office address of the locator is:
 Pathfinder Mines Corporation 1250 W. Sunset Blvd., Suite A
 St. George, Utah 84770
- 3) The date of this location is the 19 day of March, 1986 on which date the notice of location was posted on the claim.
- 4) The locator does hereby locate and claim 1,500 linear feet vein or lode, together with 300 feet in width on each side of the center line of this claim.
- 5) The general course of the vein or lode is in a North and South direction. The location monument lies within the boundaries of this claim at Corner # 4 the SW corner, and lies on the South end of this claim, and is 1,500 feet from the opposite end of this claim.
- 6) The claim is situated in the NW quarter of Section 21, Twp. 38N, Rge. 6W, G & SR Base & Meridian, in the unknown Mining District, County of Mohave, State of Arizona.

The boundaries of this claim can be traced:

Beginning at the South end center monument, and runningthence East 300 feet to SE corner monument No. 1;thence North 1,500 feet to NE corner monument No. 2;thence West 300 feet to North end center monument;thence West 300 feet to NW corner monument No. 3;thence South 1,500 feet to SW corner monument No. 4;thence East 300 feet to the point of beginning.

- 7) All dips, variations, spurs, angles, and all veins, ledges, or deposits within the lines of this claim, together with all water and timber and any other rights appurtenant, allowed by the laws of the State or of the United States, are hereby claimed from the effective date of this location.

- 8) Tie: Corner No. 4 of this claim is located 19,500'N & 4,100'W

from the SE corner of Section 4, Twp. 37N, Rge. 6W,
 G&SR, BM.

Locator: PATHFINDER MINES CORPORATION

By:

Agent

RECEIVED
 R.L.M. AZ STATE OF
 1986 JUN 12 PM 1:00
 PHOENIX, ARIZONA

17

16

EZ

LODE MINING CLAIMS

MOHAVE COUNTY, ARIZONA

SCALE: 1 inch = 2,000 feet

15

14

13

R 6 W

G & SR B&M

Claim monuments are wooden stakes at least 1½" x 1½" x 4' above the ground.

1301	1302	1299	1300
1303	1304	1297	1298
1305	1306	1295	1296
1307	1308	1293	1294
1309	1310	1291	1292
1311	1312	1289	1290
1313	1314	1287	1288
1315	1316	1285	1286
1317	1318	1283	1284
1078	1077	1281	1282
1082	1081	1279	1280
1084	1083	1277	1278
1219	1220	1275	1276
1217	1218	1273	1274
1215	1216	1271	1272
1213	1214	1269	1270
1211	1212	1267	1268
1209	1210	1265	1266
1207	1208	1263	1264
1205	1206	1261	1262
1203	1204	1259	1260
1201	1202	1257	1258
1199	1200	1255	1256
1197	1198	1253	1254
1195	1196	1251	1252
1193	1194	1249	1250
1191	1192	1247	1248
1189	1190	1245	1246
1187	1188	1243	1244
1185	1186	1241	1242
1183	1184	1239	1240
1181	1182	1237	1238
1179	1180	1235	1236
1177	1178	1233	1234
1175	1176	1231	1232
1173	1174	1229	1230
1171	1172	1227	1228
1169	1170	1225	1226
1167	1168	1223	1224
1165	1166	1221	1222

29

28

27

26

25

TIE: The NW corner of EZ #1207 is 16,500' N from the SE corner of Section 4, T37N, R6W.

TIE: The NW corner of EZ #1084 is 4100' W & 16,500' N from the SE corner of Section 4, T37N, R6W.

Side lines are 1,500 feet; end lines are 600 feet; bearings are North/South, East/West, parallel to the section lines.

T
38
N

1
2
3

NOTICE AND CERTIFICATE OF LOCATION - LODE MINING CLAIM

Notice is Hereby Given that:

- 1) The name of this claim is EZ 1279, a lode mining claim.
- 2) The name and post office address of the locator is:
Pathfinder Mines Corporation 1250 W. Sunset Blvd., Suite A
St. George, Utah 84770
- 3) The date of this location is the 19 day of March, 1988, on which date the notice of location was posted on the claim.
- 4) The locator does hereby locate and claim 1,500 linear feet vein or lode, together with 300 feet in width on each side of the center line of this claim.
- 5) The general course of the vein or lode is in a South and North direction. The location monument lies within the boundaries of this claim at Corner # 1 the NW corner, and lies on the North end of this claim, and is 1,500 feet from the opposite end of this claim.
- 6) The claim is situated in the NW+SW quarter of Section 21, Twp. 38N, Rge. 6W, G & SR Base & Meridian, in the unknown Mining District, County of Mohave, State of Arizona.

The boundaries of this claim can be traced:

Beginning at the North end center monument, and running
thence West 300 feet to NW corner monument No. 1;
thence South 1,500 feet to SW corner monument No. 2;
thence East 300 feet to South end center monument;
thence East 300 feet to SE corner monument No. 3;
thence North 1,500 feet to NE corner monument No. 4;
thence West 300 feet to the point of beginning.

- 7) All dips, variations, spurs, angles, and all veins, ledges, or deposits within the lines of this claim, together with all water and timber and any other rights appurtenant, allowed by the laws of the State or of the United States, are hereby claimed from the effective date of this location.

- 8) The Corner No. 1 of this claim is located 19,500' N + 4,700' W

From the SE corner of Section 4, Twp. 37N, Rge. 6W.

Locator: PATHFINDER MINES CORPORATION

By:

PR Anderson
Agent

A MC 254781

RECEIVED
BLM STATE OFFICE
1988 JUN 12 PM 1:00
B.L. SMITH
PHOENIX, ARIZONA

17

16

EZ

LODE MINING CLAIMS

MOHAVE COUNTY, ARIZONA

SCALE: 1 inch = 2,000 feet

15

14

13

R 6 W

G & SR B&M

Claim monuments are wooden
stakes at least 1½" x 1½" x
4' above the ground.

1301	1302	1299	1300
1303	1304	1297	1298
1305	1306	1295	1296
1307	1308	1293	1294
1309	1310	1291	1292
1311	1312	1289	1290
1313	1314	1287	1288
1315	1316	1285	1286
1317	1318	1283	1284
700	1078	1281	1282
701	1082	1279	1280
702	1084	1277	1278
703	1219	1275	1276
704	1217	1273	1274
705	1215	1271	1272
706	1213	1269	1270
707	1211	1267	1268
708	1209	1265	1266
709	1207	1263	1264
710	1205	1261	1262
712	1203	1259	1260
714	1201	1257	1258
716	1199	1255	1256
718	1197	1253	1254
720	1195	1251	1252
722	1193	1249	1250
724	1191	1247	1248
726	1189	1245	1246
728	1187	1243	1244
730	1185	1241	1242
732	1183	1239	1240
734	1181	1237	1238
736	1179	1235	1236
738	1177	1233	1234
740	1175	1231	1232
742	1173	1229	1230
744	1171	1227	1228
746	1169	1225	1226
748	1167	1223	1224
750	1165	1221	1222

29

28

27

26

25

TIE: The NW corner of EZ #1207 is 16,500'N
from the SE corner of Section 4, T37N, R6W

TIE: The NW corner of EZ #1084 is 4100'W & 16,500'N
from the SE corner of Section 4, T37N, R6W.

Side lines are 1,500 feet; end lines are 600 feet;
bearings are North/South, East/West, parallel to
the section lines.

T
38
N

N

NOTICE AND CERTIFICATE OF LOCATION - LODE MINING CLAIM

A MC 254782

Notice is Hereby Given that:

- 1) The name of this claim is EZ 1280, a lode mining claim.
- 2) The name and post office address of the locator is:
 Pathfinder Mines Corporation 1250 W. Sunset Blvd., Suite A
 St. George, Utah 84770
- 3) The date of this location is the 19 day of March, 1986 on which date the notice of location was posted on the claim.
- 4) The locator does hereby locate and claim 1,500 linear feet vein or lode, together with 300 feet in width on each side of the center line of this claim.
- 5) The general course of the vein or lode is in a North and South direction. The location monument lies within the boundaries of this claim at Corner # 4 the SW corner, and lies on the South end of this claim, and is 1,500 feet from the opposite end of this claim.
- 6) The claim is situated in the NW quarter of Section 21, Twp. 38N, Rge. 6W, G & SR Base & Meridian, in the unknown Mining District, County of Mohave, State of Arizona.

The boundaries of this claim can be traced:

Beginning at the South end center monument, and running
 thence East 300 feet to SE corner monument No. 1;
 thence North 1,500 feet to NE corner monument No. 2;
 thence West 300 feet to North end center monument;
 thence West 300 feet to NW corner monument No. 3;
 thence South 1,500 feet to SW corner monument No. 4;
 thence East 300 feet to the point of beginning.

- 7) All dips, variations, spurs, angles, and all veins, ledges, or deposits within the lines of this claim, together with all water and timber and any other rights appurtenant, allowed by the laws of the State or of the United States, are hereby claimed from the effective date of this location.
- 8) Tie: Corner No. 4 of this claim is located 19,500'N & 4700'W

from the SE corner of Section 4, Twp. 37N, Rge. 6W,
 G&SR, RM.

Locator: PATHFINDER MINES CORPORATION

By:

 Agent

RECEIVED

B.L.H. AZ STATE OFFICE

JUN 12 PM 1:00

PHOENIX, ARIZONA

EZ
LODE MINING CLAIMS
MOHAVE COUNTY, ARIZONA
SCALE: 1 inch = 2,000 feet

R 6 W

G & SR B&M

Claim monuments are wooden stakes at least 1½" x 1½" x 4" above the ground.

1301	1302	1299	1300
1303	1304	1297	1298
1305	1306	1295	1296
1307	1308	1293	1294
1309	1310	1291	1292
1311	1312	1289	1290
1313	1314	1287	1288
1315	1316	1285	1286
1317	1318	1283	1284
1078	1077	1281	1282
1082	1081	1279	1280
1084	1083	1277	1278
1219	1220	1275	1276
1217	1218	1273	1274
1215	1216	1271	1272
1213	1214	1269	1270
1211	1212	1267	1268
1209	1210	1265	1266
1207	1208	1263	1264
1205	1206	1261	1262
1203	1204	1259	1260
1201	1202	1257	1258
1199	1200	1255	1256
1197	1198	1253	1254
1195	1196	1251	1252
1193	1194	1249	1250
1191	1192	1247	1248
1189	1190	1245	1246
1187	1188	1243	1244
1185	1186	1241	1242
1183	1184	1239	1240
1181	1182	1237	1238
1179	1180	1235	1236
1177	1178	1233	1234
1175	1176	1231	1232
1173	1174	1229	1230
1171	1172	1227	1228
1169	1170	1225	1226
1167	1168	1223	1224
1165	1166	1221	1222

29

28

27

26

25

TIE: The NW corner of EZ #1207 is 16,500'N from the SE corner of Section 4, T37N, R6W

TIE: The NW corner of EZ #1084 is 4100'W & 16,500'N from the SE corner of Section 4, T37N, R6W.

Side lines are 1,500 feet; end lines are 600 feet; bearings are North/South, East/West, parallel to the section lines.

T
38
N

1
Z
1

S

NOTICE AND CERTIFICATE OF LOCATION - LODE MINING CLAIM

Notice is Hereby Given that:

1) The name of this claim is EZ 1281, a lode mining claim.

2) The name and post office address of the locator is:

Pathfinder Mines Corporation

1250 W. Sunset Blvd., Suite A
St. George, Utah 84770

3) The date of this location is the 19 day of March, 1988, on which date the notice of location was posted on the claim.

4) The locator does hereby locate and claim 1,500 linear feet vein or lode, together with 300 feet in width on each side of the center line of this claim.

5) The general course of the vein or lode is in a South and North direction. The location monument lies within the boundaries of this claim at Corner # 1 the NW corner, and lies on the North end of this claim, and is 1,500 feet from the opposite end of this claim.

6) The claim is situated in the NE + SE 1/4 sect. 20+ NW + SW quarter of Section 21, Twp. 38N, Rge. 6W, G & SR Base & Meridian, in the unknown Mining District, County of Mohave, State of Arizona.

The boundaries of this claim can be traced:

Beginning at the North end center monument, and running

thence West 300 feet to NW corner monument No. 1;

thence South 1,500 feet to SW corner monument No. 2;

thence East 300 feet to South end center monument;

thence East 300 feet to SE corner monument No. 3;

thence North 1,500 feet to NE corner monument No. 4;

thence West 300 feet to the point of beginning.

7) All dips, variations, spurs, angles, and all veins, ledges, or deposits within the lines of this claim, together with all water and timber and any other rights appurtenant, allowed by the laws of the State or of the United States, are hereby claimed from the effective date of this location.

8) Tie: Corner No. 1 of this claim is located 19,500'N + 5,300'W

RECEIVED
B.L.M. AZ STATE OFFICE
1988 JUN 12
PHOENIX, ARIZONA
from the
G&SR, BM.

SE corner of Section 4, Twp. 37N, Rge. 6W,

Locator: PATHFINDER MINES CORPORATION

By:

Agent

DR Anderson

A MC 254783

17

16

EZ

LODE MINING CLAIMS

MOHAVE COUNTY, ARIZONA

SCALE: 1 inch = 2,000 feet

15

14

13

R 6 W

G & SR B&M

Claim monuments are wooden
stakes at least $1\frac{1}{2}$ " x $1\frac{1}{2}$ " x
4' above the ground.

1301	1302	1299	1300
1303	1304	1297	1298
1305	1306	1295	1296
1307	1308	1293	1294
1309	1310	1291	1292
1311	1312	1289	1290
1313	1314	1287	1288
1315	1316	1285	1286
1317	1318	1283	1284
1078	1077	1281	1282
1080	1081	1279	1280
1082	1083	1277	1278
1219	1220	1275	1276
1217	1218	1273	1274
1215	1216	1271	1272
1213	1214	1269	1270
1211	1212	1267	1268
1209	1210	1265	1266
1207	1208	1263	1264
1205	1206	1261	1262
1203	1204	1259	1260
1201	1202	1257	1258
1199	1200	1255	1256
1197	1198	1253	1254
1195	1196	1251	1252
1193	1194	1249	1250
1191	1192	1247	1248
1189	1190	1245	1246
1187	1188	1243	1244
1185	1186	1241	1242
1183	1184	1239	1240
1181	1182	1237	1238
1179	1180	1235	1236
1177	1178	1233	1234
1175	1176	1231	1232
1173	1174	1229	1230
1171	1172	1227	1228
1169	1170	1225	1226
1167	1168	1223	1224
1165	1166	1221	1222

29

28

27

26

25

TIE: The NW corner of EZ #1207 is 16,500'N
from the SE corner of Section 4, T37N, R6W

TIE: The NW corner of EZ #1084 is 4100'W & 16,500'N
from the SE corner of Section 4, T37N, R6W.

Side lines are 1,500 feet; end lines are 600 feet;
bearings are North/South, East/West, parallel to
the section lines.

T
38
N

N

NOTICE AND CERTIFICATE OF LOCATION - LODE MINING CLAIM

Notice is Hereby Given that:

- 1) The name of this claim is EZ 1282, a lode mining claim.
- 2) The name and post office address of the locator is:
 Pathfinder Mines Corporation 1250 W. Sunset Blvd., Suite A
 St. George, Utah 84770
- 3) The date of this location is the 19 day of March, 1986 on which date the notice of location was posted on the claim.
- 4) The locator does hereby locate and claim 1,500 linear feet vein or lode, together with 300 feet in width on each side of the center line of this claim.
- 5) The general course of the vein or lode is in a North and South direction. The location monument lies within the boundaries of this claim at Corner # 4 the SW corner, and lies on the South end of this claim, and is 1,500 feet from the opposite end of this claim.
- 6) The claim is situated in the NE 1/4 sect 20 NW quarter of Section 21, Twp. 38N, Rge. 6W, G & SR Base & Meridian, in the unknown Mining District, County of Mohave, State of Arizona.

The boundaries of this claim can be traced:

Beginning at the South end center monument, and running
 thence East 300 feet to SE corner monument No. 1;
 thence North 1,500 feet to NE corner monument No. 2;
 thence West 300 feet to North end center monument;
 thence West 300 feet to NW corner monument No. 3;
 thence South 1,500 feet to SW corner monument No. 4;
 thence East 300 feet to the point of beginning.

- 7) All dips, variations, spurs, angles, and all veins, ledges, or deposits within the lines of this claim, together with all water and timber and any other rights appurtenant, allowed by the laws of the State or of the United States, are hereby claimed from the effective date of this location.
- 8) Tie: Corner No. 4 of this claim is located 19,500' N 45,300' W

From the SE corner of Section 4, Twp. 37N, Rge. 6W, G&SR, BM.

Locator: PATHFINDER MINES CORPORATION

By:

Agent

RECEIVED

B.L.H. AZ. STATE OFFICE

1986 JUN 12 PM

PHOENIX, ARIZONA

A MC 254784

EZ

LODE MINING CLAIMS

MOHAVE COUNTY, ARIZONA

SCALE: 1 inch = 2,000 feet

17

16

15

14

13

R 6 W

G & SR B&M

Claim monuments are wooden
stakes at least 1½" x 1½" x
4' above the ground.

1301	1302	1299	1300
1303	1304	1297	1298
1305	1306	1295	1296
1307	1308	1293	1294
1309	1310	1291	1292
1311	1312	1289	1290
1313	1314	1287	1288
1315	1316	1285	1286
1317	1318	1283	1284
1078	1077	1281	1282
1082	1081	1279	1280
1084	1083	1277	1278
1219	1220	1275	1276
1217	1218	1273	1274
1215	1216	1271	1272
1213	1214	1269	1270
1211	1212	1267	1268
1209	1210	1265	1266
1207	1208	1263	1264
1205	1206	1261	1262
1203	1204	1259	1260
1201	1202	1257	1258
1199	1200	1255	1256
1197	1198	1253	1254
1195	1196	1251	1252
1193	1194	1249	1250
1191	1192	1247	1248
1189	1190	1245	1246
1187	1188	1243	1244
1185	1186	1241	1242
1183	1184	1239	1240
1181	1182	1237	1238
1179	1180	1235	1236
1177	1178	1233	1234
1175	1176	1231	1232
1173	1174	1229	1230
1171	1172	1227	1228
1169	1170	1225	1226
1167	1168	1223	1224
1165	1166	1221	1222

29

28

27

26

25

TIE: The NW corner of EZ #1207 is 16,500'N
from the SE corner of Section 4, T37N, R6W

TIE: The NW corner of EZ #1084 is 4100'W & 16,500'N
from the SE corner of Section 4, T37N, R6W.

Side lines are 1,500 feet; end lines are 600 feet;
bearings are North/South, East/West, parallel to
the section lines.

T
38
N1
N
2

NOTICE AND CERTIFICATE OF LOCATION - LODE MINING CLAIM

Notice is Hereby Given that:

1) The name of this claim is EZ 1283, a lode mining claim.

2) The name and post office address of the locator is:

Pathfinder Mines Corporation

1250 W. Sunset Blvd., Suite A
St. George, Utah 84770

3) The date of this location is the 19 day of March, 1988, on which date the notice of location was posted on the claim.

4) The locator does hereby locate and claim 1,500 linear feet vein or lode, together with 300 feet in width on each side of the center line of this claim.

5) The general course of the vein or lode is in a South and North direction. The location monument lies within the boundaries of this claim at Corner # 1 the NW corner, and lies on the North end of this claim, and is 1,500 feet from the opposite end of this claim.

6) The claim is situated in the NE & SE quarter of Section 20, Twp. 38N, Rge. 6W, G & SR Base & Meridian, in the unknown Mining District, County of Mohave, State of Arizona.

The boundaries of this claim can be traced:

Beginning at the North end center monument, and running

thence West 300 feet to NW corner monument No. 1;

thence South 1,500 feet to SW corner monument No. 2;

thence East 300 feet to South end center monument;

thence East 300 feet to SE corner monument No. 3;

thence North 1,500 feet to NE corner monument No. 4;

thence West 300 feet to the point of beginning.

7) All dips, variations, spurs, angles, and all veins, ledges, or deposits within the lines of this claim, together with all water and timber and any other rights appurtenant, allowed by the laws of the State or of the United States, are hereby claimed from the effective date of this location.

8) Tie: Corner No. 1 of this claim is located 19,500' N & 5,900' W

from the SE corner of Section 4, Twp. 37N, Rge. 6W,
G&SR, BM.

Locator: PATHFINDER MINES CORPORATION

By:

DR Anderson
Agent

A MC 254785

RECEIVED

D.L.M. AZ STATE OFFICE

1988 JUN 12 PM 1:00

PHOENIX, ARIZONA

17

16

EZ

LODE MINING CLAIMS

MOHAVE COUNTY, ARIZONA

SCALE: 1 inch = 2,000 feet

15

14

13

R 6 W

G & SR B&M

Claim monuments are wooden
stakes at least $1\frac{1}{2}$ " x $1\frac{1}{2}$ " x
4' above the ground.

1301	1302	1299	1300
1303	1304	1297	1298
1305	1306	1295	1296
1307	1308	1293	1294
1309	1310	1291	1292
1311	1312	1289	1290
1313	1314	1287	1288
1315	1316	1285	1286
1317	1318	1283	1284
1078	1077	1281	1282
1080	1081	1279	1280
1082	1083	1277	1278
1219	1220	1275	1276
1217	1218	1273	1274
1215	1216	1271	1272
1213	1214	1269	1270
1211	1212	1267	1268
1209	1210	1265	1266
1207	1208	1263	1264
1205	1206	1261	1262
1203	1204	1259	1260
1201	1202	1257	1258
1199	1200	1255	1256
1197	1198	1253	1254
1195	1196	1251	1252
1193	1194	1249	1250
1191	1192	1247	1248
1189	1190	1245	1246
1187	1188	1243	1244
1185	1186	1241	1242
1183	1184	1239	1240
1181	1182	1237	1238
1179	1180	1235	1236
1177	1178	1233	1234
1175	1176	1231	1232
1173	1174	1229	1230
1171	1172	1227	1228
1169	1170	1225	1226
1167	1168	1223	1224
1165	1166	1221	1222

29

28

27

26

25

TIE: The NW corner of EZ #1207 is 16,500'N
from the SE corner of Section 4, T37N, R6W

TIE: The NW corner of EZ #1084 is 4100'W & 16,500'N
from the SE corner of Section 4, T37N, R6W.

Side lines are 1,500 feet; end lines are 600 feet;
bearings are North/South, East/West, parallel to
the section lines.

T
38
N1
2
3
4
5
6
7
8
9
10
11
12
13
14
15
16
17
18
19
20
21
22
23
24
25
26
27
28
29
30
31
32
33
34
35
36
37
38
39
40
41
42
43
44
45
46
47
48
49
50
51
52
53
54
55
56
57
58
59
60
61
62
63
64
65
66
67
68
69
70
71
72
73
74
75
76
77
78
79
80
81
82
83
84
85
86
87
88
89
90
91
92
93
94
95
96
97
98
99
100

NOTICE AND CERTIFICATE OF LOCATION - LODE MINING CLAIM

A MC 254786

Notice is Hereby Given that:

- 1) The name of this claim is EZ 1284, a lode mining claim.
- 2) The name and post office address of the locator is:
 Pathfinder Mines Corporation 1250 W. Sunset Blvd., Suite A
 St. George, Utah 84770
- 3) The date of this location is the 19 day of March, 1986 on which date the notice of location was posted on the claim.
- 4) The locator does hereby locate and claim 1,500 linear feet vein or lode, together with 300 feet in width on each side of the center line of this claim.
- 5) The general course of the vein or lode is in a North and South direction. The location monument lies within the boundaries of this claim at Corner # 4 the SW corner, and lies on the South end of this claim, and is 1,500 feet from the opposite end of this claim.
- 6) The claim is situated in the NE quarter of Section 20, Twp. 38N, Rge. 6W, G & SR Base & Meridian, in the unknown Mining District, County of Mohave, State of Arizona.

The boundaries of this claim can be traced:

Beginning at the South end center monument, and running
 thence East 300 feet to SE corner monument No. 1;
 thence North 1,500 feet to NE corner monument No. 2;
 thence West 300 feet to North end center monument;
 thence West 300 feet to NW corner monument No. 3;
 thence South 1,500 feet to SW corner monument No. 4;
 thence East 300 feet to the point of beginning.

- 7) All dips, variations, spurs, angles, and all veins, ledges, or deposits within the lines of this claim, together with all water and timber and any other rights appurtenant, allowed by the laws of the State or of the United States, are hereby claimed from the effective date of this location.
- 8) Tie: Corner No. 4 of this claim is located 19,500' N + 5,900' W

from the SE corner of Section 4, Twp. 37N, Rge. 6W,
 G&SR, BM.

Locator: PATHFINDER MINES CORPORATION

By:

DR Anderson
 Agent

RECEIVED

BLM. AZ STATE OFFICE

- 1986 JUN 12 PM 1:00

PHOENIX, ARIZONA

EZ

LODE MINING CLAIMS

MOHAVE COUNTY, ARIZONA

SCALE: 1 inch = 2,000 feet

17

16

15

14

13

R 6 W

G & SR B&M

Claim monuments are wooden stakes at least 1½" x 1½" x 4' above the ground.

1301	1302	1299	1300
1303	1304	1297	1298
1305	1306	1295	1296
1307	1308	1293	1294
1309	1310	1291	1292
1311	1312	1289	1290
1313	1314	1287	1288
1315	1316	1285	1286
1317	1318	1283	1284
1078	1077	1281	1282
1080	1081	1279	1280
1082	1083	1277	1278
1219	1220	1275	1276
1217	1218	1273	1274
1215	1216	1271	1272
1213	1214	1269	1270
1211	1212	1267	1268
1209	1210	1265	1266
1207	1208	1263	1264
1205	1206	1261	1262
1203	1204	1259	1260
1201	1202	1257	1258
1199	1200	1255	1256
1197	1198	1253	1254
1195	1196	1251	1252
1193	1194	1249	1250
1191	1192	1247	1248
1189	1190	1245	1246
1187	1188	1243	1244
1185	1186	1241	1242
1183	1184	1239	1240
1181	1182	1237	1238
1179	1180	1235	1236
1177	1178	1233	1234
1175	1176	1231	1232
1173	1174	1229	1230
1171	1172	1227	1228
1169	1170	1225	1226
1167	1168	1223	1224
1165	1166	1221	1222

T
38
N

29

28

27

26

25

TIE: The NW corner of EZ #1207 is 16,500'N from the SE corner of Section 4, T37N, R6W

TIE: The NW corner of EZ #1084 is 4100'W & 16,500'N from the SE corner of Section 4, T37N, R6W.

Side lines are 1,500 feet; end lines are 600 feet; bearings are North/South, East/West, parallel to the section lines.

1
N

S

NOTICE AND CERTIFICATE OF LOCATION - LODE MINING CLAIM

Notice is Hereby Given that:

1) The name of this claim is EZ 1285, a lode mining claim.

2) The name and post office address of the locator is:

Pathfinder Mines Corporation

1250 W. Sunset Blvd., Suite A
St. George, Utah 84770

3) The date of this location is the 19 day of March, 1988, on which date the notice of location was posted on the claim.

4) The locator does hereby locate and claim 1,500 linear feet vein or lode, together with 300 feet in width on each side of the center line of this claim.

5) The general course of the vein or lode is in a South and North direction. The location monument lies within the boundaries of this claim at Corner # 1 the NW corner, and lies on the North end of this claim, and is 1,500 feet from the opposite end of this claim.

6) The claim is situated in the NE+SE quarter of Section 20, Twp. 38N, Rge. 6W, G & SR Base & Meridian, in the unknown Mining District, County of Mohave, State of Arizona.

The boundaries of this claim can be traced:

Beginning at the North end center monument, and running

thence West 300 feet to NW corner monument No. 1;

thence South 1,500 feet to SW corner monument No. 2;

thence East 300 feet to South end center monument;

thence East 300 feet to SE corner monument No. 3;

thence North 1,500 feet to NE corner monument No. 4;

thence West 300 feet to the point of beginning.

7) All dips, variations, spurs, angles, and all veins, ledges, or deposits within the lines of this claim, together with all water and timber and any other rights appurtenant, allowed by the laws of the State or of the United States, are hereby claimed from the effective date of this location.

8) Tie: Corner No. 1 of this claim is located 19,500' N + 6,500' W

RECEIVED

B.L.M. AZ STATE OFFICE

1988 JUN 12 1:07

PHOENIX, ARIZONA

from the G&SR, BM.

SE corner of Section 4, Twp. 37N, Rge. 6W,

Locator: PATHFINDER MINES CORPORATION

By:

DR. Anderson
Agent

A MC 254787

17

16

EZ

LODE MINING CLAIMS

MOHAVE COUNTY, ARIZONA

SCALE: 1 inch = 2,000 feet

15

14

13

R 6 W

G & SR B&M

Claim monuments are wooden
stakes at least 1½" x 1½" x
4' above the ground.

1301	1302	1299	1300
1303	1304	1297	1298
1305	1306	1295	1296
1307	1308	1293	1294
1309	1310	1291	1292
1311	1312	1289	1290
1313	1314	1287	1288
1315	1316	1285	1286
1317	1318	1283	1284
1078	1077	1281	1282
1082	1081	1279	1280
1084	1083	1277	1278
1219	1220	1275	1276
1217	1218	1273	1274
1215	1216	1271	1272
1213	1214	1269	1270
1211	1212	1267	1268
1209	1210	1265	1266
1207	1208	1263	1264
1205	1206	1261	1262
1203	1204	1259	1260
1201	1202	1257	1258
1199	1200	1255	1256
1197	1198	1253	1254
1195	1196	1251	1252
1193	1194	1249	1250
1191	1192	1247	1248
1189	1190	1245	1246
1187	1188	1243	1244
1185	1186	1241	1242
1183	1184	1239	1240
1181	1182	1237	1238
1179	1180	1235	1236
1177	1178	1233	1234
1175	1176	1231	1232
1173	1174	1229	1230
1171	1172	1227	1228
1169	1170	1225	1226
1167	1168	1223	1224
1165	1166	1221	1222

T
38
N

29

28

27

26

25

TIE: The NW corner of EZ #1207 is 16,500'N
from the SE corner of Section 4, T37N, R6W

TIE: The NW corner of EZ #1084 is 4100'W & 16,500'N
from the SE corner of Section 4, T37N, R6W.

Side lines are 1,500 feet; end lines are 600 feet;
bearings are North/South, East/West, parallel to
the section lines.

T
37
N

NOTICE AND CERTIFICATE OF LOCATION - LODE MINING CLAIM

A MC 254788

Notice is Hereby Given that:

- 1) The name of this claim is EZ 1286, a lode mining claim.
- 2) The name and post office address of the locator is:
 Pathfinder Mines Corporation 1250 W. Sunset Blvd., Suite A
 St. George, Utah 84770
- 3) The date of this location is the 19 day of March, 1986 on which date the notice of location was posted on the claim.
- 4) The locator does hereby locate and claim 1,500 linear feet vein or lode, together with 300 feet in width on each side of the center line of this claim.
- 5) The general course of the vein or lode is in a North and South direction. The location monument lies within the boundaries of this claim at Corner # 4 the SW corner, and lies on the South end of this claim, and is 1,500 feet from the opposite end of this claim.
- 6) The claim is situated in the NE quarter of Section 20, Twp. 38N, Rge. 6W, G & SR Base & Meridian, in the unknown Mining District, County of Mohave, State of Arizona.

The boundaries of this claim can be traced:

Beginning at the South end center monument, and runningthence East 300 feet to SE corner monument No. 1;thence North 1,500 feet to NE corner monument No. 2;thence West 300 feet to North end center monument;thence West 300 feet to NW corner monument No. 3;thence South 1,500 feet to SW corner monument No. 4;thence East 300 feet to the point of beginning.

- 7) All dips, variations, spurs, angles, and all veins, ledges, or deposits within the lines of this claim, together with all water and timber and any other rights appurtenant, allowed by the laws of the State or of the United States, are hereby claimed from the effective date of this location.
- 8) Tie: Corner No. 4 of this claim is located 19,500'N + 6,500'W

from the SE corner of Section 4, Twp. 37N, Rge. 6W,

G&SR, BM

Locator: PATHFINDER MINES CORPORATION

By:

Agent

RECEIVED

B.L.H. AZ STATE COMMISSION

1986 JUN 12 PM

PHOENIX, ARIZONA

17

16

EZ

LODE MINING CLAIMS

MOHAVE COUNTY, ARIZONA

SCALE: 1 inch = 2,000 feet

15

14

13

R 6 W

G & SR B&M

Claim monuments are wooden stakes at least 1½" x 1½" x 4' above the ground.

1301	1302	1299	1300
1303	1304	1297	1298
1305	1306	1295	1296
1307	1308	1293	1294
1309	1310	1291	1292
1311	1312	1289	1290
1313	1314	1287	1288
1315	1316	1285	1286
1317	1318	1283	1284
1078	1077	1281	1282
1080	1081	1279	1280
1082	1083	1277	1278
1219	1220	1275	1276
1217	1218	1273	1274
1215	1216	1271	1272
1213	1214	1269	1270
1211	1212	1267	1268
1209	1210	1265	1266
1207	1208	1263	1264
1205	1206	1261	1262
1203	1204	1259	1260
1201	1202	1257	1258
1199	1200	1255	1256
1197	1198	1253	1254
1195	1196	1251	1252
1193	1194	1249	1250
1191	1192	1247	1248
1189	1190	1245	1246
1187	1188	1243	1244
1185	1186	1241	1242
1183	1184	1239	1240
1181	1182	1237	1238
1179	1180	1235	1236
1177	1178	1233	1234
1175	1176	1231	1232
1173	1174	1229	1230
1171	1172	1227	1228
1169	1170	1225	1226
1167	1168	1223	1224
1165	1166	1221	1222

29

28

27

26

25

TIE: The NW corner of EZ #1207 is 16,500'N from the SE corner of Section 4, T37N, R6W

TIE: The NW corner of EZ #1084 is 4100'W & 16,500'N from the SE corner of Section 4, T37N, R6W.

Side lines are 1,500 feet; end lines are 600 feet; bearings are North/South, East/West, parallel to the section lines.

T
38
N

1
2
3
4
5
6
7
8
9
10
11
12
13
14
15
16
17
18
19
20
21
22
23
24
25
26
27
28
29
30
31
32
33
34
35
36
37
38
39
40
41
42
43
44
45
46
47
48
49
50
51
52
53
54
55
56
57
58
59
60
61
62
63
64
65
66
67
68
69
70
71
72
73
74
75
76
77
78
79
80
81
82
83
84
85
86
87
88
89
90
91
92
93
94
95
96
97
98
99
100

NOTICE AND CERTIFICATE OF LOCATION - LODE MINING CLAIM

Notice is Hereby Given that:

- 1) The name of this claim is EZ 1287, a lode mining claim.
- 2) The name and post office address of the locator is:
 Pathfinder Mines Corporation 1250 W. Sunset Blvd., Suite A
 St. George, Utah 84770
- 3) The date of this location is the 19 day of March, 1988, on which date the notice of location was posted on the claim.
- 4) The locator does hereby locate and claim 1,500 linear feet vein or lode, together with 300 feet in width on each side of the center line of this claim.
- 5) The general course of the vein or lode is in a South and North direction. The location monument lies within the boundaries of this claim at Corner # 1 the NW corner, and lies on the North end of this claim, and is 1,500 feet from the opposite end of this claim.
- 6) The claim is situated in the NE+SE quarter of Section 20, Twp. 38N, Rge. 6W, G & SR Base & Meridian, in the unknown Mining District, County of Mohave, State of Arizona.

The boundaries of this claim can be traced:

Beginning at the North end center monument, and running

thence West 300 feet to NW corner monument No. 1;

thence South 1,500 feet to SW corner monument No. 2;

thence East 300 feet to South end center monument;

thence East 300 feet to SE corner monument No. 3;

thence North 1,500 feet to NE corner monument No. 4;

thence West 300 feet to the point of beginning.

- 7) All dips, variations, spurs, angles, and all veins, ledges, or deposits within the lines of this claim, together with all water and timber and any other rights appurtenant, allowed by the laws of the State or of the United States, are hereby claimed from the effective date of this location.

- 8) Tie: Corner No. 1 of this claim is located 19,500'N + 7,100'W

from the SE corner of Section 4, Twp. 37N, Rge. 6W, G&SR, BM.

Locator: PATHFINDER MINES CORPORATION

By:

Agent

RECEIVED
B.L.M. AZ STATE OFFICE

1988 JUN 12

PHOENIX, ARIZONA

A MC 254789

17

16

EZ

LODE MINING CLAIMS

MOHAVE COUNTY, ARIZONA

SCALE: 1 inch = 2,000 feet

15

14

13

R 6 W

G & SR B&M

Claim monuments are wooden
stakes at least $1\frac{1}{2}$ " x $1\frac{1}{2}$ " x
4' above the ground.

1301	1302	1299	1300
1303	1304	1297	1298
1305	1306	1295	1296
1307	1308	1293	1294
1309	1310	1291	1292
1311	1312	1289	1290
1313	1314	1287	1288
1315	1316	1285	1286
1317	1318	1283	1284
1070	1077	1281	1282
1082	1081	1279	1280
1084	1083	1277	1278
1219	1220	1275	1276
1217	1218	1273	1274
1215	1216	1271	1272
1213	1214	1269	1270
1211	1212	1267	1268
1209	1210	1265	1266
1207	1208	1263	1264
1205	1206	1261	1262
1203	1204	1259	1260
1201	1202	1257	1258
1199	1200	1255	1256
1197	1198	1253	1254
1195	1196	1251	1252
1193	1194	1249	1250
1191	1192	1247	1248
1189	1190	1245	1246
1187	1188	1243	1244
1185	1186	1241	1242
1183	1184	1239	1240
1181	1182	1237	1238
1179	1180	1235	1236
1177	1178	1233	1234
1175	1176	1231	1232
1173	1174	1229	1230
1171	1172	1227	1228
1169	1170	1225	1226
1167	1168	1223	1224
1165	1166	1221	1222

T
38
N

29

28

27

26

25

TIE: The NW corner of EZ #1207 is 16,500'N
from the SE corner of Section 4, T37N, R6W

TIE: The NW corner of EZ #1084 is 4100'W & 16,500'N
from the SE corner of Section 4, T37N, R6W.

Side lines are 1,500 feet; end lines are 600 feet;
bearings are North/South, East/West, parallel to
the section lines.

N

NOTICE AND CERTIFICATE OF LOCATION - LODE MINING CLAIM

A MC 254790

Notice is Hereby Given that:

- 1) The name of this claim is EZ 1288, a lode mining claim.
- 2) The name and post office address of the locator is:
 Pathfinder Mines Corporation 1250 W. Sunset Blvd., Suite A
 St. George, Utah 84770
- 3) The date of this location is the 19 day of March, 1986 on which date the notice of location was posted on the claim.
- 4) The locator does hereby locate and claim 1,500 linear feet vein or lode, together with 300 feet in width on each side of the center line of this claim.
- 5) The general course of the vein or lode is in a North and South direction. The location monument lies within the boundaries of this claim at Corner # 4 the SW corner, and lies on the South end of this claim, and is 1,500 feet from the opposite end of this claim.
- 6) The claim is situated in the NE quarter of Section 20, Twp. 38N, Rge. 6W, G & SR Base & Meridian, in the unknown Mining District, County of Mohave, State of Arizona.

The boundaries of this claim can be traced:

Beginning at the South end center monument, and runningthence East 300 feet to SE corner monument No. 1;thence North 1,500 feet to NE corner monument No. 2;thence West 300 feet to North end center monument;thence West 300 feet to NW corner monument No. 3;thence South 1,500 feet to SW corner monument No. 4;thence East 300 feet to the point of beginning.

- 7) All dips, variations, spurs, angles, and all veins, ledges, or deposits within the lines of this claim, together with all water and timber and any other rights appurtenant, allowed by the laws of the State or of the United States, are hereby claimed from the effective date of this location.
- 8) Tie: Corner No. 4 of this claim is located 19,500'N + 7,100'W

from the SE corner of Section 4, Twp. 37N, Rge. 6W,
 G&SR, BM.

Locator: PATHFINDER MINES CORPORATION

By:

Agent

RECEIVED

B.L.M. AZ STATE OFFICE

1986 JUN 12 PM

PHOENIX, ARIZONA

17

16

EZ

LODE MINING CLAIMS
MOHAVE COUNTY, ARIZONA
SCALE: 1 inch = 2,000 feet

15

14

13

R 6 W

G & SR B&M

Claim monuments are wooden stakes at least 1½" x 1½" x 4' above the ground.

1301	1302	1299	1300
1303	1304	1297	1298
1305	1306	1295	1296
1307	1308	1293	1294
1309	1310	1291	1292
1311	1312	1289	1290
1313	1314	1287	1288
1315	1316	1285	1286
1317	1318	1283	1284
1078	1077	1281	1282
1082	1081	1279	1280
1084	1083	1277	1278
1219	1220	1275	1276
1217	1218	1273	1274
1215	1216	1271	1272
1213	1214	1269	1270
1211	1212	1267	1268
1209	1210	1265	1266
1207	1208	1263	1264
1205	1206	1261	1262
1203	1204	1259	1260
1201	1202	1257	1258
1199	1200	1255	1256
1197	1198	1253	1254
1195	1196	1251	1252
1193	1194	1249	1250
1191	1192	1247	1248
1189	1190	1245	1246
1187	1188	1243	1244
1185	1186	1241	1242
1183	1184	1239	1240
1181	1182	1237	1238
1179	1180	1235	1236
1177	1178	1233	1234
1175	1176	1231	1232
1173	1174	1229	1230
1171	1172	1227	1228
1169	1170	1225	1226
1167	1168	1223	1224
1165	1166	1221	1222

29

28

27

26

25

TIE: The NW corner of EZ #1207 is 16,500'N from the SE corner of Section 4, T37N, R6W

TIE: The NW corner of EZ #1084 is 4100'W & 16,500'N from the SE corner of Section 4, T37N, R6W.

Side lines are 1,500 feet; end lines are 600 feet; bearings are North/South, East/West, parallel to the section lines.

T
38
N

1
2
3
4
5
6
7
8
9
10
11
12
13
14
15
16
17
18
19
20
21
22
23
24
25
26
27
28
29
30
31
32
33
34
35
36
37
38
39
40
41
42
43
44
45
46
47
48
49
50
51
52
53
54
55
56
57
58
59
60
61
62
63
64
65
66
67
68
69
70
71
72
73
74
75
76
77
78
79
80
81
82
83
84
85
86
87
88
89
90
91
92
93
94
95
96
97
98
99
100

S

NOTICE AND CERTIFICATE OF LOCATION - LORE MINING CLAIM

Notice is Hereby Given that:

- 1) The name of this claim is EZ 1289, a lode mining claim.
- 2) The name and post office address of the locator is:
Pathfinder Mines Corporation 1250 W. Sunset Blvd., Suite A
St. George, Utah 84770
- 3) The date of this location is the 19 day of March, 1988, on which date the notice of location was posted on the claim.
- 4) The locator does hereby locate and claim 1,500 linear feet vein or lode, together with 300 feet in width on each side of the center line of this claim.
- 5) The general course of the vein or lode is in a South and North direction. The location monument lies within the boundaries of this claim at Corner # 1 the NW corner, and lies on the North end of this claim, and is 1,500 feet from the opposite end of this claim.
- 6) The claim is situated in the NESE quarter of Section 20, Twp. 38N, Rge. 6W, G & SR Base & Meridian, in the unknown Mining District, County of Mohave, State of Arizona.

The boundaries of this claim can be traced:

Beginning at the North end center monument, and running

thence West 300 feet to NW corner monument No. 1;

thence South 1,500 feet to SW corner monument No. 2;

thence East 300 feet to South end center monument;

thence East 300 feet to SE corner monument No. 3;

thence North 1,500 feet to NE corner monument No. 4;

thence West 300 feet to the point of beginning.

- 7) All dips, variations, spurs, angles, and all veins, ledges, or deposits within the lines of this claim, together with all water and timber and any other rights appurtenant, allowed by the laws of the State or of the United States, are hereby claimed from the effective date of this location.
- 8) Tie: Corner No. 1 of this claim is located 19,500'N & 7,700'W

from the SE corner of Section 4, Twp. 37N, Rge. 6W,
G&SR, BM.

Locator: PATHFINDER MINES CORPORATION

By:

Agent

RECEIVED
B.L.M. AZ STATE OFFICE
1988 JUN 12 PM 4:07
PHOENIX, ARIZONA

A MC 254791

17

16

EZ

LODE MINING CLAIMS

MOHAVE COUNTY, ARIZONA

SCALE: 1 inch = 2,000 feet

15

14

13

R 6 W

G & SR B&M

Claim monuments are wooden stakes at least 1½" x 1½" x 4' above the ground.

1301	1302	1299	1300
1303	1304	1297	1298
1305	1306	1295	1296
1307	1308	1293	1294
1309	1310	1291	1292
1311	1312	1289	1290
1313	1314	1287	1288
1315	1316	1285	1286
1317	1318	1283	1284
1078	1077	1281	1282
1080	1081	1279	1280
1084	1083	1277	1278
1219	1220	1275	1276
1217	1218	1273	1274
1215	1216	1271	1272
1213	1214	1269	1270
1211	1212	1267	1268
1209	1210	1265	1266
1207	1208	1263	1264
1205	1206	1261	1262
1203	1204	1259	1260
1201	1202	1257	1258
1199	1200	1255	1256
1197	1198	1253	1254
1195	1196	1251	1252
1193	1194	1249	1250
1191	1192	1247	1248
1189	1190	1245	1246
1187	1188	1243	1244
1185	1186	1241	1242
1183	1184	1239	1240
1181	1182	1237	1238
1179	1180	1235	1236
1177	1178	1233	1234
1175	1176	1231	1232
1173	1174	1229	1230
1171	1172	1227	1228
1169	1170	1225	1226
1167	1168	1223	1224
1165	1166	1221	1222

29

28

27

26

25

TIE: The NW corner of EZ #1207 is 16,500'N from the SE corner of Section 4, T37N, R6W

TIE: The NW corner of EZ #1084 is 4100'W & 16,500'N from the SE corner of Section 4, T37N, R6W.

Side lines are 1,500 feet; end lines are 600 feet; bearings are North/South, East/West, parallel to the section lines.

T
38
N

1
N

NOTICE AND CERTIFICATE OF LOCATION - LODE MINING CLAIM

A MC 254792

Notice is Hereby Given that:

- 1) The name of this claim is EZ 1290, a lode mining claim.
- 2) The name and post office address of the locator is:
Pathfinder Mines Corporation 1250 W. Sunset Blvd., Suite A
St. George, Utah 84770
- 3) The date of this location is the 19 day of March, 1986 on which date the notice of location was posted on the claim.
- 4) The locator does hereby locate and claim 1,500 linear feet vein or lode, together with 300 feet in width on each side of the center line of this claim.
- 5) The general course of the vein or lode is in a North and South direction. The location monument lies within the boundaries of this claim at Corner # 4 the SW corner, and lies on the South end of this claim, and is 1,500 feet from the opposite end of this claim.
- 6) The claim is situated in the NE quarter of Section 20, Twp. 38N, Rge. 6W, G & SR Base & Meridian, in the unknown Mining District, County of Mohave, State of Arizona.

The boundaries of this claim can be traced:

Beginning at the South end center monument, and running
thence East 300 feet to SE corner monument No. 1;
thence North 1,500 feet to NE corner monument No. 2;
thence West 300 feet to North end center monument;
thence West 300 feet to NW corner monument No. 3;
thence South 1,500 feet to SW corner monument No. 4;
thence East 300 feet to the point of beginning.

- 7) All dips, variations, spurs, angles, and all veins, ledges, or deposits within the lines of this claim, together with all water and timber and any other rights appurtenant, allowed by the laws of the State or of the United States, are hereby claimed from the effective date of this location.

- 8) Tie: Corner No. 4 of this claim is located 19,500' N + 7,700' W

from the SE corner of Section 4, Twp. 37N, Rge. 6W,

Locator: PATHFINDER MINES CORPORATION

By:

JK Anderson
Agent

RECEIVED

B.L.M. AZ STATE OFFICE

1986 JUN 12 PM 1:00

PHOENIX, ARIZONA

17

16

EZ

LODE MINING CLAIMS

MOHAVE COUNTY, ARIZONA

SCALE: 1 inch = 2,000 feet

15

14

13

R 6 W

G & SR B&M

Claim monuments are wooden
stakes at least $1\frac{1}{2}$ " x $1\frac{1}{2}$ " x
4' above the ground.

1301	1302	1299	1300
1303	1304	1297	1298
1305	1306	1295	1296
1307	1308	1293	1294
1309	1310	1291	1292
1311	1312	1289	1290
1313	1314	1287	1288
1315	1316	1285	1286
1317	1318	1283	1284
1078	1077	1281	1282
1080	1081	1279	1280
1082	1083	1277	1278
1219	1220	1275	1276
1217	1218	1273	1274
1215	1216	1271	1272
1213	1214	1269	1270
1211	1212	1267	1268
1209	1210	1265	1266
1207	1208	1263	1264
1205	1206	1261	1262
1203	1204	1259	1260
1201	1202	1257	1258
1199	1200	1255	1256
1197	1198	1253	1254
1195	1196	1251	1252
1193	1194	1249	1250
1191	1192	1247	1248
1189	1190	1245	1246
1187	1188	1243	1244
1185	1186	1241	1242
1183	1184	1239	1240
1181	1182	1237	1238
1179	1180	1235	1236
1177	1178	1233	1234
1175	1176	1231	1232
1173	1174	1229	1230
1171	1172	1227	1228
1169	1170	1225	1226
1167	1168	1223	1224
1165	1166	1221	1222

T
38
N

29

28

27

26

25

TIE: The NW corner of EZ #1207 is 16,500'N
from the SE corner of Section 4, T37N, R6W

TIE: The NW corner of EZ #1084 is 4100'W & 16,500'N
from the SE corner of Section 4, T37N, R6W.

Side lines are 1,500 feet; end lines are 600 feet;
bearings are North/South, East/West, parallel to
the section lines.

1
2
3

NOTICE AND CERTIFICATE OF LOCATION - LODE MINING CLAIM

A MC 254793

Notice is Hereby Given that:

- 1) The name of this claim is EZ 1291, a lode mining claim.
- 2) The name and post office address of the locator is:
 Pathfinder Mines Corporation 1250 W. Sunset Blvd., Suite A
 St. George, Utah 84770
- 3) The date of this location is the 19 day of March, 1988, on which date the notice of location was posted on the claim.
- 4) The locator does hereby locate and claim 1,500 linear feet vein or lode, together with 300 feet in width on each side of the center line of this claim.
- 5) The general course of the vein or lode is in a South and North direction. The location monument lies within the boundaries of this claim at Corner # 1 the NW corner, and lies on the North end of this claim, and is 1,500 feet from the opposite end of this claim.
- 6) The claim is situated in the all quarters of Section 20, Twp. 38N, Rge. 6W, G & SR Base & Meridian, in the unknown Mining District, County of Mohave, State of Arizona.

The boundaries of this claim can be traced:

Beginning at the North end center monument, and runningthence West 300 feet to NW corner monument No. 1;thence South 1,500 feet to SW corner monument No. 2;thence East 300 feet to South end center monument;thence East 300 feet to SE corner monument No. 3;thence North 1,500 feet to NE corner monument No. 4;thence West 300 feet to the point of beginning.

- 7) All dips, variations, spurs, angles, and all veins, ledges, or deposits within the lines of this claim, together with all water and timber and any other rights appurtenant, allowed by the laws of the State or of the United States, are hereby claimed from the effective date of this location.
- 8) Tie: Corner No. 1 of this claim is located 19,500'N + 8,300'W

from the SE corner of Section 4, Twp. 37N, Rge. 6W,
 G&SR, BM.

Locator: PATHFINDER MINES CORPORATION

By:

Agent

RECEIVED
 B.L.H. AZ STATE OFFICE
 1988 JUN 12 PM 07
 PHOENIX, ARIZONA

17

16

EZ

LODE MINING CLAIMS

MOHAVE COUNTY, ARIZONA

SCALE: 1 inch = 2,000 feet

15

14

13

R 6 W

G & SR B&M

Claim monuments are wooden
stakes at least 1½" x 1½" x
4' above the ground.

1301	1302	1299	1300
1303	1304	1297	1298
1305	1306	1295	1296
1307	1308	1293	1294
1309	1310	1291	1292
1311	1312	1289	1290
1313	1314	1287	1288
1315	1316	1285	1286
1317	1318	1283	1284
1078	1077	1281	1282
1082	1081	1279	1280
1084	1083	1277	1278
1219	1220	1275	1276
1217	1218	1273	1274
1215	1216	1271	1272
1213	1214	1269	1270
1211	1212	1267	1268
1209	1210	1265	1266
1207	1208	1263	1264
1205	1206	1261	1262
1203	1204	1259	1260
1201	1202	1257	1258
1199	1200	1255	1256
1197	1198	1253	1254
1195	1196	1251	1252
1193	1194	1249	1250
1191	1192	1247	1248
1189	1190	1245	1246
1187	1188	1243	1244
1185	1186	1241	1242
1183	1184	1239	1240
1181	1182	1237	1238
1179	1180	1235	1236
1177	1178	1233	1234
1175	1176	1231	1232
1173	1174	1229	1230
1171	1172	1227	1228
1169	1170	1225	1226
1167	1168	1223	1224
1165	1166	1221	1222

29

28

27

26

25

TIE: The NW corner of EZ #1207 is 16,500'N
from the SE corner of Section 4, T37N, R6W

TIE: The NW corner of EZ #1084 is 4100'W & 16,500'N
from the SE corner of Section 4, T37N, R6W.

Side lines are 1,500 feet; end lines are 600 feet;
bearings are North/South, East/West, parallel to
the section lines.

T
38
N

N

NOTICE AND CERTIFICATE OF LOCATION - LODE MINING CLAIM

Notice is Hereby Given that:

- 1) The name of this claim is EZ 1292, a lode mining claim.
- 2) The name and post office address of the locator is:
 Pathfinder Mines Corporation 1250 W. Sunset Blvd., Suite A
 St. George, Utah 84770
- 3) The date of this location is the 19 day of March, 1986 on which date the notice of location was posted on the claim.
- 4) The locator does hereby locate and claim 1,500 linear feet vein or lode, together with 300 feet in width on each side of the center line of this claim.
- 5) The general course of the vein or lode is in a North and South direction. The location monument lies within the boundaries of this claim at Corner # 4 the SW corner, and lies on the South end of this claim, and is 1,500 feet from the opposite end of this claim.
- 6) The claim is situated in the NW & NE quarter of Section 20, Twp. 38N, Rge. 6W, G & SR Base & Meridian, in the unknown Mining District, County of Mohave, State of Arizona.

The boundaries of this claim can be traced:

Beginning at the South end center monument, and running

thence East 300 feet to SE corner monument No. 1;

thence North 1,500 feet to NE corner monument No. 2;

thence West 300 feet to North end center monument;

thence West 300 feet to NW corner monument No. 3;

thence South 1,500 feet to SW corner monument No. 4;

thence East 300 feet to the point of beginning.

- 7) All dips, variations, spurs, angles, and all veins, ledges, or deposits within the lines of this claim, together with all water and timber and any other rights appurtenant, allowed by the laws of the State or of the United States, are hereby claimed from the effective date of this location.
- 8) Tie: Corner No. 4 of this claim is located 19,500' N + 8,300' W

from the SE corner of Section 4, Twp. 37N, Rge. 6W, G&SR, BM.

Locator: PATHFINDER MINES CORPORATION

By:

Agent

RECEIVED
 B.L.H. AZ STATE OFFICE
 1986 JUN 12 PM 3:07
 PHOENIX, ARIZONA

A MC 254794

EZ

LODE MINING CLAIMS

MOHAVE COUNTY, ARIZONA

SCALE: 1 inch = 2,000 feet

17

16

15

14

13

R 6 W

G & SR B&M

Claim monuments are wooden
stakes at least 1½" x 1½" x
4' above the ground.

1301	1302	1299	1300
1303	1304	1297	1298
1305	1306	1295	1296
1307	1308	1293	1294
1309	1310	1291	1292
1311	1312	1289	1290
1313	1314	1287	1288
1315	1316	1285	1286
1317	1318	1283	1284
1078	1077	1281	1282
1080	1081	1279	1280
1082	1083	1277	1278
1219	1220	1275	1276
1217	1218	1273	1274
1215	1216	1271	1272
1213	1214	1269	1270
1211	1212	1267	1268
1209	1210	1265	1266
1207	1208	1263	1264
1205	1206	1261	1262
1203	1204	1259	1260
1201	1202	1257	1258
1199	1200	1255	1256
1197	1198	1253	1254
1195	1196	1251	1252
1193	1194	1249	1250
1191	1192	1247	1248
1189	1190	1245	1246
1187	1188	1243	1244
1185	1186	1241	1242
1183	1184	1239	1240
1181	1182	1237	1238
1179	1180	1235	1236
1177	1178	1233	1234
1175	1176	1231	1232
1173	1174	1229	1230
1171	1172	1227	1228
1169	1170	1225	1226
1167	1168	1223	1224
1165	1166	1221	1222

29

28

27

26

25

TIE: The NW corner of EZ #1207 is 16,500'N
from the SE corner of Section 4, T37N, R6W

TIE: The NW corner of EZ #1084 is 4100'W & 16,500'N
from the SE corner of Section 4, T37N, R6W.

Side lines are 1,500 feet; end lines are 600 feet;
bearings are North/South, East/West, parallel to
the section lines.

T
38
N

N

S

NOTICE AND CERTIFICATE OF LOCATION - LODE MINING CLAIM

Notice is Hereby Given that:

- 1) The name of this claim is EZ 1293, a lode mining claim.
- 2) The name and post office address of the locator is:
Pathfinder Mines Corporation 1250 W. Sunset Blvd., Suite A
St. George, Utah 84770
- 3) The date of this location is the 19 day of March, 1988, on which date the notice of location was posted on the claim.
- 4) The locator does hereby locate and claim 1,500 linear feet vein or lode, together with 300 feet in width on each side of the center line of this claim.
- 5) The general course of the vein or lode is in a South and North direction. The location monument lies within the boundaries of this claim at Corner # 1 the NW corner, and lies on the North end of this claim, and is 1,500 feet from the opposite end of this claim.
- 6) The claim is situated in the NW 1/4 SW quarter of Section 20, Twp. 38N, Rge. 6W, G & SR Base & Meridian, in the unknown Mining District, County of Mohave, State of Arizona.

The boundaries of this claim can be traced:

Beginning at the North end center monument, and running
thence West 300 feet to NW corner monument No. 1;
thence South 1,500 feet to SW corner monument No. 2;
thence East 300 feet to South end center monument;
thence East 300 feet to SE corner monument No. 3;
thence North 1,500 feet to NE corner monument No. 4;
thence West 300 feet to the point of beginning.

- 7) All dips, variations, spurs, angles, and all veins, ledges, or deposits within the lines of this claim, together with all water and timber and any other rights appurtenant, allowed by the laws of the State or of the United States, are hereby claimed from the effective date of this location.
- 8) Tie: Corner No. 1 of this claim is located 19,500'N + 8,900'W

From the SE corner of Section 4, Twp. 37N, Rge. 6W,
G&SR, BM.

Locator: PATHFINDER MINES CORPORATION

By:

DK Anderson
Agent

A MC 254795

RECEIVED
STATE OFFICE
D.L.H. AZ
JUN 12 1988
PHOENIX, ARIZONA

17

16

EZ

LODE MINING CLAIMS

MOHAVE COUNTY, ARIZONA

SCALE: 1 inch = 2,000 feet

15

14

13

R 6 W

G & SR B&M

Claim monuments are wooden
stakes at least $1\frac{1}{2}$ " x $1\frac{1}{2}$ " x
4' above the ground.

1301	1302	1299	1300
1303	1304	1297	1298
1305	1306	1295	1296
1307	1308	1293	1294
1309	1310	1291	1292
1311	1312	1289	1290
1313	1314	1287	1288
1315	1316	1285	1286
1317	1318	1283	1284
1078	1077	1281	1282
1082	1081	1279	1280
1084	1083	1277	1278
1219	1220	1275	1276
1217	1218	1273	1274
1215	1216	1271	1272
1213	1214	1269	1270
1211	1212	1267	1268
1209	1210	1265	1266
1207	1208	1263	1264
1205	1206	1261	1262
1203	1204	1259	1260
1201	1202	1257	1258
1199	1200	1255	1256
1197	1198	1253	1254
1195	1196	1251	1252
1193	1194	1249	1250
1191	1192	1247	1248
1189	1190	1245	1246
1187	1188	1243	1244
1185	1186	1241	1242
1183	1184	1239	1240
1181	1182	1237	1238
1179	1180	1235	1236
1177	1178	1233	1234
1175	1176	1231	1232
1173	1174	1229	1230
1171	1172	1227	1228
1169	1170	1225	1226
1167	1168	1223	1224
1165	1166	1221	1222

29

28

27

26

25

TIE: The NW corner of EZ #1207 is 16,500'N
from the SE corner of Section 4, T37N, R6W

TIE: The NW corner of EZ #1084 is 4100'W & 16,500'N
from the SE corner of Section 4, T37N, R6W.

Side lines are 1,500 feet; end lines are 600 feet;
bearings are North/South, East/West, parallel to
the section lines.

T
38
N

N

NOTICE AND CERTIFICATE OF LOCATION - LODE MINING CLAIM

A MC 254796

Notice is Hereby Given that:

- 1) The name of this claim is EZ 1294, a lode mining claim.
- 2) The name and post office address of the locator is:

Pathfinder Mines Corporation

1250 W. Sunset Blvd., Suite A
St. George, Utah 84770
- 3) The date of this location is the 19 day of March, 1986 on which date the notice of location was posted on the claim.
- 4) The locator does hereby locate and claim 1,500 linear feet vein or lode, together with 300 feet in width on each side of the center line of this claim.
- 5) The general course of the vein or lode is in a North and South direction. The location monument lies within the boundaries of this claim at Corner # 4 the SW corner, and lies on the South end of this claim, and is 1,500 feet from the opposite end of this claim.
- 6) The claim is situated in the NW quarter of Section 20, Twp. 38N, Rge. 6W, G & SR Base & Meridian, in the unknown Mining District, County of Mohave, State of Arizona.

The boundaries of this claim can be traced:

Beginning at the South end center monument, and running
thence East 300 feet to SE corner monument No. 1;
thence North 1,500 feet to NE corner monument No. 2;
thence West 300 feet to North end center monument;
thence West 300 feet to NW corner monument No. 3;
thence South 1,500 feet to SW corner monument No. 4;
thence East 300 feet to the point of beginning.

- 7) All dips, variations, spurs, angles, and all veins, ledges, or deposits within the lines of this claim, together with all water and timber and any other rights appurtenant, allowed by the laws of the State or of the United States, are hereby claimed from the effective date of this location.
- 8) Tie: Corner No. 4 of this claim is located 19,500' N & 8,900' W

from the SE corner of Section 4, Twp. 37N, Rge. 6W,
G&SR, BM

Locator: PATHFINDER MINES CORPORATION

By:

Agent

RECEIVED
B.L.H. AZ STATE
1986 JUN 12 PM 1:08
PHOENIX, ARIZONA

EZ
LODE MINING CLAIMS
MOHAVE COUNTY, ARIZONA
SCALE: 1 inch = 2,000 feet

17
16
R 6 W

15
G & SR B&M

14
13
Claim monuments are wooden
stakes at least 1½" x 1½" x
4' above the ground.

1301	1302	1299	1300
1303	1304	1297	1298
1305	1306	1295	1296
1307	1308	1293	1294
1309	1310	1291	1292
1311	1312	1289	1290
1313	1314	1287	1288
1315	1316	1285	1286
1317	1318	1283	1284
1078	1077	1281	1282
1082	1081	1279	1280
1084	1083	1277	1278
1219	1220	1275	1276
1217	1218	1273	1274
1215	1216	1271	1272
1213	1214	1269	1270
1211	1212	1267	1268
1209	1210	1265	1266
1207	1208	1263	1264
1205	1206	1261	1262
1203	1204	1259	1260
1201	1202	1257	1258
1199	1200	1255	1256
1197	1198	1253	1254
1195	1196	1251	1252
1193	1194	1249	1250
1191	1192	1247	1248
1189	1190	1245	1246
1187	1188	1243	1244
1185	1186	1241	1242
1183	1184	1239	1240
1181	1182	1237	1238
1179	1180	1235	1236
1177	1178	1233	1234
1175	1176	1231	1232
1173	1174	1229	1230
1171	1172	1227	1228
1169	1170	1225	1226
1167	1168	1223	1224
1165	1166	1221	1222

T
38
N

1
2
3

29

28

27

26

25

TIE: The NW corner of EZ #1207 is 16,500'N
from the SE corner of Section 4, T37N, R6W

TIE: The NW corner of EZ #1084 is 4100'W & 16,500'N
from the SE corner of Section 4, T37N, R6W.

Side lines are 1,500 feet; end lines are 600 feet;
bearings are North/South, East/West, parallel to
the section lines.

NOTICE AND CERTIFICATE OF LOCATION - LODE MINING CLAIM

Notice is Hereby Given that:

- 1) The name of this claim is EZ 1295, a lode mining claim.
- 2) The name and post office address of the locator is:
Pathfinder Mines Corporation 1250 W. Sunset Blvd., Suite A
St. George, Utah 84770
- 3) The date of this location is the 19 day of March, 1988, on which date the notice of location was posted on the claim.
- 4) The locator does hereby locate and claim 1,500 linear feet vein or lode, together with 300 feet in width on each side of the center line of this claim.
- 5) The general course of the vein or lode is in a South and North direction. The location monument lies within the boundaries of this claim at Corner # 1 the NW corner, and lies on the North end of this claim, and is 1,500 feet from the opposite end of this claim.
- 6) The claim is situated in the NW & SW quarter of Section 20, Twp. 38N, Rge. 6W, G & SR Base & Meridian, in the unknown Mining District, County of Mohave, State of Arizona.

The boundaries of this claim can be traced:

Beginning at the North end center monument, and running
thence West 300 feet to NW corner monument No. 1;
thence South 1,500 feet to SW corner monument No. 2;
thence East 300 feet to South end center monument;
thence East 300 feet to SE corner monument No. 3;
thence North 1,500 feet to NE corner monument No. 4;
thence West 300 feet to the point of beginning.

- 7) All dips, variations, spurs, angles, and all veins, ledges, or deposits within the lines of this claim, together with all water and timber and any other rights appurtenant, allowed by the laws of the State or of the United States, are hereby claimed from the effective date of this location.
- 8) Tie: Corner No. 1 of this claim is located 19,500' N & 9,500' W

from the SE corner of Section 4, Twp. 37N, Rge. 6W,
G&SR, BM.

Locator: PATHFINDER MINES CORPORATION

By:

Agent

DR Anderson

A MC 254797

RECEIVED
B.L.H. AZ STATE OFFICE
1086 JUN 12 1:08
PHOENIX, ARIZONA

EZ

LODE MINING CLAIMS

MOHAVE COUNTY, ARIZONA

SCALE: 1 inch = 2,000 feet

17

16

15

14

13

R 6 W

G & SR B&M

Claim monuments are wooden
stakes at least 1½" x 1½" x
4' above the ground.

1301	1302	1299	1300
1303	1304	1297	1298
1305	1306	1295	1296
1307	1308	1293	1294
1309	1310	1291	1292
1311	1312	1289	1290
1313	1314	1287	1288
1315	1316	1285	1286
1317	1318	1283	1284
1078	1077	1281	1282
1082	1081	1279	1280
1084	1083	1277	1278
1219	1220	1275	1276
1217	1218	1273	1274
1215	1216	1271	1272
1213	1214	1269	1270
1211	1212	1267	1268
1209	1210	1265	1266
1207	1208	1263	1264
1205	1206	1261	1262
1203	1204	1259	1260
1201	1202	1257	1258
1199	1200	1255	1256
1197	1198	1253	1254
1195	1196	1251	1252
1193	1194	1249	1250
1191	1192	1247	1248
1189	1190	1245	1246
1187	1188	1243	1244
1185	1186	1241	1242
1183	1184	1239	1240
1181	1182	1237	1238
1179	1180	1235	1236
1177	1178	1233	1234
1175	1176	1231	1232
1173	1174	1229	1230
1171	1172	1227	1228
1169	1170	1225	1226
1167	1168	1223	1224
1165	1166	1221	1222

T
38
N

29

28

27

26

25

TIE: The NW corner of EZ #1207 is 16,500'N
from the SE corner of Section 4, T37N, R6W

TIE: The NW corner of EZ #1084 is 4100'W & 16,500'N
from the SE corner of Section 4, T37N, R6W.

Side lines are 1,500 feet; end lines are 600 feet;
bearings are North/South, East/West, parallel to
the section lines.

T
38
N

NOTICE AND CERTIFICATE OF LOCATION - LODE MINING CLAIM

Notice is Hereby Given that:

- 1) The name of this claim is EZ 1296, a lode mining claim.
- 2) The name and post office address of the locator is:
Pathfinder Mines Corporation 1250 W. Sunset Blvd., Suite A
St. George, Utah 84770
- 3) The date of this location is the 19 day of March, 1986 on which date the notice of location was posted on the claim.
- 4) The locator does hereby locate and claim 1,500 linear feet vein or lode, together with 300 feet in width on each side of the center line of this claim.
- 5) The general course of the vein or lode is in a North and South direction. The location monument lies within the boundaries of this claim at Corner # 4 the SW corner, and lies on the South end of this claim, and is 1,500 feet from the opposite end of this claim.
- 6) The claim is situated in the NW quarter of Section 20, Twp. 38N, Rge. 6W, G & SR Base & Meridian, in the unknown Mining District, County of Mohave, State of Arizona.

The boundaries of this claim can be traced:

Beginning at the South end center monument, and running
thence East 300 feet to SE corner monument No. 1;
thence North 1,500 feet to NE corner monument No. 2;
thence West 300 feet to North end center monument;
thence West 300 feet to NW corner monument No. 3;
thence South 1,500 feet to SW corner monument No. 4;
thence East 300 feet to the point of beginning.

- 7) All dips, variations, spurs, angles, and all veins, ledges, or deposits within the lines of this claim, together with all water and timber and any other rights appurtenant, allowed by the laws of the State or of the United States, are hereby claimed from the effective date of this location.
- 8) Tie: Corner No. 4 of this claim is located 19,500' N + 9,500' W

From the SE corner of Section 4, Twp. 37N, Rge. 6W,
G&SR, BM.

Locator: PATHFINDER MINES CORPORATION

By:

Agent

[Signature]

A MC 254798

RECEIVED

B.L.M. AZ STATE OFFICE

1986 JUN 11 PM 1:08

PHOENIX, ARIZONA

EZ

LODE MINING CLAIMS

MOHAVE COUNTY, ARIZONA

SCALE: 1 inch = 2,000 feet

17

16

15

14

13

R 6 W

G & SR B&M

Claim monuments are wooden
stakes at least 1½" x 1½" x
4' above the ground.

1301	1302	1299	1300
1303	1304	1297	1298
1305	1306	1295	1296
1307	1308	1293	1294
1309	1310	1291	1292
1311	1312	1289	1290
1313	1314	1287	1288
1315	1316	1285	1286
1317	1318	1283	1284
1078	1077	1281	1282
1082	1081	1279	1280
1084	1083	1277	1278
1219	1220	1275	1276
1217	1218	1273	1274
1215	1216	1271	1272
1213	1214	1269	1270
1211	1212	1267	1268
1209	1210	1265	1266
1207	1208	1263	1264
1205	1206	1261	1262
1203	1204	1259	1260
1201	1202	1257	1258
1199	1200	1255	1256
1197	1198	1253	1254
1195	1196	1251	1252
1193	1194	1249	1250
1191	1192	1247	1248
1189	1190	1245	1246
1187	1188	1243	1244
1185	1186	1241	1242
1183	1184	1239	1240
1181	1182	1237	1238
1179	1180	1235	1236
1177	1178	1233	1234
1175	1176	1231	1232
1173	1174	1229	1230
1171	1172	1227	1228
1169	1170	1225	1226
1167	1168	1223	1224
1165	1166	1221	1222

29

28

27

26

25

TIE: The NW corner of EZ #1207 is 16,500'N
from the SE corner of Section 4, T37N, R6W

TIE: The NW corner of EZ #1084 is 4100'W & 16,500'N
from the SE corner of Section 4, T37N, R6W.

Side lines are 1,500 feet; end lines are 600 feet;
bearings are North/South, East/West, parallel to
the section lines.

T
38
N1
N

S

NOTICE AND CERTIFICATE OF LOCATION - LODE MINING CLAIM

Notice is Hereby Given that:

- 1) The name of this claim is EZ 1297, a lode mining claim.
- 2) The name and post office address of the locator is:
Pathfinder Mines Corporation 1250 W. Sunset Blvd., Suite A
St. George, Utah 84770
- 3) The date of this location is the 19 day of March, 1988, on which date the notice of location was posted on the claim.
- 4) The locator does hereby locate and claim 1,500 linear feet vein or lode, together with 300 feet in width on each side of the center line of this claim.
- 5) The general course of the vein or lode is in a South and North direction. The location monument lies within the boundaries of this claim at Corner # 1 the NW corner, and lies on the North end of this claim, and is 1,500 feet from the opposite end of this claim.
- 6) The claim is situated in the NW & SW quarter of Section 20, Twp. 38N, Rge. 6W, G & SR Base & Meridian, in the unknown Mining District, County of Mohave, State of Arizona.

The boundaries of this claim can be traced:

Beginning at the North end center monument, and running

thence West 300 feet to NW corner monument No. 1;

thence South 1,500 feet to SW corner monument No. 2;

thence East 300 feet to South end center monument;

thence East 300 feet to SE corner monument No. 3;

thence North 1,500 feet to NE corner monument No. 4;

thence West 300 feet to the point of beginning.

- 7) All dips, variations, spurs, angles, and all veins, ledges, or deposits within the lines of this claim, together with all water and timber and any other rights appurtenant, allowed by the laws of the State or of the United States, are hereby claimed from the effective date of this location.

- 8) Tie: Corner No. 1 of this claim is located 19,500'N + 10,100'W

from the SE corner of Section 4, Twp. 37N, Rge. 6W,
G&SR, BM.

Locator: PATHFINDER MINES CORPORATION

By:

Agent

RECEIVED
B.L.M. AZ STATE OFFICE
1988 JUN 12 PM 1:08
PHOENIX, ARIZONA

A MC 254799

EZ

LODE MINING CLAIMS
MOHAVE COUNTY, ARIZONA
SCALE: 1 inch = 2,000 feet

17

16

15

14

13

R 6 W

G & SR B&M

Claim monuments are wooden stakes at least 1½" x 1½" x 4' above the ground.

1301	1302	1299	1300
1303	1304	1297	1298
1305	1306	1295	1296
1307	1308	1293	1294
1309	1310	1291	1292
1311	1312	1289	1290
1313	1314	1287	1288
1315	1316	1285	1286
1317	1318	1283	1284
1078	1077	1281	1282
1080	1081	1279	1280
1082	1083	1277	1278
1219	1220	1275	1276
1217	1218	1273	1274
1215	1216	1271	1272
1213	1214	1269	1270
1211	1212	1267	1268
1209	1210	1265	1266
1207	1208	1263	1264
1205	1206	1261	1262
1203	1204	1259	1260
1201	1202	1257	1258
1199	1200	1255	1256
1197	1198	1253	1254
1195	1196	1251	1252
1193	1194	1249	1250
1191	1192	1247	1248
1189	1190	1245	1246
1187	1188	1243	1244
1185	1186	1241	1242
1183	1184	1239	1240
1181	1182	1237	1238
1179	1180	1235	1236
1177	1178	1233	1234
1175	1176	1231	1232
1173	1174	1229	1230
1171	1172	1227	1228
1169	1170	1225	1226
1167	1168	1223	1224
1165	1166	1221	1222

29

28

27

26

25

TIE: The NW corner of EZ #1207 is 16,500'N from the SE corner of Section 4, T37N, R6W

TIE: The NW corner of EZ #1084 is 4100'W & 16,500'N from the SE corner of Section 4, T37N, R6W.

Side lines are 1,500 feet; end lines are 600 feet; bearings are North/South, East/West, parallel to the section lines.

T
38
N

1
N

NOTICE AND CERTIFICATE OF LOCATION - LODE MINING CLAIM

Notice is Hereby Given that:

- 1) The name of this claim is EZ 1298, a lode mining claim.
- 2) The name and post office address of the locator is:
Pathfinder Mines Corporation 1250 W. Sunset Blvd., Suite A
St. George, Utah 84770
- 3) The date of this location is the 19 day of March, 1986 on which date the notice of location was posted on the claim.
- 4) The locator does hereby locate and claim 1,500 linear feet vein or lode, together with 300 feet in width on each side of the center line of this claim.
- 5) The general course of the vein or lode is in a North and South direction. The location monument lies within the boundaries of this claim at Corner # 4 the SW corner, and lies on the South end of this claim, and is 1,500 feet from the opposite end of this claim.
- 6) The claim is situated in the NW quarter of Section 20, Twp. 38N, Rge. 6W, G & SR Base & Meridian, in the unknown Mining District, County of Mohave, State of Arizona.

The boundaries of this claim can be traced:

Beginning at the South end center monument, and running
thence East 300 feet to SE corner monument No. 1;
thence North 1,500 feet to NE corner monument No. 2;
thence West 300 feet to North end center monument;
thence West 300 feet to NW corner monument No. 3;
thence South 1,500 feet to SW corner monument No. 4;
thence East 300 feet to the point of beginning.

- 7) All dips, variations, spurs, angles, and all veins, ledges, or deposits within the lines of this claim, together with all water and timber and any other rights appurtenant, allowed by the laws of the State or of the United States, are hereby claimed from the effective date of this location.
- 8) Tie: Corner No. 4 of this claim is located 19,500'N + 10,100'W

from the SE corner of Section 4, Twp. 37N, Rge. 6W,
G&SR, BM.

Locator: PATHFINDER MINES CORPORATION

By:

Agent

RECEIVED
B.L.M. AZ STATE OFFICE
1986 JUN 12 11 08
PHOENIX, ARIZONA

A MC 254800

EZ

LODE MINING CLAIMS

MOHAVE COUNTY, ARIZONA

SCALE: 1 inch = 2,000 feet

17

16

15

14

13

R 6 W

G & SR B&M

Claim monuments are wooden
stakes at least 1½" x 1½" x
4' above the ground.

1301	1302	1299	1300
1303	1304	1297	1298
1305	1306	1295	1296
1307	1308	1293	1294
1309	1310	1291	1292
1311	1312	1289	1290
1313	1314	1287	1288
1315	1316	1285	1286
1317	1318	1283	1284
1078	1077	1281	1282
1080	1081	1279	1280
1084	1083	1277	1278
1219	1220	1275	1276
1217	1218	1273	1274
1215	1216	1271	1272
1213	1214	1269	1270
1211	1212	1267	1268
1209	1210	1265	1266
1207	1208	1263	1264
1205	1206	1261	1262
1203	1204	1259	1260
1201	1202	1257	1258
1199	1200	1255	1256
1197	1198	1253	1254
1195	1196	1251	1252
1193	1194	1249	1250
1191	1192	1247	1248
1189	1190	1245	1246
1187	1188	1243	1244
1185	1186	1241	1242
1183	1184	1239	1240
1181	1182	1237	1238
1179	1180	1235	1236
1177	1178	1233	1234
1175	1176	1231	1232
1173	1174	1229	1230
1171	1172	1227	1228
1169	1170	1225	1226
1167	1168	1223	1224
1165	1166	1221	1222

29

28

27

26

25

TIE: The NW corner of EZ #1207 is 16,500'N
from the SE corner of Section 4, T37N, R6W

TIE: The NW corner of EZ #1084 is 4100'W & 16,500'N
from the SE corner of Section 4, T37N, R6W.

Side lines are 1,500 feet; end lines are 600 feet;
bearings are North/South, East/West, parallel to
the section lines.

T
38
N

N

NOTICE AND CERTIFICATE OF LOCATION - LODE MINING CLAIM

Notice is Hereby Given that:

- 1) The name of this claim is EZ 1299, a lode mining claim.
- 2) The name and post office address of the locator is:
Pathfinder Mines Corporation 1250' W. Sunset Blvd., Suite A
St. George, Utah 84770
- 3) The date of this location is the 19 day of March, 1988, on which date the notice of location was posted on the claim.
- 4) The locator does hereby locate and claim 1,500 linear feet vein or lode, together with 300 feet in width on each side of the center line of this claim.
- 5) The general course of the vein or lode is in a South and North direction. The location monument lies within the boundaries of this claim at Corner # 1 the NW corner, and lies on the North end of this claim, and is 1,500 feet from the opposite end of this claim.
- 6) The claim is situated in the NW & SW quarter of Section 20, Twp. 38N, Rge. 6W, G & SR Base & Meridian, in the unknown Mining District, County of Mohave, State of Arizona.

The boundaries of this claim can be traced:

Beginning at the North end center monument, and running

thence West 300 feet to NW corner monument No. 1;

thence South 1,500 feet to SW corner monument No. 2;

thence East 300 feet to South end center monument;

thence East 300 feet to SE corner monument No. 3;

thence North 1,500 feet to NE corner monument No. 4;

thence West 300 feet to the point of beginning.

- 7) All dips, variations, spurs, angles, and all veins, ledges, or deposits within the lines of this claim, together with all water and timber and any other rights appurtenant, allowed by the laws of the State or of the United States, are hereby claimed from the effective date of this location.
- 8) Tie: Corner No. 1 of this claim is located 19,500' N & 10,700' W

from the SE corner of Section 4, Twp. 37N, Rge. 6W,

Locator: PATHFINDER MINES CORPORATION

By:

Agent

RECEIVED
STATE OFFICE
P.L.M. ARIZONA
1988 JUN 22 PM 1:08
G&SR, BM
PHOENIX

A MC 254801

EZ

LODE MINING CLAIMS

MOHAVE COUNTY, ARIZONA

SCALE: 1 inch = 2,000 feet

17

16

15

14

13

R 6 W

G & SR B&M

Claim monuments are wooden stakes at least 1½" x 1½" x 4' above the ground.

1301	1302	1299	1300
1303	1304	1297	1298
1305	1306	1295	1296
1307	1308	1293	1294
1309	1310	1291	1292
1311	1312	1289	1290
1313	1314	1287	1288
1315	1316	1285	1286
1317	1318	1283	1284
1078	1077	1281	1282
1080	1081	1279	1280
1082	1083	1277	1278
1219	1220	1275	1276
1217	1218	1273	1274
1215	1216	1271	1272
1213	1214	1269	1270
1211	1212	1267	1268
1209	1210	1265	1266
1207	1208	1263	1264
1205	1206	1261	1262
1203	1204	1259	1260
1201	1202	1257	1258
1199	1200	1255	1256
1197	1198	1253	1254
1195	1196	1251	1252
1193	1194	1249	1250
1191	1192	1247	1248
1189	1190	1245	1246
1187	1188	1243	1244
1185	1186	1241	1242
1183	1184	1239	1240
1181	1182	1237	1238
1179	1180	1235	1236
1177	1178	1233	1234
1175	1176	1231	1232
1173	1174	1229	1230
1171	1172	1227	1228
1169	1170	1225	1226
1167	1168	1223	1224
1165	1166	1221	1222

T
38
N

29

28

27

26

25

TIE: The NW corner of EZ #1207 is 16,500'N from the SE corner of Section 4, T37N, R6W

TIE: The NW corner of EZ #1084 is 4100'W & 16,500'N from the SE corner of Section 4, T37N, R6W.

Side lines are 1,500 feet; end lines are 600 feet; bearings are North/South, East/West, parallel to the section lines.

1
N

NOTICE AND CERTIFICATE OF LOCATION - LODE MINING CLAIM

A MC 254802

Notice is Hereby Given that:

- 1) The name of this claim is EZ 1300, a lode mining claim.
- 2) The name and post office address of the locator is:
Pathfinder Mines Corporation 1250 W. Sunset Blvd., Suite A
St. George, Utah 84770
- 3) The date of this location is the 19 day of March, 1986 on which date the notice of location was posted on the claim.
- 4) The locator does hereby locate and claim 1,500 linear feet vein or lode, together with 300 feet in width on each side of the center line of this claim.
- 5) The general course of the vein or lode is in a North and South direction. The location monument lies within the boundaries of this claim at Corner # 4 the SW corner, and lies on the South end of this claim, and is 1,500 feet from the opposite end of this claim.
- 6) The claim is situated in the NW quarter of Section 20, Twp. 38N, Rge. 6W, G & SR Base & Meridian, in the unknown Mining District, County of Mohave, State of Arizona.

The boundaries of this claim can be traced:

Beginning at the South end center monument, and running

thence East 300 feet to SE corner monument No. 1;
thence North 1,500 feet to NE corner monument No. 2;
thence West 300 feet to North end center monument;
thence West 300 feet to NW corner monument No. 3;
thence South 1,500 feet to SW corner monument No. 4;
thence East 300 feet to the point of beginning.

- 7) All dips, variations, spurs, angles, and all veins, ledges, or deposits within the lines of this claim, together with all water and timber and any other rights appurtenant, allowed by the laws of the State or of the United States, are hereby claimed from the effective date of this location.
- 8) Tie: Corner No. 4 of this claim is located 19,500' N & 10,700' W

RECEIVED

B.L.M. AZ STATE OFFICE

1986 JUN 12

PHOENIX, ARIZONA

from the
G&SR, BM.

from the SE corner of Section 4, Twp. 37N, Rge. 6W,

Locator: PATHFINDER MINES CORPORATION

By:

Agent

J.R. Anderson

17

16

EZ

LODE MINING CLAIMS
MOHAVE COUNTY, ARIZONA
SCALE: 1 inch = 2,000 feet

15

14

13

R 6 W

G & SR B&M

Claim monuments are wooden stakes at least 1½" x 1½" x 4' above the ground.

1301	1302	1299	1300
1303	1304	1297	1298
1305	1306	1295	1296
1307	1308	1293	1294
1309	1310	1291	1292
1311	1312	1289	1290
1313	1314	1287	1288
1315	1316	1285	1286
1317	1318	1283	1284
1078	1077	1281	1282
1080	1081	1279	1280
1082	1083	1277	1278
1219	1220	1275	1276
1217	1218	1273	1274
1215	1216	1271	1272
1213	1214	1269	1270
1211	1212	1267	1268
1209	1210	1265	1266
1207	1208	1263	1264
1205	1206	1261	1262
1203	1204	1259	1260
1201	1202	1257	1258
1199	1200	1255	1256
1197	1198	1253	1254
1195	1196	1251	1252
1193	1194	1249	1250
1191	1192	1247	1248
1189	1190	1245	1246
1187	1188	1243	1244
1185	1186	1241	1242
1183	1184	1239	1240
1181	1182	1237	1238
1179	1180	1235	1236
1177	1178	1233	1234
1175	1176	1231	1232
1173	1174	1229	1230
1171	1172	1227	1228
1169	1170	1225	1226
1167	1168	1223	1224
1165	1166	1221	1222

29

28

27

26

25

TIE: The NW corner of EZ #1207 is 16,500'N from the SE corner of Section 4, T37N, R6W

TIE: The NW corner of EZ #1084 is 4100'W & 16,500'N from the SE corner of Section 4, T37N, R6W.

Side lines are 1,500 feet; end lines are 600 feet; bearings are North/South, East/West, parallel to the section lines.

T
38
N

1
N

NOTICE AND CERTIFICATE OF LOCATION - LODE MINING CLAIM

A MC 254803

Notice is Hereby Given that:

- 1) The name of this claim is EZ 1301, a lode mining claim.
- 2) The name and post office address of the locator is:

Pathfinder Mines Corporation 1250 W. Sunset Blvd., Suite A
St. George, Utah 84770
- 3) The date of this location is the 20 day of March, 1988, on which date the notice of location was posted on the claim.
- 4) The locator does hereby locate and claim 1,500 linear feet vein or lode, together with 300 feet in width on each side of the center line of this claim.
- 5) The general course of the vein or lode is in a South and North direction. The location monument lies within the boundaries of this claim at Corner # 1 the NW corner, and lies on the North end of this claim, and is 1,500 feet from the opposite end of this claim.
- 6) The claim is situated in the SW 1/4 sect 20 NW quarter of Section 29, Twp. 38N, Rge. 6W, G & SR Base & Meridian, in the unknown Mining District, County of Mohave, State of Arizona.

The boundaries of this claim can be traced:

Beginning at the North end center monument, and running

thence West 300 feet to NW corner monument No. 1;

thence South 1,500 feet to SW corner monument No. 2;

thence East 300 feet to South end center monument;

thence East 300 feet to SE corner monument No. 3;

thence North 1,500 feet to NE corner monument No. 4;

thence West 300 feet to the point of beginning.

- 7) All dips, variations, spurs, angles, and all veins, ledges, or deposits within the lines of this claim, together with all water and timber and any other rights appurtenant, allowed by the laws of the State or of the United States, are hereby claimed from the effective date of this location.
- 8) Tie: Corner No. 1 of this claim is located 16,500' N + 10,700' W

RECEIVED

B.L.M. AZ STATE OFFICE

1988 JUN 12 1:08

PHOENIX, ARIZONA

From the SE corner of Section 4, Twp. 37N, Rge. 6W,

Locator: PATHFINDER MINES CORPORATION

By:

Agent

D. K. Anderson

17

16

EZ

LODE MINING CLAIMS
MOHAVE COUNTY, ARIZONA
SCALE: 1 inch = 2,000 feet

15

14

13

R 6 W

G & SR B&M

Claim monuments are wooden stakes at least 1½" x 1½" x 4' above the ground.

1301	1302	1299	1300
1303	1304	1297	1298
1305	1306	1295	1296
1307	1308	1293	1294
1309	1310	1291	1292
1311	1312	1289	1290
1313	1314	1287	1288
1315	1316	1285	1286
1317	1318	1283	1284
1078	1077	1281	1282
1080	1081	1279	1280
1082	1083	1277	1278
1219	1220	1275	1276
1217	1218	1273	1274
1215	1216	1271	1272
1213	1214	1269	1270
1211	1212	1267	1268
1209	1210	1265	1266
1207	1208	1263	1264
1205	1206	1261	1262
1203	1204	1259	1260
1201	1202	1257	1258
1199	1200	1255	1256
1197	1198	1253	1254
1195	1196	1251	1252
1193	1194	1249	1250
1191	1192	1247	1248
1189	1190	1245	1246
1187	1188	1243	1244
1185	1186	1241	1242
1183	1184	1239	1240
1181	1182	1237	1238
1179	1180	1235	1236
1177	1178	1233	1234
1175	1176	1231	1232
1173	1174	1229	1230
1171	1172	1227	1228
1169	1170	1225	1226
1167	1168	1223	1224
1165	1166	1221	1222

29

28

27

26

25

TIE: The NW corner of EZ #1207 is 16,500'N from the SE corner of Section 4, T37N, R6W

TIE: The NW corner of EZ #1084 is 4100'W & 16,500'N from the SE corner of Section 4, T37N, R6W.

Side lines are 1,500 feet; end lines are 600 feet; bearings are North/South, East/West, parallel to the section lines.

T
38
N

1
N

N

NOTICE AND CERTIFICATE OF LOCATION - LODE MINING CLAIM

Notice is Hereby Given that:

1) The name of this claim is EZ 1302, a lode mining claim.

2) The name and post office address of the locator is:

Pathfinder Mines Corporation

1250 W. Sunset Blvd., Suite A
St. George, Utah 84770

3) The date of this location is the 20 day of March, 1986 on which date the notice of location was posted on the claim.

4) The locator does hereby locate and claim 1,500 linear feet vein or lode, together with 300 feet in width on each side of the center line of this claim.

5) The general course of the vein or lode is in a North and South direction. The location monument lies within the boundaries of this claim at Corner # 4 the SW corner, and lies on the South end of this claim, and is 1,500 feet from the opposite end of this claim.

6) The claim is situated in the SW quarter of Section 20, Twp. 38N, Rge. 6W, G & SR Base & Meridian, in the unknown Mining District, County of Mohave, State of Arizona.

The boundaries of this claim can be traced:

Beginning at the South end center monument, and running

thence East 300 feet to SE corner monument No. 1;

thence North 1,500 feet to NE corner monument No. 2;

thence West 300 feet to North end center monument;

thence West 300 feet to NW corner monument No. 3;

thence South 1,500 feet to SW corner monument No. 4;

thence East 300 feet to the point of beginning.

7) All dips, variations, spurs, angles, and all veins, ledges, or deposits within the lines of this claim, together with all water and timber and any other rights appurtenant, allowed by the laws of the State or of the United States, are hereby claimed from the effective date of this location.

8) Tie: Corner No. 4 of this claim is located 16,500' N + 10,700' W

from the SE corner of Section 4, Twp. 37N, Rge. 6W,
G&SR, BM.

Locator: PATHFINDER MINES CORPORATION

By:

Agent

RECEIVED
D.L.M. AZ STATE OFFICE
1986 JUN 12 1:06
PHOENIX, ARIZONA

A MC 254804

17

16

EZ

LODE MINING CLAIMS
MOHAVE COUNTY, ARIZONA
SCALE: 1 inch = 2,000 feet

15

14

13

R 6 W

G & SR B&M

Claim monuments are wooden
stakes at least 1½" x 1½" x
4' above the ground.

1301	1302	1299	1300
1303	1304	1297	1298
1305	1306	1295	1296
1307	1308	1293	1294
1309	1310	1291	1292
1311	1312	1289	1290
1313	1314	1287	1288
1315	1316	1285	1286
1317	1318	1283	1284
1078	1077	1281	1282
1082	1081	1279	1280
1084	1083	1277	1278
1219	1220	1275	1276
1217	1218	1273	1274
1215	1216	1271	1272
1213	1214	1269	1270
1211	1212	1267	1268
1209	1210	1265	1266
1207	1208	1263	1264
1205	1206	1261	1262
1203	1204	1259	1260
1201	1202	1257	1258
1199	1200	1255	1256
1197	1198	1253	1254
1195	1196	1251	1252
1193	1194	1249	1250
1191	1192	1247	1248
1189	1190	1245	1246
1187	1188	1243	1244
1185	1186	1241	1242
1183	1184	1239	1240
1181	1182	1237	1238
1179	1180	1235	1236
1177	1178	1233	1234
1175	1176	1231	1232
1173	1174	1229	1230
1171	1172	1227	1228
1169	1170	1225	1226
1167	1168	1223	1224
1165	1166	1221	1222

29

28

27

26

25

TIE: The NW corner of EZ #1207 is 16,500'N
from the SE corner of Section 4, T37N, R6W

TIE: The NW corner of EZ #1084 is 4100'W & 16,500'N
from the SE corner of Section 4, T37N, R6W.

Side lines are 1,500 feet; end lines are 600 feet;
bearings are North/South, East/West, parallel to
the section lines.

T
38
N

1
2
3
4
5
6
7
8
9
10
11
12
13
14
15
16
17
18
19
20
21
22
23
24
25
26
27
28
29
30
31
32
33
34
35
36
37
38
39
40
41
42
43
44
45
46
47
48
49
50
51
52
53
54
55
56
57
58
59
60
61
62
63
64
65
66
67
68
69
70
71
72
73
74
75
76
77
78
79
80
81
82
83
84
85
86
87
88
89
90
91
92
93
94
95
96
97
98
99
100

NOTICE AND CERTIFICATE OF LOCATION - LORE MINING CLAIM

Notice is Hereby Given that:

- 1) The name of this claim is EZ 1303, a lode mining claim.
- 2) The name and post office address of the locator is:
 Pathfinder Mines Corporation 1250 W. Sunset Blvd., Suite A
 St. George, Utah 84770
- 3) The date of this location is the 20 day of March, 1988, on which date the notice of location was posted on the claim.
- 4) The locator does hereby locate and claim 1,500 linear feet vein or lode, together with 300 feet in width on each side of the center line of this claim.
- 5) The general course of the vein or lode is in a South and North direction. The location monument lies within the boundaries of this claim at Corner # 1 the NW corner, and lies on the North end of this claim, and is 1,500 feet from the opposite end of this claim.
- 6) The claim is situated in the SW 1/4 sect 20+ NW quarter of Section 29, Twp. 38N, Rge. 6W, G & SR Base & Meridian, in the unknown Mining District, County of Mohave, State of Arizona.

The boundaries of this claim can be traced:

Beginning at the North end center monument, and running

thence West 300 feet to NW corner monument No. 1;

thence South 1,500 feet to SW corner monument No. 2;

thence East 300 feet to South end center monument;

thence East 300 feet to SE corner monument No. 3;

thence North 1,500 feet to NE corner monument No. 4;

thence West 300 feet to the point of beginning.

- 7) All dips, variations, spurs, angles, and all veins, ledges, or deposits within the lines of this claim, together with all water and timber and any other rights appurtenant, allowed by the laws of the State or of the United States, are hereby claimed from the effective date of this location.
- 8) Tie: Corner No. 1 of this claim is located 16,500' N x 10,100' W

from the SE corner of Section 4, Twp. 37N, Rge. 6W,

G&SR, BM

Locator: PATHFINDER MINES CORPORATION

By:

Agent

A MC 254805

RECEIVED

S.L.M. AZ STATE

1988 JUN 12 PM

PHOENIX, ARIZONA

17

16

EZ

LODE MINING CLAIMS
MOHAVE COUNTY, ARIZONA
SCALE: 1 inch = 2,000 feet

15

14

13

R 6 W

G & SR B&M

Claim monuments are wooden stakes at least 1½" x 1½" x 4' above the ground.

1301	1299	1302	1298
1303	1297	1304	1296
1305	1295	1306	1294
1307	1293	1308	1292
1309	1291	1310	1290
1311	1289	1312	1288
1313	1287	1314	1286
1315	1285	1316	1284
1317	1283	1318	1282
1078	1281	1077	1280
1080	1279	1081	1278
1082	1277	1083	1276
1219	1275	1220	1274
1217	1273	1218	1272
1215	1271	1216	1270
1213	1269	1214	1268
1211	1267	1212	1266
1209	1265	1210	1264
1207	1263	1208	1262
1205	1261	1206	1260
1203	1259	1204	1258
1201	1257	1202	1256
1199	1255	1200	1254
1197	1253	1198	1252
1195	1251	1196	1250
1193	1249	1194	1248
1191	1247	1192	1246
1189	1245	1190	1244
1187	1243	1188	1242
1185	1241	1186	1240
1183	1239	1184	1238
1181	1237	1182	1236
1179	1235	1180	1234
1177	1233	1178	1232
1175	1231	1176	1230
1173	1229	1174	1228
1171	1227	1172	1226
1169	1225	1170	1224
1167	1223	1168	1222
1165	1221	1166	1220

29

28

27

26

25

TIE: The NW corner of EZ #1207 is 16,500'N from the SE corner of Section 4, T37N, R6W

TIE: The NW corner of EZ #1084 is 4100'W & 16,500'N from the SE corner of Section 4, T37N, R6W.

Side lines are 1,500 feet; end lines are 600 feet; bearings are North/South, East/West, parallel to the section lines.

T
38
N

1
2
3

1
 2
 3
 4
 5
 6
 7
 8
 9
 10
 11
 12
 13
 14
 15
 16
 17
 18
 19
 20
 21
 22
 23
 24
 25
 26
 27
 28
 29
 30
 31
 32
 33
 34
 35
 36
 37
 38
 39
 40
 41
 42
 43
 44
 45
 46
 47
 48
 49
 50
 51
 52
 53
 54
 55
 56
 57
 58
 59
 60
 61
 62
 63
 64
 65
 66
 67
 68
 69
 70
 71
 72
 73
 74
 75
 76
 77
 78
 79
 80
 81
 82
 83
 84
 85
 86
 87
 88
 89
 90
 91
 92
 93
 94
 95
 96
 97
 98
 99
 100
 101
 102
 103
 104
 105
 106
 107
 108
 109
 110
 111
 112
 113
 114
 115
 116
 117
 118
 119
 120
 121
 122
 123
 124
 125
 126
 127
 128
 129
 130
 131
 132
 133
 134
 135
 136
 137
 138
 139
 140
 141
 142
 143
 144
 145
 146
 147
 148
 149
 150
 151
 152
 153
 154
 155
 156
 157
 158
 159
 160
 161
 162
 163
 164
 165
 166
 167
 168
 169
 170
 171
 172
 173
 174
 175
 176
 177
 178
 179
 180
 181
 182
 183
 184
 185
 186
 187
 188
 189
 190
 191
 192
 193
 194
 195
 196
 197
 198
 199
 200
 201
 202
 203
 204
 205
 206
 207
 208
 209
 210
 211
 212
 213
 214
 215
 216
 217
 218
 219
 220
 221
 222
 223
 224
 225
 226
 227
 228
 229
 230
 231
 232
 233
 234
 235
 236
 237
 238
 239
 240
 241
 242
 243
 244
 245
 246
 247
 248
 249
 250
 251
 252
 253
 254
 255
 256
 257
 258
 259
 260
 261
 262
 263
 264
 265
 266
 267
 268
 269
 270
 271
 272
 273
 274
 275
 276
 277
 278
 279
 280
 281
 282
 283
 284
 285
 286
 287
 288
 289
 290
 291
 292
 293
 294
 295
 296
 297
 298
 299
 300
 301
 302
 303
 304
 305
 306
 307
 308
 309
 310
 311
 312
 313
 314
 315
 316
 317
 318
 319
 320
 321
 322
 323
 324
 325
 326
 327
 328
 329
 330
 331
 332
 333
 334
 335
 336
 337
 338
 339
 340
 341
 342
 343
 344
 345
 346
 347
 348
 349
 350
 351
 352
 353
 354
 355
 356
 357
 358
 359
 360
 361
 362
 363
 364
 365
 366
 367
 368
 369
 370
 371
 372
 373
 374
 375
 376
 377
 378
 379
 380
 381
 382
 383
 384
 385
 386
 387
 388
 389
 390
 391
 392
 393
 394
 395
 396
 397
 398
 399
 400
 401
 402
 403
 404
 405
 406
 407
 408
 409
 410
 411
 412
 413
 414
 415
 416
 417
 418
 419
 420
 421
 422
 423
 424
 425
 426
 427
 428
 429
 430
 431
 432
 433
 434
 435
 436
 437
 438
 439
 440
 441
 442
 443
 444
 445
 446
 447
 448
 449
 450
 451
 452
 453
 454
 455
 456
 457
 458
 459
 460
 461
 462
 463
 464
 465
 466
 467
 468
 469
 470
 471
 472
 473
 474
 475
 476
 477
 478
 479
 480
 481
 482
 483
 484
 485
 486
 487
 488
 489
 490
 491
 492
 493
 494
 495
 496
 497
 498
 499
 500
 501
 502
 503
 504
 505
 506
 507
 508
 509
 510
 511
 512
 513
 514
 515
 516
 517
 518
 519
 520
 521
 522
 523
 524
 525

EZ

LODE MINING CLAIMS

MOHAVE COUNTY, ARIZONA

SCALE: 1 inch = 2,000 feet

17

16

15

14

13

R 6 W

G & SR B&M

Claim monuments are wooden stakes at least 1½" x 1½" x 4' above the ground.

1301	1302	1299	1300
1303	1304	1297	1298
1305	1306	1295	1296
1307	1308	1293	1294
1309	1310	1291	1292
1311	1312	1289	1290
1313	1314	1287	1288
1315	1316	1285	1286
1317	1318	1283	1284
1078	1077	1281	1282
1080	1081	1279	1280
1082	1083	1277	1278
1219	1220	1275	1276
1217	1218	1273	1274
1215	1216	1271	1272
1213	1214	1269	1270
1211	1212	1267	1268
1209	1210	1265	1266
1207	1208	1263	1264
1205	1206	1261	1262
1203	1204	1259	1260
1201	1202	1257	1258
1199	1200	1255	1256
1197	1198	1253	1254
1195	1196	1251	1252
1193	1194	1249	1250
1191	1192	1247	1248
1189	1190	1245	1246
1187	1188	1243	1244
1185	1186	1241	1242
1183	1184	1239	1240
1181	1182	1237	1238
1179	1180	1235	1236
1177	1178	1233	1234
1175	1176	1231	1232
1173	1174	1229	1230
1171	1172	1227	1228
1169	1170	1225	1226
1167	1168	1223	1224
1165	1166	1221	1222

T
38
N

1
N

29

28

27

26

25

TIE: The NW corner of EZ #1207 is 16,500'N from the SE corner of Section 4, T37N, R6W

TIE: The NW corner of EZ #1084 is 4100'W & 16,500'N from the SE corner of Section 4, T37N, R6W.

Side lines are 1,500 feet; end lines are 600 feet; bearings are North/South, East/West, parallel to the section lines.

NOTICE AND CERTIFICATE OF LOCATION - LODE MINING CLAIM

Notice is Hereby Given that:

- 1) The name of this claim, is EZ 1305, a lode mining claim.
- 2) The name and post office address of the locator is:
Pathfinder Mines Corporation 1250 W. Sunset Blvd., Suite A
St. George, Utah 84770
- 3) The date of this location is the 19 day of March, 1988, on which date the notice of location was posted on the claim.
- 4) The locator does hereby locate and claim 1,500 linear feet vein or lode, together with 300 feet in width on each side of the center line of this claim.
- 5) The general course of the vein or lode is in a South and North direction. The location monument lies within the boundaries of this claim at Corner # 1 the NW corner, and lies on the North end of this claim, and is 1,500 feet from the opposite end of this claim.
- 6) The claim is situated in the SW 1/4 sect 20 + NW quarter of Section 29, Twp. 38N, Rge. 6W, G & SR Base & Meridian, in the unknown Mining District, County of Mohave, State of Arizona.

The boundaries of this claim can be traced:

Beginning at the North end center monument, and running

thence West 300 feet to NW corner monument No. 1;

thence South 1,500 feet to SW corner monument No. 2;

thence East 300 feet to South end center monument;

thence East 300 feet to SE corner monument No. 3;

thence North 1,500 feet to NE corner monument No. 4;

thence West 300 feet to the point of beginning.

- 7) All dips, variations, spurs, angles, and all veins, ledges, or deposits within the lines of this claim, together with all water and timber and any other rights appurtenant, allowed by the laws of the State or of the United States, are hereby claimed from the effective date of this location.
- 8) Tie: Corner No. 1 of this claim is located 16,500'N + 9,500'W

from the SE corner of Section 4, Twp. 37N, Rge. 6W,
G&SR, BM.

Locator: PATHFINDER MINES CORPORATION

By:

Agent

RECEIVED
D.L.M. AZ STATE OFFICE
1988 JUN 12 1:08
PHOENIX, ARIZONA

A MC 254807

EZ

LODE MINING CLAIMS

MOHAVE COUNTY, ARIZONA

SCALE: 1 inch = 2,000 feet

17

16

15

14

13

R 6 W

G & SR B&M

Claim monuments are wooden
stakes at least $1\frac{1}{2}$ " x $1\frac{1}{2}$ " x
4' above the ground.

1301	1302	1299	1300
1303	1304	1297	1298
1305	1306	1295	1296
1307	1308	1293	1294
1309	1310	1291	1292
1311	1312	1289	1290
1313	1314	1287	1288
1315	1316	1285	1286
1317	1318	1283	1284
1078	1077	1281	1282
1080	1081	1279	1280
1082	1083	1277	1278
1219	1220	1275	1276
1217	1218	1273	1274
1215	1216	1271	1272
1213	1214	1269	1270
1211	1212	1267	1268
1209	1210	1265	1266
1207	1208	1263	1264
1205	1206	1261	1262
1203	1204	1259	1260
1201	1202	1257	1258
1199	1200	1255	1256
1197	1198	1253	1254
1195	1196	1251	1252
1193	1194	1249	1250
1191	1192	1247	1248
1189	1190	1245	1246
1187	1188	1243	1244
1185	1186	1241	1242
1183	1184	1239	1240
1181	1182	1237	1238
1179	1180	1235	1236
1177	1178	1233	1234
1175	1176	1231	1232
1173	1174	1229	1230
1171	1172	1227	1228
1169	1170	1225	1226
1167	1168	1223	1224
1165	1166	1221	1222

29

28

27

26

25

TIE: The NW corner of EZ #1207 is 16,500' N
from the SE corner of Section 4, T37N, R6W

TIE: The NW corner of EZ #1084 is 4100' W & 16,500' N
from the SE corner of Section 4, T37N, R6W.

Side lines are 1,500 feet; end lines are 600 feet;
bearings are North/South, East/West, parallel to
the section lines.

T
38
N1
2
3

N

NOTICE AND CERTIFICATE OF LOCATION - LODE MINING CLAIM

Notice is Hereby Given that:

- 1) The name of this claim is EZ 1306, a lode mining claim.
- 2) The name and post office address of the locator is:
Pathfinder Mines Corporation 1250 W. Sunset Blvd., Suite A
St. George, Utah 84770
- 3) The date of this location is the 19 day of March, 1986 on which date the notice of location was posted on the claim.
- 4) The locator does hereby locate and claim 1,500 linear feet vein or lode, together with 300 feet in width on each side of the center line of this claim.
- 5) The general course of the vein or lode is in a North and South direction. The location monument lies within the boundaries of this claim at Corner # 4 the SW corner, and lies on the South end of this claim, and is 1,500 feet from the opposite end of this claim.
- 6) The claim is situated in the SW quarter of Section 20, Twp. 38N, Rge. 6W, G & SR Base & Meridian, in the unknown Mining District, County of Mohave, State of Arizona.

The boundaries of this claim can be traced:

Beginning at the South end center monument, and running
thence East 300 feet to SE corner monument No. 1;
thence North 1,500 feet to NE corner monument No. 2;
thence West 300 feet to North end center monument;
thence West 300 feet to NW corner monument No. 3;
thence South 1,500 feet to SW corner monument No. 4;
thence East 300 feet to the point of beginning.

- 7) All dips, variations, spurs, angles, and all veins, ledges, or deposits within the lines of this claim, together with all water and timber and any other rights appurtenant, allowed by the laws of the State or of the United States, are hereby claimed from the effective date of this location.
- 8) Tie: Corner No. 4 of this claim is located 16,500' N & 9,500' W

from the SE corner of Section 4, Twp. 37N, Rge. 6W,
G&SR, RM.

Locater: PATHFINDER MINES CORPORATION

By:

Agent

RECEIVED
B.L.H. AZ STATE OFFICE
1986 JUN 12 PM 08
PHOENIX, ARIZONA

A MC 254808

17

16

EZ

LODE MINING CLAIMS
MOHAVE COUNTY, ARIZONA
SCALE: 1 inch = 2,000 feet

15

14

13

R 6 W

G & SR B&M

Claim monuments are wooden stakes at least 1½" x 1½" x 4' above the ground.

1301	1302	1299	1300
1303	1304	1297	1298
1305	1306	1295	1296
1307	1308	1293	1294
1309	1310	1291	1292
1311	1312	1289	1290
1313	1314	1287	1288
1315	1316	1285	1286
1317	1318	1283	1284
1078	1077	1281	1282
1080	1081	1279	1280
1082	1083	1277	1278
1219	1220	1275	1276
1217	1218	1273	1274
1215	1216	1271	1272
1213	1214	1269	1270
1211	1212	1267	1268
1209	1210	1265	1266
1207	1208	1263	1264
1205	1206	1261	1262
1203	1204	1259	1260
1201	1202	1257	1258
1199	1200	1255	1256
1197	1198	1253	1254
1195	1196	1251	1252
1193	1194	1249	1250
1191	1192	1247	1248
1189	1190	1245	1246
1187	1188	1243	1244
1185	1186	1241	1242
1183	1184	1239	1240
1181	1182	1237	1238
1179	1180	1235	1236
1177	1178	1233	1234
1175	1176	1231	1232
1173	1174	1229	1230
1171	1172	1227	1228
1169	1170	1225	1226
1167	1168	1223	1224
1165	1166	1221	1222

29

28

27

26

25

TIE: The NW corner of EZ #1207 is 16,500' N from the SE corner of Section 4, T37N, R6W

TIE: The NW corner of EZ #1084 is 4100' W & 16,500' N from the SE corner of Section 4, T37N, R6W.

Side lines are 1,500 feet; end lines are 600 feet; bearings are North/South, East/West, parallel to the section lines.

T
38
N

1
2
3

NOTICE AND CERTIFICATE OF LOCATION - LODE MINING CLAIM

Notice is Hereby Given that:

- 1) The name of this claim is EZ 1307, a lode mining claim.
- 2) The name and post office address of the locator is:
Pathfinder Mines Corporation 1250 W. Sunset Blvd., Suite A
St. George, Utah 84770
- 3) The date of this location is the 19 day of March, 1988, on which date the notice of location was posted on the claim.
- 4) The locator does hereby locate and claim 1,500 linear feet vein or lode, together with 300 feet in width on each side of the center line of this claim.
- 5) The general course of the vein or lode is in a South and North direction. The location monument lies within the boundaries of this claim at Corner # 1 the NW corner, and lies on the North end of this claim, and is 1,500 feet from the opposite end of this claim.
- 6) The claim is situated in the SW 1/4 sect 20+ NW quarter of Section 29, Twp. 38N, Rge. 6W, G & SR Base & Meridian, in the unknown Mining District, County of Mohave, State of Arizona.

The boundaries of this claim can be traced:

Beginning at the North end center monument, and running

thence West 300 feet to NW corner monument No. 1;

thence South 1,500 feet to SW corner monument No. 2;

thence East 300 feet to South end center monument;

thence East 300 feet to SE corner monument No. 3;

thence North 1,500 feet to NE corner monument No. 4;

thence West 300 feet to the point of beginning.

- 7) All dips, variations, spurs, angles, and all veins, ledges, or deposits within the lines of this claim, together with all water and timber and any other rights appurtenant, allowed by the laws of the State or of the United States, are hereby claimed from the effective date of this location.
- 8) Tie: Corner No. 1 of this claim is located 16,500' N + 8,900' W

from the SE corner of Section 4, Twp. 37N, Rge. 6W,
G&SR, BM.

Locator: PATHFINDER MINES CORPORATION

By:

Agent

RECEIVED
B.L.H. AZ STATE OFF.
1988 JUN 12 PM 1:00
PHOENIX, ARIZONA

A MC 254809

EZ
LODE MINING CLAIMS
MOHAVE COUNTY, ARIZONA
SCALE: 1 inch = 2,000 feet

Claim monuments are wooden stakes at least 1½" x 1½" x 4" above the ground.

1301	1302	1299	1300
1303	1304	1297	1298
1305	1306	1295	1296
1307	1308	1293	1294
1309	1310	1291	1292
1311	1312	1289	1290
1313	1314	1287	1288
1315	1316	1285	1286
1317	1318	1283	1284
1078	1077	1281	1282
1082	1081	1279	1280
1084	1083	1277	1278
1219	1220	1275	1276
1217	1218	1273	1274
1215	1216	1271	1272
1213	1214	1269	1270
1211	1212	1267	1268
1209	1210	1265	1266
1207	1208	1263	1264
1205	1206	1261	1262
1203	1204	1259	1260
1201	1202	1257	1258
1199	1200	1255	1256
1197	1198	1253	1254
1195	1196	1251	1252
1193	1194	1249	1250
1191	1192	1247	1248
1189	1190	1245	1246
1187	1188	1243	1244
1185	1186	1241	1242
1183	1184	1239	1240
1181	1182	1237	1238
1179	1180	1235	1236
1177	1178	1233	1234
1175	1176	1231	1232
1173	1174	1229	1230
1171	1172	1227	1228
1169	1170	1225	1226
1167	1168	1223	1224
1165	1166	1221	1222

T
38
N

1
N

TIE: The NW corner of EZ #1207 is 16,500'N from the SE corner of Section 4, T37N, R6W

TIE: The NW corner of EZ #1084 is 4100'W & 16,500'N from the SE corner of Section 4, T37N, R6W.

Side lines are 1,500 feet; end lines are 600 feet; bearings are North/South, East/West, parallel to the section lines.

NOTICE AND CERTIFICATE OF LOCATION - LODE MINING CLAIM

Notice is Hereby Given that:

1) The name of this claim is EZ 1308, a lode mining claim.

2) The name and post office address of the locator is:

Pathfinder Mines Corporation

1250 W. Sunset Blvd., Suite A
St. George, Utah 84770

3) The date of this location is the 19 day of March, 1986 on which date the notice of location was posted on the claim.

4) The locator does hereby locate and claim 1,500 linear feet vein or lode, together with 300 feet in width on each side of the center line of this claim.

5) The general course of the vein or lode is in a North and South direction. The location monument lies within the boundaries of this claim at Corner # 4 the SW corner, and lies on the South end of this claim, and is 1,500 feet from the opposite end of this claim.

6) The claim is situated in the SW quarter of Section 20, Twp. 38N, Rge. 6W, G & SR Base & Meridian, in the unknown Mining District, County of Mohave, State of Arizona.

The boundaries of this claim can be traced:

Beginning at the South end center monument, and running

thence East 300 feet to SE corner monument No. 1;

thence North 1,500 feet to NE corner monument No. 2;

thence West 300 feet to North end center monument;

thence West 300 feet to NW corner monument No. 3;

thence South 1,500 feet to SW corner monument No. 4;

thence East 300 feet to the point of beginning.

7) All dips, variations, spurs, angles, and all veins, ledges, or deposits within the lines of this claim, together with all water and timber and any other rights appurtenant, allowed by the laws of the State or of the United States, are hereby claimed from the effective date of this location.

8) Tie: Corner No. 4 of this claim is located 16,500' N + 8,900' W

from the SE corner of Section 4, Twp. 37N, Rge. 6W, G&SR, BM.

Locator: PATHEINDER MINES CORPORATION

By:

Agent

RECEIVED
B.L.M. AZ. STATE OFFICE
- 1986 JUN 12 PM 1:08
PHOENIX, ARIZONA

A MC 254810

EZ
 LODE MINING CLAIMS
 MOHAVE COUNTY, ARIZONA
 SCALE: 1 inch = 2,000 feet

R 6 W

G & SR B&M

Claim monuments are wooden stakes at least 1½" x 1½" x 4' above the ground.

1301	1302	1299	1300
1303	1304	1297	1298
1305	1306	1295	1296
1307	1308	1293	1294
1309	1310	1291	1292
1311	1312	1289	1290
1313	1314	1287	1288
1315	1316	1285	1286
1317	1318	1283	1284
1078	1077	1281	1282
1080	1081	1279	1280
1084	1083	1277	1278
1219	1220	1275	1276
1217	1218	1273	1274
1215	1216	1271	1272
1213	1214	1269	1270
1211	1212	1267	1268
1209	1210	1265	1266
1207	1208	1263	1264
1205	1206	1261	1262
1203	1204	1259	1260
1201	1202	1257	1258
1199	1200	1255	1256
1197	1198	1253	1254
1195	1196	1251	1252
1193	1194	1249	1250
1191	1192	1247	1248
1189	1190	1245	1246
1187	1188	1243	1244
1185	1186	1241	1242
1183	1184	1239	1240
1181	1182	1237	1238
1179	1180	1235	1236
1177	1178	1233	1234
1175	1176	1231	1232
1173	1174	1229	1230
1171	1172	1227	1228
1169	1170	1225	1226
1167	1168	1223	1224
1165	1166	1221	1222

29

28

27

26

25

TIE: The NW corner of EZ #1207 is 16,500'N from the SE corner of Section 4, T37N, R6W

TIE: The NW corner of EZ #1084 is 4100'W & 16,500'N from the SE corner of Section 4, T37N, R6W.

Side lines are 1,500 feet; end lines are 600 feet; bearings are North/South, East/West, parallel to the section lines.

T
38
N

1
Z

S

NOTICE AND CERTIFICATE OF LOCATION - LODE MINING CLAIM

Notice is Hereby Given that:

1) The name of this claim is EZ 1309, a lode mining claim.

2) The name and post office address of the locator is:

Pathfinder Mines Corporation

1250 W. Sunset Blvd., Suite A
St. George, Utah 84770

3) The date of this location is the 19 day of March, 1988, on which date the notice of location was posted on the claim.

4) The locator does hereby locate and claim 1,500 linear feet vein or lode, together with 300 feet in width on each side of the center line of this claim.

5) The general course of the vein or lode is in a South and North direction. The location monument lies within the boundaries of this claim at Corner # 1 the NW corner, and lies on the North end of this claim, and is 1,500 feet from the opposite end of this claim.

6) The claim is situated in the SW+SE 1/4 sect 20 NW+NE quarter of Section 29, Twp. 38N, Rge. 6W, G & SR Base & Meridian, in the unknown Mining District, County of Mohave, State of Arizona.

The boundaries of this claim can be traced:

Beginning at the North end center monument, and running

thence West 300 feet to NW corner monument No. 1;

thence South 1,500 feet to SW corner monument No. 2;

thence East 300 feet to South end center monument;

thence East 300 feet to SE corner monument No. 3;

thence North 1,500 feet to NE corner monument No. 4;

thence West 300 feet to the point of beginning.

7) All dips, variations, spurs, angles, and all veins, ledges, or deposits within the lines of this claim, together with all water and timber and any other rights appurtenant, allowed by the laws of the State or of the United States, are hereby claimed from the effective date of this location.

8) Tie: Corner No. 1 of this claim is located 16,500' N & 8,300' W

from the SE corner of Section 4, Twp. 37N, Rge. 6W,
G&SR, BM.

Locator: PATHFINDER MINES CORPORATION

By:

Agent

RECEIVED

B.L.H. AZ STATE OFFICE

1988 JUN 12 11:00

PHOENIX, ARIZONA

A MC 254811

17

16

EZ

LODE MINING CLAIMS

MOHAVE COUNTY, ARIZONA

SCALE: 1 inch = 2,000 feet

15

14

13

R 6 W

G & SR B&M

Claim monuments are wooden stakes at least 1½" x 1½" x 4' above the ground.

1301	1302	1299	1300
1303	1304	1297	1298
1305	1306	1295	1296
1307	1308	1293	1294
1309	1310	1291	1292
1311	1312	1289	1290
1313	1314	1287	1288
1315	1316	1285	1286
1317	1318	1283	1284
1078	1077	1281	1282
1080	1081	1279	1280
1082	1083	1277	1278
1219	1220	1275	1276
1217	1218	1273	1274
1215	1216	1271	1272
1213	1214	1269	1270
1211	1212	1267	1268
1209	1210	1265	1266
1207	1208	1263	1264
1205	1206	1261	1262
1203	1204	1259	1260
1201	1202	1257	1258
1199	1200	1255	1256
1197	1198	1253	1254
1195	1196	1251	1252
1193	1194	1249	1250
1191	1192	1247	1248
1189	1190	1245	1246
1187	1188	1243	1244
1185	1186	1241	1242
1183	1184	1239	1240
1181	1182	1237	1238
1179	1180	1235	1236
1177	1178	1233	1234
1175	1176	1231	1232
1173	1174	1229	1230
1171	1172	1227	1228
1169	1170	1225	1226
1167	1168	1223	1224
1165	1166	1221	1222

29

28

27

26

25

TIE: The NW corner of EZ #1207 is 16,500'N from the SE corner of Section 4, T37N, R6W

TIE: The NW corner of EZ #1084 is 4100'W & 16,500'N from the SE corner of Section 4, T37N, R6W.

Side lines are 1,500 feet; end lines are 600 feet; bearings are North/South, East/West, parallel to the section lines.

T
38
N

1
2
3
4
5
6
7
8
9
10
11
12
13
14
15
16
17
18
19
20
21
22
23
24
25
26
27
28
29
30
31
32
33
34
35
36
37
38
39
40
41
42
43
44
45
46
47
48
49
50

N

NOTICE AND CERTIFICATE OF LOCATION - LODE MINING CLAIM

Notice is Hereby Given that:

- 1) The name of this claim is EZ 1310, a lode mining claim.
- 2) The name and post office address of the locator is:
Pathfinder Mines Corporation 1250 W. Sunset Blvd., Suite A
St. George, Utah 84770
- 3) The date of this location is the 19 day of March, 1986 on which date the notice of location was posted on the claim.
- 4) The locator does hereby locate and claim 1,500 linear feet vein or lode, together with 300 feet in width on each side of the center line of this claim.
- 5) The general course of the vein or lode is in a North and South direction. The location monument lies within the boundaries of this claim at Corner # 4 the SW corner, and lies on the South end of this claim, and is 1,500 feet from the opposite end of this claim.
- 6) The claim is situated in the SW & SE quarter of Section 20, Twp. 38N, Rge. 6W, G & SR Base & Meridian, in the unknown Mining District, County of Mohave, State of Arizona.

The boundaries of this claim can be traced:

Beginning at the South end center monument, and running

thence East 300 feet to SE corner monument No. 1;

thence North 1,500 feet to NE corner monument No. 2;

thence West 300 feet to North end center monument;

thence West 300 feet to NW corner monument No. 3;

thence South 1,500 feet to SW corner monument No. 4;

thence East 300 feet to the point of beginning.

- 7) All dips, variations, spurs, angles, and all veins, ledges, or deposits within the lines of this claim, together with all water and timber and any other rights appurtenant, allowed by the laws of the State or of the United States, are hereby claimed from the effective date of this location.

- 8) Tie: Corner No. 4 of this claim is located 16,500' N & 8,300' W

from the SE corner of Section 4, Twp. 37N, Rge. 6W, G&SR, BM.

Locator: PATHFINDER MINES CORPORATION

By:

DR Anderson
Agent

RECEIVED
B.L.M. AZ STATE OFFICE
1986 JUN 12 PM 1:09
PHOENIX, ARIZONA

A MC 254812

17

16

EZ

LODE MINING CLAIMS

MOHAVE COUNTY, ARIZONA

SCALE: 1 inch = 2,000 feet

15

14

13

R 6 W

G & SR B&M

Claim monuments are wooden stakes at least 1½" x 1½" x 4" above the ground.

1301	1302	1299	1300
1303	1304	1297	1298
1305	1306	1295	1296
1307	1308	1293	1294
1309	1310	1291	1292
1311	1312	1289	1290
1313	1314	1287	1288
1315	1316	1285	1286
1317	1318	1283	1284
1278	1077	1281	1282
1082	1081	1279	1280
1084	1083	1277	1278
1219	1220	1275	1276
1217	1218	1273	1274
1215	1216	1271	1272
1213	1214	1269	1270
1211	1212	1267	1268
1209	1210	1265	1266
1207	1208	1263	1264
1205	1206	1261	1262
1203	1204	1259	1260
1201	1202	1257	1258
1199	1200	1255	1256
1197	1198	1253	1254
1195	1196	1251	1252
1193	1194	1249	1250
1191	1192	1247	1248
1189	1190	1245	1246
1187	1188	1243	1244
1185	1186	1241	1242
1183	1184	1239	1240
1181	1182	1237	1238
1179	1180	1235	1236
1177	1178	1233	1234
1175	1176	1231	1232
1173	1174	1229	1230
1171	1172	1227	1228
1169	1170	1225	1226
1167	1168	1223	1224
1165	1166	1221	1222

29

28

27

26

25

TIE: The NW corner of EZ #1207 is 16,500'N from the SE corner of Section 4, T37N, R6W

TIE: The NW corner of EZ #1084 is 4100'W & 16,500'N from the SE corner of Section 4, T37N, R6W.

Side lines are 1,500 feet; end lines are 600 feet; bearings are North/South, East/West, parallel to the section lines.

T
38
N

1
2
3
4
5
6
7
8
9
10
11
12
13
14
15
16
17
18
19
20
21
22
23
24
25
26
27
28
29
30
31
32
33
34
35
36
37
38
39
40

NOTICE AND CERTIFICATE OF LOCATION - LODE MINING CLAIM

Notice is Hereby Given that:

- 1) The name of this claim is EZ 1311, a lode mining claim.
- 2) The name and post office address of the locator is:
Pathfinder Mines Corporation 1250 W. Sunset Blvd., Suite A
St. George, Utah 84770
- 3) The date of this location is the 19 day of March, 1988, on which date the notice of location was posted on the claim.
- 4) The locator does hereby locate and claim 1,500 linear feet vein or lode, together with 300 feet in width on each side of the center line of this claim.
- 5) The general course of the vein or lode is in a South and North direction. The location monument lies within the boundaries of this claim at Corner # 1 the NW corner, and lies on the North end of this claim, and is 1,500 feet from the opposite end of this claim.
- 6) The claim is situated in the SE ^{NE 1/4 sect 29 &} quarter of Section 20, Twp. 38N, Rge. 6W, G & SR Base & Meridian, in the unknown Mining District, County of Mohave, State of Arizona.

The boundaries of this claim can be traced:

Beginning at the North end center monument, and running

thence West 300 feet to NW corner monument No. 1;

thence South 1,500 feet to SW corner monument No. 2;

thence East 300 feet to South end center monument;

thence East 300 feet to SE corner monument No. 3;

thence North 1,500 feet to NE corner monument No. 4;

thence West 300 feet to the point of beginning.

- 7) All dips, variations, spurs, angles, and all veins, ledges, or deposits within the lines of this claim, together with all water and timber and any other rights appurtenant, allowed by the laws of the State or of the United States, are hereby claimed from the effective date of this location.
- 8) Tie: Corner No. 1 of this claim is located 16,500' N & 7,700' W

from the SE corner of Section 4, Twp. 37N, Rge. 6W,
G&SR, BM.

Locator: PATHFINDER MINES CORPORATION

By:

Agent

RECEIVED
D.L.H. AZ STATE OFFICE
1988 JUN 12 PM 4:00
PHOENIX, AZ

A MC 254813

17

16

EZ

LODE MINING CLAIMS

MOHAVE COUNTY, ARIZONA

SCALE: 1 inch = 2,000 feet

15

14

13

R 6 W

G & SR B&M

Claim monuments are wooden
stakes at least 1½" x 1½" x
4' above the ground.

1301	1302	1299	1300
1303	1304	1297	1298
1305	1306	1295	1296
1307	1308	1293	1294
1309	1310	1291	1292
1311	1312	1289	1290
1313	1314	1287	1288
1315	1316	1285	1286
1317	1318	1283	1284
1078	1077	1281	1282
1082	1081	1279	1280
1084	1083	1277	1278
1219	1220	1275	1276
1217	1218	1273	1274
1215	1216	1271	1272
1213	1214	1269	1270
1211	1212	1267	1268
1209	1210	1265	1266
1207	1208	1263	1264
1205	1206	1261	1262
1203	1204	1259	1260
1201	1202	1257	1258
1199	1200	1255	1256
1197	1198	1253	1254
1195	1196	1251	1252
1193	1194	1249	1250
1191	1192	1247	1248
1189	1190	1245	1246
1187	1188	1243	1244
1185	1186	1241	1242
1183	1184	1239	1240
1181	1182	1237	1238
1179	1180	1235	1236
1177	1178	1233	1234
1175	1176	1231	1232
1173	1174	1229	1230
1171	1172	1227	1228
1169	1170	1225	1226
1167	1168	1223	1224
1165	1166	1221	1222

29

28

27

26

25

TIE: The NW corner of EZ #1207 is 16,500'N
from the SE corner of Section 4, T37N, R6W

TIE: The NW corner of EZ #1084 is 4100'W & 16,500'N
from the SE corner of Section 4, T37N, R6W.

Side lines are 1,500 feet; end lines are 600 feet;
bearings are North/South, East/West, parallel to
the section lines.

T
38
N

Z

N

NOTICE AND CERTIFICATE OF LOCATION - LODE MINING CLAIM

Notice is Hereby Given that:

1) The name of this claim is EZ 1312, a lode mining claim.

2) The name and post office address of the locator is:

Pathfinder Mines Corporation

1250 W. Sunset Blvd., Suite A
St. George, Utah 84770

3) The date of this location is the 19 day of March, 1986 on which date the notice of location was posted on the claim.

4) The locator does hereby locate and claim 1,500 linear feet vein or lode, together with 300 feet in width on each side of the center line of this claim.

5) The general course of the vein or lode is in a North and South direction. The location monument lies within the boundaries of this claim at Corner # 4 the SW corner, and lies on the South end of this claim, and is 1,500 feet from the opposite end of this claim.

6) The claim is situated in the SE quarter of Section 20, Twp. 38N, Rge. 6W, G & SR Base & Meridian, in the unknown Mining District, County of Mohave, State of Arizona.

The boundaries of this claim can be traced:

Beginning at the South end center monument, and running

thence East 300 feet to SE corner monument No. 1;

thence North 1,500 feet to NE corner monument No. 2;

thence West 300 feet to North end center monument;

thence West 300 feet to NW corner monument No. 3;

thence South 1,500 feet to SW corner monument No. 4;

thence East 300 feet to the point of beginning.

7) All dips, variations, spurs, angles, and all veins, ledges, or deposits within the lines of this claim, together with all water and timber and any other rights appurtenant, allowed by the laws of the State or of the United States, are hereby claimed from the effective date of this location.

8) Tie: Corner No. 4 of this claim is located 16,500' N & 7,700' W

from the SE corner of Section 4, Twp. 37N, Rge. 6W,
G&SR, BM.

Locator: PATHFINDER MINES CORPORATION

By:

Agent

A MC 254814

RECEIVED
BLAZ STATE OFFICE
JUL 12 PM
ARIZONA
PHOENIX

17

16

EZ

LODE MINING CLAIMS

MOHAVE COUNTY, ARIZONA

SCALE: 1 inch = 2,000 feet

15

14

13

R 6 W

G & SR B&M

Claim monuments are wooden
stakes at least $1\frac{1}{2}$ " x $1\frac{1}{2}$ " x
4' above the ground.

1301	1302	1299	1300
1303	1304	1297	1298
1305	1306	1295	1296
1307	1308	1293	1294
1309	1310	1291	1292
1311	1312	1289	1290
1313	1314	1287	1288
1315	1316	1285	1286
1317	1318	1283	1284
1078	1077	1281	1282
1082	1081	1279	1280
1084	1083	1277	1278
1219	1220	1275	1276
1217	1218	1273	1274
1215	1216	1271	1272
1213	1214	1269	1270
1211	1212	1267	1268
1209	1210	1265	1266
1207	1208	1263	1264
1205	1206	1261	1262
1203	1204	1259	1260
1201	1202	1257	1258
1199	1200	1255	1256
1197	1198	1253	1254
1195	1196	1251	1252
1193	1194	1249	1250
1191	1192	1247	1248
1189	1190	1245	1246
1187	1188	1243	1244
1185	1186	1241	1242
1183	1184	1239	1240
1181	1182	1237	1238
1179	1180	1235	1236
1177	1178	1233	1234
1175	1176	1231	1232
1173	1174	1229	1230
1171	1172	1227	1228
1169	1170	1225	1226
1167	1168	1223	1224
1165	1166	1221	1222

29

28

27

26

25

TIE: The NW corner of EZ #1207 is 16,500'N
from the SE corner of Section 4, T37N, R6W

TIE: The NW corner of EZ #1084 is 4100'W & 16,500'N
from the SE corner of Section 4, T37N, R6W.

Side lines are 1,500 feet; end lines are 600 feet;
bearings are North/South, East/West, parallel to
the section lines.

T
38
N

N

NOTICE AND CERTIFICATE OF LOCATION - LODE MINING CLAIM

A MC 254815

Notice is Hereby Given that:

- 1) The name of this claim is EZ 1313, a lode mining claim.
- 2) The name and post office address of the locator is:
 Pathfinder Mines Corporation 1250 W. Sunset Blvd., Suite A
 St. George, Utah 84770
- 3) The date of this location is the 27 day of March, 1988, on which date the notice of location was posted on the claim.
- 4) The locator does hereby locate and claim 1,500 linear feet vein or lode, together with 300 feet in width on each side of the center line of this claim.
- 5) The general course of the vein or lode is in a South and North direction. The location monument lies within the boundaries of this claim at Corner # 1 the NW corner, and lies on the North end of this claim, and is 1,500 feet from the opposite end of this claim.
- 6) The claim is situated in the NE 4 of Sec 35 quarter of Section 26, Twp. 37N, Rge. 6W, G & SR Base & Meridian, in the unknown Mining District, County of Mohave, State of Arizona.

The boundaries of this claim can be traced:

Beginning at the North end center monument, and running
 thence West 300 feet to NW corner monument No. 1;
 thence South 1,500 feet to SW corner monument No. 2;
 thence East 300 feet to South end center monument;
 thence East 300 feet to SE corner monument No. 3;
 thence North 1,500 feet to NE corner monument No. 4;
 thence West 300 feet to the point of beginning.

- 7) All dips, variations, spurs, angles, and all veins, ledges, or deposits within the lines of this claim, together with all water and timber and any other rights appurtenant, allowed by the laws of the State or of the United States, are hereby claimed from the effective date of this location.
- 8) Tie: Corner No. 1 of this claim is located 21,000'S + 3,600'E

from the NE corner of Section 10, Twp. 37N, Rge. 6W,
 G&SR, BM.

Locator: PATHFINDER MINES CORPORATION

By: JR Anderson
Agent

RECEIVED
 B.L.M. AZ STATE OFFICE
 1006 JUN 12 PM 1:09
 PHOENIX, ARIZONA

EZ

LODE MINING CLAIMS
 MOHAVE COUNTY, ARIZONA
 SCALE: 1 inch = 2,000 feet

N 37 T

34		1339	1340	901	902	845	846	22	G&SR B&M	
		1337	1338							
		1335	1336							
		1333	1334							
		1331	1332	27						
		1329	1330							
		1327	1328							
		1325	1326							
1341	1342	1323	1324	885				23	R6W	
1343	35		1322	251	884					
1344			1321	252	883					
1345			1320	253	254					
1346			1319	255	256	821	822			
1347	1348	1317	1318	257	258	250	820			
1349	1350	1315	1316	259	260	248	249			
1351	1352	1313	1314	261	262	199	200			
1353	1354	1048	1066	263	264	197	198			
1355	1356	1024	1025	265	266	195	196			
1357	1358	1022	1023	267	268	193	194	24	R6W	
1359	1360	1020	1021	269	270	191	192			
1361	1362	947	984	271	272	189	190			
1363	1364	945	946	273	274	187	188			
1365	1366	943	944	275	276	185	186			
1367	1368	941	942	277	278	183	184			
1369	1370	939	940	279	280	181	182			
1371	1372	283	284	281	282	179	180			
31		30				173	171	170	19	R5W
								169		
								168		
								167		
								166		
								165		
								164		
								163		
								162		
								161		
						174	172			
						177	175			
						178	176			

TIE: The NW corner of EZ #250 is 15,000'S & 2,400'E from the NE corner of Section 10, T37N, R6W.

Side lines are 1,500 feet; end lines are 600 feet; bearings are North/South, East/West, parallel to the section lines.

Claim monuments are wooden stakes at least 1½" x 1½" x 4' above the ground.

NOTICE AND CERTIFICATE OF LOCATION - LODE MINING CLAIM

Notice is Hereby Given that:

- 1) The name of this claim is EZ 1314, a lode mining claim.
- 2) The name and post office address of the locator is:
 Pathfinder Mines Corporation 1250 W. Sunset Blvd., Suite A
 St. George, Utah 84770
- 3) The date of this location is the 27 day of March, 1986 on which date the notice of location was posted on the claim.
- 4) The locator does hereby locate and claim 1,500 linear feet vein or lode, together with 300 feet in width on each side of the center line of this claim.
- 5) The general course of the vein or lode is in a North and South direction. The location monument lies within the boundaries of this claim at Corner # 4 the SW corner, and lies on the South end of this claim, and is 1,500 feet from the opposite end of this claim.
- 6) The claim is situated in the SE quarter of Section 26, Twp. 37N, Rge. 6W, G & SR Base & Meridian, in the unknown Mining District, County of Mohave, State of Arizona.

The boundaries of this claim can be traced:

Beginning at the South end center monument, and running
 thence East 300 feet to SE corner monument No. 1;
 thence North 1,500 feet to NE corner monument No. 2;
 thence West 300 feet to North end center monument;
 thence West 300 feet to NW corner monument No. 3;
 thence South 1,500 feet to SW corner monument No. 4;
 thence East 300 feet to the point of beginning.

- 7) All dips, variations, spurs, angles, and all veins, ledges, or deposits within the lines of this claim, together with all water and timber and any other rights appurtenant, allowed by the laws of the State or of the United States, are hereby claimed from the effective date of this location.
- 8) Tie: Corner No. 4 of this claim is located 21,000'S & 3600'E

from the NE corner of Section 10, Twp. 37N, Rge. 6W,
 G&SR, BM.

Locator: PATHFINDER MINES CORPORATION

By:

DR Anderson
 Agent

RECEIVED
 B.L.M. AZ STATE OFFICE
 1986 JUN 12 PM 1:09
 PHOENIX, ARIZONA

A MC 254816

EZ

LODE MINING CLAIMS
 MOHAVE COUNTY, ARIZONA
 SCALE: 1 inch = 2,000 feet

N 37 T

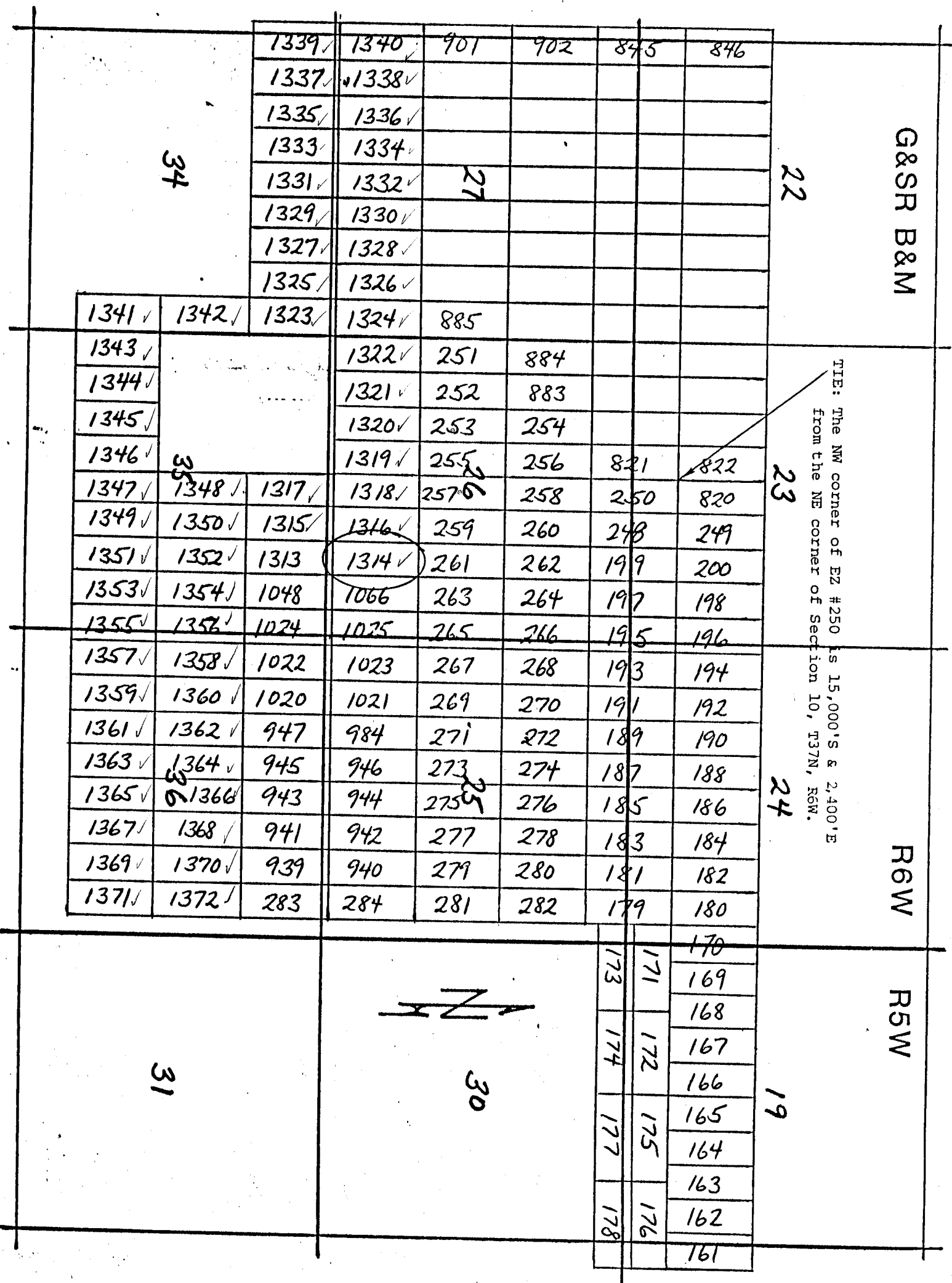

Side lines are 1,500 feet; end lines are 600 feet; bearings are North/South, East/West, parallel to the section lines.

Claim monuments are wooden stakes at least 1½" x 1½" x 4' above the ground.

NOTICE AND CERTIFICATE OF LOCATION - LODE MINING CLAIM

Notice is Hereby Given that:

- 1) The name of this claim is EZ 1315, a lode mining claim.
- 2) The name and post office address of the locator is:
 Pathfinder Mines Corporation 1250 W. Sunset Blvd., Suite A
 St. George, Utah 84770
- 3) The date of this location is the 27 day of March, 1988, on which date the notice of location was posted on the claim.
- 4) The locator does hereby locate and claim 1,500 linear feet vein or lode, together with 300 feet in width on each side of the center line of this claim.
- 5) The general course of the vein or lode is in a South and North direction. The location monument lies within the boundaries of this claim at Corner # 1 the NW corner, and lies on the North end of this claim, and is 1,500 feet from the opposite end of this claim.
- 6) The claim is situated in the NE 4 of Sec 35, Twp. 37N, Rge. 6W, G & SR Base & Meridian, in the unknown Mining District, County of Mohave, State of Arizona.

The boundaries of this claim can be traced:

Beginning at the North end center monument, and running
 thence West 300 feet to NW corner monument No. 1;
 thence South 1,500 feet to SW corner monument No. 2;
 thence East 300 feet to South end center monument;
 thence East 300 feet to SE corner monument No. 3;
 thence North 1,500 feet to NE corner monument No. 4;
 thence West 300 feet to the point of beginning.

- 7) All dips, variations, spurs, angles, and all veins, ledges, or deposits within the lines of this claim, together with all water and timber and any other rights appurtenant, allowed by the laws of the State or of the United States, are hereby claimed from the effective date of this location.
- 8) Tie: Corner No. 1 of this claim is located 21,000'S + 3,000'E

RECEIVED

B.L.H. AZ STATE OFFICE

1988 JUN 12 1:09

PHOENIX, ARIZONA

from the NE corner of Section 10, Twp. 37N, Rge. 6W, G&SR, BM.

Locator: PATHFINDER MINES CORPORATION

By:

DR Anderson
 Agent

A MC 254817

EZ

LODE MINING CLAIMS
 MOHAVE COUNTY, ARIZONA
 SCALE: 1 inch = 2,000 feet

N 37 T

34			1339	1340	901	902	845	846	22	G&SR B&M
			1337	1338						
			1335	1336						
			1333	1334						
			1331	1332	27					
			1329	1330						
			1327	1328						
			1325	1326						
1341	1342	1323	1324	885					23	R6W
1343	35		1322	251	884					
1344			1321	252	883					
1345			1320	253	254					
1346			1319	255	256	821	822			
1347	1348	1317	1318	257	258	250	820			
1349	1350	1315	1316	259	260	248	249			
1351	1352	1313	1314	261	262	199	200			
1353	1354	1048	1066	263	264	197	198		24	R6W
1355	1356	1024	1025	265	266	195	196			
1357	1358	1022	1023	267	268	193	194			
1359	1360	1020	1021	269	270	191	192			
1361	1362	947	984	271	272	189	190			
1363	1364	945	946	273	274	187	188			
1365	1366	943	944	275	276	185	186			
1367	1368	941	942	277	278	183	184			
1369	1370	939	940	279	280	181	182		19	R5W
1371	1372	283	284	281	282	179	180			
31			30			173	170	169		
						171	168	167		
						172	166	165		
						174	164	163		
						175	162	161		
						177				
						178				

TIE: The NW corner of EZ #250 is 15,000'S & 2,400'E from the NE corner of Section 10, T37N, R6W.

Side lines are 1,500 feet; end lines are 600 feet; bearings are North/South, East/West, parallel to the section lines.

Claim monuments are wooden stakes at least 1½" x 1½" x 4' above the ground.

NOTICE AND CERTIFICATE OF LOCATION - LODE MINING CLAIM

A MC 254818

Notice is Hereby Given that:

- 1) The name of this claim is EZ 1316, a lode mining claim.
- 2) The name and post office address of the locator is:
 Pathfinder Mines Corporation 1250 W. Sunset Blvd., Suite A
 St. George, Utah 84770
- 3) The date of this location is the 27 day of March, 1986 on which date the notice of location was posted on the claim.
- 4) The locator does hereby locate and claim 1,500 linear feet vein or lode, together with 300 feet in width on each side of the center line of this claim.
- 5) The general course of the vein or lode is in a North and South direction. The location monument lies within the boundaries of this claim at Corner # 4 the SW corner, and lies on the South end of this claim, and is 1,500 feet from the opposite end of this claim.
- 6) The claim is situated in the SE quarter of Section 26, Twp. 37N, Rge. 6W, G & SR Base & Meridian, in the unknown Mining District, County of Mohave, State of Arizona.

The boundaries of this claim can be traced:

Beginning at the South end center monument, and runningthence East 300 feet to SE corner monument No. 1;thence North 1,500 feet to NE corner monument No. 2;thence West 300 feet to North end center monument;thence West 300 feet to NW corner monument No. 3;thence South 1,500 feet to SW corner monument No. 4;thence East 300 feet to the point of beginning.

- 7) All dips, variations, spurs, angles, and all veins, ledges, or deposits within the lines of this claim, together with all water and timber and any other rights appurtenant, allowed by the laws of the State or of the United States, are hereby claimed from the effective date of this location.
- 8) Tie: Corner No. 4 of this claim is located 21,000'S + 3,000'E

from the NE corner of Section 10, Twp. 37N, Rge. 6W,
 G&SR, BM.

Locator: PATHFINDER MINES CORPORATION

By:

Agent

RECEIVED
 B.L.M. AZ STATE OFFICE

1986 JUN 11 10
 PHOENIX, ARIZONA

EZ

LODE MINING CLAIMS
 MOHAVE COUNTY, ARIZONA
 SCALE: 1 inch = 2,000 feet

N 37 T

34		1339	1340	901	902	845	846	22	G&SR B&M
		1337	1338						
		1335	1336						
		1333	1334						
		1331	1332	27					
		1329	1330						
		1327	1328						
		1325	1326						
1341	1342	1323	1324	885				23	R6W
1343	35		1322	251	884				
1344			1321	252	883				
1345			1320	253	254				
1346			1319	255	256	821	822		
1347	1348	1317	1318	257	258	250	820		
1349	1350	1315	1316	259	260	248	249		
1351	1352	1313	1314	261	262	199	200		
1353	1354	1048	1066	263	264	197	198		
1355	1356	1024	1025	265	266	195	196		
1357	1358	1022	1023	267	268	193	194	24	R6W
1359	1360	1020	1021	269	270	191	192		
1361	1362	947	984	271	272	189	190		
1363	1364	945	946	273	274	187	188		
1365	1366	943	944	275	276	185	186		
1367	1368	941	942	277	278	183	184		
1369	1370	939	940	279	280	181	182		
1371	1372	283	284	281	282	179	180		
31		30		173		170		19	R5W
						171	169		
							168		
						172	167		
							166		
						175	165		
							164		
						177	163		
31		30		173		176	162	19	R5W
						178	161		

TIE: The NW corner of EZ #250 is 15,000'S & 2,400'E from the NE corner of Section 10, T37N, R6W.

Side lines are 1,500 feet; end lines are 600 feet; bearings are North/South, East/West, parallel to the section lines.

Claim monuments are wooden stakes at least 1½" x 1½" x 4' above the ground.

S

NOTICE AND CERTIFICATE OF LOCATION - LODE MINING CLAIM

Notice is Hereby Given that:

- 1) The name of this claim is EZ 1317, a lode mining claim.
- 2) The name and post office address of the locator is:
Pathfinder Mines Corporation 1250 W. Sunset Blvd., Suite A
St. George, Utah 84770
- 3) The date of this location is the 27 day of March, 1988, on which date the notice of location was posted on the claim.
- 4) The locator does hereby locate and claim 1,500 linear feet vein or lode, together with 300 feet in width on each side of the center line of this claim.
- 5) The general course of the vein or lode is in a South and North direction. The location monument lies within the boundaries of this claim at Corner # 1 the NW corner, and lies on the North end of this claim, and is 1,500 feet from the opposite end of this claim.
- 6) The claim is situated in the NE & NW 1/4 of Sec 35, Twp. 37N, Rge. 6W, G & SR Base & Meridian, in the unknown Mining District, County of Mohave, State of Arizona.

The boundaries of this claim can be traced:

Beginning at the North end center monument, and running

thence West 300 feet to NW corner monument No. 1;

thence South 1,500 feet to SW corner monument No. 2;

thence East 300 feet to South end center monument;

thence East 300 feet to SE corner monument No. 3;

thence North 1,500 feet to NE corner monument No. 4;

thence West 300 feet to the point of beginning.

- 7) All dips, variations, spurs, angles, and all veins, ledges, or deposits within the lines of this claim, together with all water and timber and any other rights appurtenant, allowed by the laws of the State or of the United States, are hereby claimed from the effective date of this location.
- 8) Tie: Corner No. 1 of this claim is located 21,000'S & 2,400'E

from the NE corner of Section 10, Twp. 37N, Rge. 6W,
G&SR, BM.

Locator: PATHFINDER MINES CORPORATION

By:

Agent

RECEIVED

B.L.M. AZ STATE OFFICE

1988 JUN 12 PM 1:10

PHOENIX, ARIZONA

A MC 254819

EZ

LODE MINING CLAIMS
 MOHAVE COUNTY, ARIZONA
 SCALE: 1 inch = 2,000 feet

N 37 T

34		1339	1340	901	902	845	846	22	G&SR B&M
		1337	1338						
		1335	1336						
		1333	1334						
		1331	1332	27					
		1329	1330						
		1327	1328						
		1325	1326						
1341	1342	1323	1324	885				23	R6W
1343	35		1322	251	884				
1344			1321	252	883				
1345			1320	253	254				
1346			1319	255	256	821	822		
1347	1348	1317	1318	257	258	250	820		
1349	1350	1315	1316	259	260	248	249		
1351	1352	1313	1314	261	262	199	200		
1353	1354	1048	1066	263	264	197	198	24	R6W
1355	1356	1024	1025	265	266	195	196		
1357	1358	1022	1023	267	268	193	194		
1359	1360	1020	1021	269	270	191	192		
1361	1362	947	984	271	272	189	190		
1363	1364	945	946	273	274	187	188		
1365	1366	943	944	275	276	185	186		
1367	1368	941	942	277	278	183	184		
1369	1370	939	940	279	280	181	182	19	R5W
1371	1372	283	284	281	282	179	180		
31		30				173	170		
						171	169		
							168		
						172	167		
							166		
						175	165		
							164		
						177	163		
						178	162		
							161		

TIE: The NW corner of EZ #250 is 15,000'S & 2,400'E from the NE corner of Section 10, T37N, R6W.

Side lines are 1,500 feet; end lines are 600 feet; bearings are North/South, East/West, parallel to the section lines.

Claim monuments are wooden stakes at least 1½" x 1½" x 4' above the ground.

Notice is Hereby Given that:

- 1) The name of this claim is EZ 1318, a lode mining claim.

- 2) The name and post office address of the locator is:

Pathfinder Mines Corporation 1250 W. Sunset Blvd., Suite A
St. George, Utah 84770

- 3) The date of this location is the 27 day of March, 1986 on which date the notice of location was posted on the claim.

- 4) The locator does hereby locate and claim 1,500 linear feet vein or lode, together with 300 feet in width on each side of the center line of this claim.

- 5) The general course of the vein or lode is in a North and South direction. The location monument lies within the boundaries of this claim at Corner # 4 the SW corner, and lies on the South end of this claim, and is 1,500 feet from the opposite end of this claim.

- 6) The claim is situated in the SW4SE quarter of Section 26, Twp. 37N, Rge. 6W, G & SR Base & Meridian, in the unknown Mining District, County of Mohave, State of Arizona.

The boundaries of this claim can be traced:

Beginning at the South end center monument, and running

thence East 300 feet to SE corner monument No. 1;

thence North 1,500 feet to NE corner monument No. 2;

thence West 300 feet to North end center monument;

thence West 300 feet to NW corner monument No. 3;

thence South 1,500 feet to SW corner monument No. 4;

thence East 300 feet to the point of beginning.

- 7) All dips, variations, spurs, angles, and all veins, ledges, or deposits within the lines of this claim, together with all water and timber and any other rights appurtenant, allowed by the laws of the State or of the United States, are hereby claimed from the effective date of this location.

- 8) Tie: Corner No. 4 of this claim is located 21,000'S + 2700'E

from the NE corner of Section 10, Twp. 37N, Rge. 6W,
G&SR, BM.

Locator: PATHFINDER MINES CORPORATION

By:

Agent

A MC 254820

RECEIVED
U.S. STATE OFFICE
B.L.H. AZ
1995 JUN 12 PM 1:10
from
G&SR,
PHOENIX,
AZ

EZ

LODE MINING CLAIMS
 MOHAVE COUNTY, ARIZONA
 SCALE: 1 inch = 2,000 feet

N 37 T

34		1339	1340	901	902	845	846	22	G&SR B&M
		1337	1338						
		1335	1336						
		1333	1334						
		1331	1332	27					
		1329	1330						
		1327	1328						
		1325	1326						
1341	1342	1323	1324	885				23	R6W
1343	35		1322	251	884				
1344			1321	252	883				
1345			1320	253	254				
1346			1319	255	256	821	822		
1347	1348	1317	1318	257	258	250	820		
1349	1350	1315	1316	259	260	248	249		
1351	1352	1313	1314	261	262	199	200		
1353	1354	1048	1066	263	264	197	198	24	R6W
1355	1356	1024	1025	265	266	195	196		
1357	1358	1022	1023	267	268	193	194		
1359	1360	1020	1021	269	270	191	192		
1361	1362	947	984	271	272	189	190		
1363	1364	945	946	273	274	187	188		
1365	1366	943	944	275	276	185	186		
1367	1368	941	942	277	278	183	184		
1369	1370	939	940	279	280	181	182	19	R5W
1371	1372	283	284	281	282	179	180		
31		30		N		171	170		
						173	169		
						174	168		
						172	167		
						175	166		
						177	165		
						176	164		
						178	163		
							162		
							161		

TIE: The NW corner of EZ #250 is 15,000'S & 2,400'E from the NE corner of Section 10, T37N, R6W.

Side lines are 1,500 feet; end lines are 600 feet; bearings are North/South, East/West, parallel to the section lines.

Claim monuments are wooden stakes at least 1½" x 1½" x 4' above the ground.

NOTICE AND CERTIFICATE OF LOCATION - LODE MINING CLAIM

A MC 254821

Notice is Hereby Given that:

1) The name of this claim is EZ 1319, a lode mining claim.

2) The name and post office address of the locator is:

Pathfinder Mines Corporation

1250 W. Sunset Blvd., Suite A
St. George, Utah 847703) The date of this location is the 27 day of March, 1986 on which date the notice of location was posted on the claim.

4) The locator does hereby locate and claim 1,500 linear feet vein or lode, together with 300 feet in width on each side of the center line of this claim.

5) The general course of the vein or lode is in a North and South direction. The location monument lies within the boundaries of this claim at Corner # 4 the SW corner, and lies on the South end of this claim, and is 1,500 feet from the opposite end of this claim.6) The claim is situated in the SW quarter of Section 26, Twp. 37N, Rge. 6W, G & SR Base & Meridian, in the unknown Mining District, County of Mohave, State of Arizona.

The boundaries of this claim can be traced:

Beginning at the South end center monument, and runningthence East 300 feet to SE corner monument No. 1;thence North 1,500 feet to NE corner monument No. 2;thence West 300 feet to North end center monument;thence West 300 feet to NW corner monument No. 3;thence South 1,500 feet to SW corner monument No. 4;thence East 300 feet to the point of beginning.

7) All dips, variations, spurs, angles, and all veins, ledges, or deposits within the lines of this claim, together with all water and timber and any other rights appurtenant, allowed by the laws of the State or of the United States, are hereby claimed from the effective date of this location.

8) Tie: Corner No. 4 of this claim is located 21,000'S + 1800'Efrom the NE corner of Section 10, Twp. 37N, Rge. 6W,
G&SR, BM.

Locator: PATHFINDER MINES CORPORATION

By:

[Signature]
AgentRECEIVED
B.L.M. AZ STATE OFFICE
1986 JUN 12 PM 1:10
PHOENIX, ARIZONA

EZ

LODE MINING CLAIMS
 MOHAVE COUNTY, ARIZONA
 SCALE: 1 inch = 2,000 feet

N 37 T

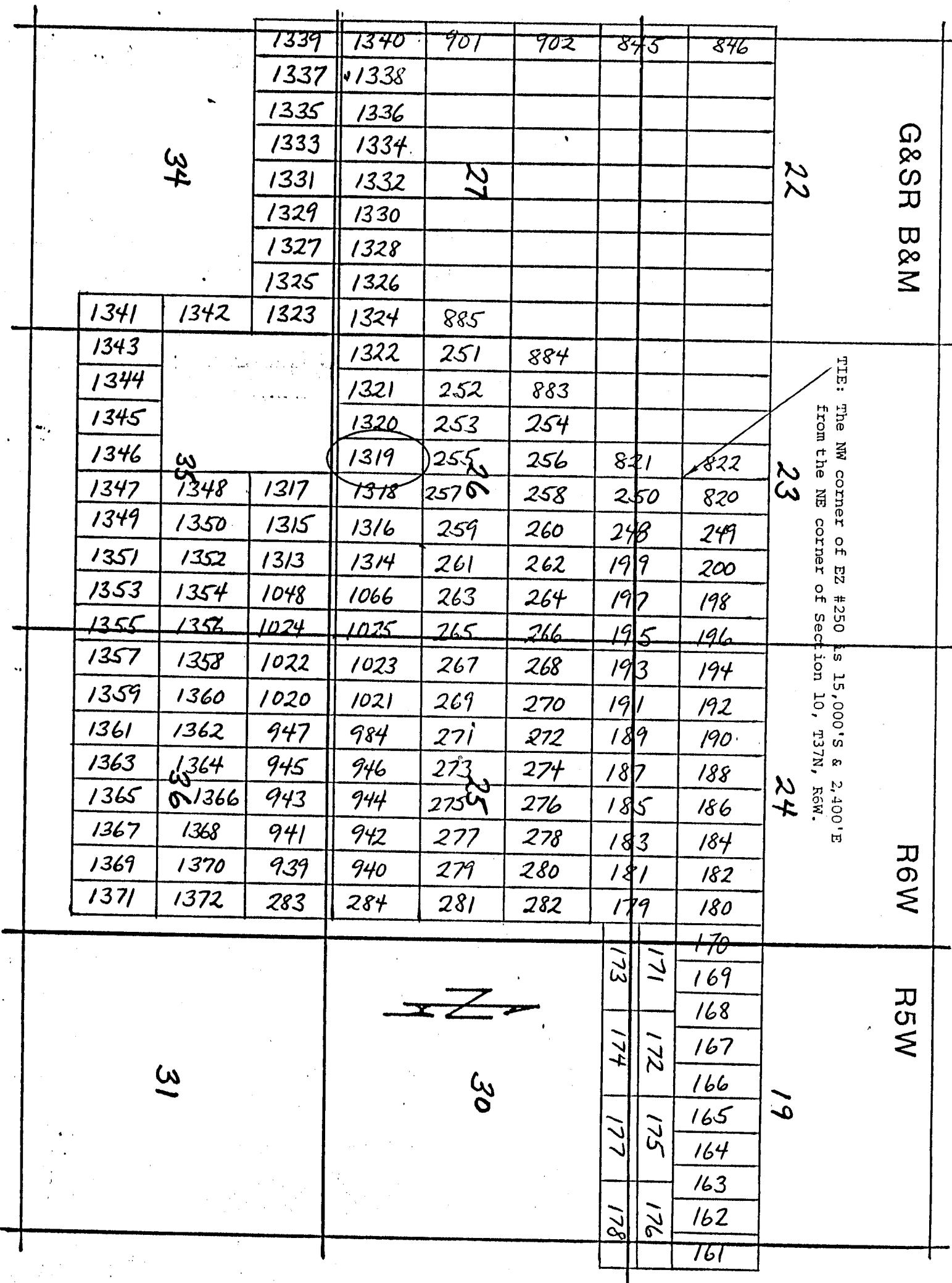

Side lines are 1,500 feet; end lines are 600 feet; bearings are North/South, East/West, parallel to the section lines.

Claim monuments are wooden stakes at least 1½" x 1½" x 4' above the ground.

NOTICE AND CERTIFICATE OF LOCATION - LODE MINING CLAIM

Notice is Hereby Given that:

- 1) The name of this claim is EZ 1320, a lode mining claim.
- 2) The name and post office address of the locator is:
 Pathfinder Mines Corporation 1250 W. Sunset Blvd., Suite A
 St. George, Utah 84770
- 3) The date of this location is the 27 day of March, 1986 on which date the notice of location was posted on the claim.
- 4) The locator does hereby locate and claim 1,500 linear feet vein or lode, together with 300 feet in width on each side of the center line of this claim.
- 5) The general course of the vein or lode is in a North and South direction. The location monument lies within the boundaries of this claim at Corner # 4 the SW corner, and lies on the South end of this claim, and is 1,500 feet from the opposite end of this claim.
- 6) The claim is situated in the SW quarter of Section 26, Twp. 37N, Rge. 6W, G & SR Base & Meridian, in the unknown Mining District, County of Mohave, State of Arizona.

The boundaries of this claim can be traced:

Beginning at the South end center monument, and running

thence East 300 feet to SE corner monument No. 1;

thence North 1,500 feet to NE corner monument No. 2;

thence West 300 feet to North end center monument;

thence West 300 feet to NW corner monument No. 3;

thence South 1,500 feet to SW corner monument No. 4;

thence East 300 feet to the point of beginning.

- 7) All dips, variations, spurs, angles, and all veins, ledges, or deposits within the lines of this claim, together with all water and timber and any other rights appurtenant, allowed by the laws of the State or of the United States, are hereby claimed from the effective date of this location.
- 8) Tie: Corner No. 4 of this claim is located 21,000'S + 1200'E

from the NE corner of Section 10, Twp. 37N, Rge. 6W, G&SR, BM.

Locator: PATHFINDER MINES CORPORATION

By:

Agent

RECEIVED
B.L.M. AZ STATE OFFICE
1986 JUN 12 PM 1:10
PHOENIX, ARIZONA

A MC 254822

EZ

LODE MINING CLAIMS
 MOHAVE COUNTY, ARIZONA
 SCALE: 1 inch = 2,000 feet

N 37 T

34			1339	1340	901	902	845	846	22	G&SR B&M
			1337	1338						
			1335	1336						
			1333	1334						
			1331	1332	27					
			1329	1330						
			1327	1328						
			1325	1326						
1341	1342	1323	1324	885					23	R6W
1343	35		1322	251	884					
1344			1321	252	883					
1345			1320	253	254					
1346			1319	255	256	821	822			
1347	1348	1317	1318	257	258	250	820			
1349	1350	1315	1316	259	260	248	249			
1351	1352	1313	1314	261	262	199	200			
1353	1354	1048	1066	263	264	197	198		24	R6W
1355	1356	1024	1025	265	266	195	196			
1357	1358	1022	1023	267	268	193	194			
1359	1360	1020	1021	269	270	191	192			
1361	1362	947	984	271	272	189	190			
1363	1364	945	946	273	274	187	188			
1365	1366	943	944	275	276	185	186			
1367	1368	941	942	277	278	183	184			
1369	1370	939	940	279	280	181	182		19	R5W
1371	1372	283	284	281	282	179	180			
31			30			173	170	169		
						171	168	168		
						174	167	167		
						172	166	166		
						175	165	165		
						177	164	164		
						178	163	163		
							176	162		
								161		

TIE: The NW corner of EZ #250 is 15,000'S & 2,400'E from the NE corner of Section 10, T37N, R6W.

Side lines are 1,500 feet; end lines are 600 feet; bearings are North/South, East/West, parallel to the section lines.

Claim monuments are wooden stakes at least 1½" x 1½" x 4' above the ground.

NOTICE AND CERTIFICATE OF LOCATION - LODE MINING CLAIM

Notice is Hereby Given that:

1) The name of this claim is EZ 1321, a lode mining claim.

2) The name and post office address of the locator is:

Pathfinder Mines Corporation

1250 W. Sunset Blvd., Suite A
St. George, Utah 84770

3) The date of this location is the 27 day of March, 1986 on which date the notice of location was posted on the claim.

4) The locator does hereby locate and claim 1,500 linear feet vein or lode, together with 300 feet in width on each side of the center line of this claim.

5) The general course of the vein or lode is in a North and South direction. The location monument lies within the boundaries of this claim at Corner # 4 the SW corner, and lies on the South end of this claim, and is 1,500 feet from the opposite end of this claim.

6) The claim is situated in the SW quarter of Section 26, Twp. 37N, Rge. 6W, G & SR Base & Meridian, in the unknown Mining District, County of Mohave, State of Arizona.

The boundaries of this claim can be traced:

Beginning at the South end center monument, and running

thence East 300 feet to SE corner monument No. 1;

thence North 1,500 feet to NE corner monument No. 2;

thence West 300 feet to North end center monument;

thence West 300 feet to NW corner monument No. 3;

thence South 1,500 feet to SW corner monument No. 4;

thence East 300 feet to the point of beginning.

7) All dips, variations, spurs, angles, and all veins, ledges, or deposits within the lines of this claim, together with all water and timber and any other rights appurtenant, allowed by the laws of the State or of the United States, are hereby claimed from the effective date of this location.

8) Tie: Corner No. 4 of this claim is located 21,000'S & 600'E

from the NE corner of Section 10, Twp. 37N, Rge. 6W, G&SR, BM.

Locator: PATHFINDER MINES CORPORATION

By:

[Signature]
Agent

A MC 254823

RECEIVED
B.L.M. AZ STATE OFFICE

1986 JUN 12 PM 1:11

PHOENIX, ARIZONA

EZ

LODE MINING CLAIMS
 MOHAVE COUNTY, ARIZONA
 SCALE: 1 inch = 2,000 feet

N 37 T

34			1339	1340	901	902	845	846	22	G&SR B&M	
			1337	1338							
			1335	1336							
			1333	1334							
			1331	1332	27						
			1329	1330							
			1327	1328							
			1325	1326							
1341	1342	1323	1324	885					23	TIE: The NW corner of EZ #250 is 15,000'S & 2,400'E from the NE corner of Section 10, T37N, R6W.	
1343	33		1322	251	884						
1344			1321	252	883						
1345			1320	253	254						
1346			1319	255	256	821	822				
1347	1348	1317	1318	257	258	250	820				
1349	1350	1315	1316	259	260	248	249				
1351	1352	1313	1314	261	262	199	200				
1353	1354	1048	1066	263	264	197	198				
1355	1356	1024	1025	265	266	195	196				
1357	1358	1022	1023	267	268	193	194				
1359	1360	1020	1021	269	270	191	192				
1361	1362	947	984	271	272	189	190				
1363	1364	945	946	273	274	187	188				
1365	1366	943	944	275	276	185	186				
1367	1368	941	942	277	278	183	184				
1369	1370	939	940	279	280	181	182				
1371	1372	283	284	281	282	179	180				
31			30					170	19	R5W	
								169			
								168			
								167			
								166			
								165			
								164			
								163			
						174	172	162			
						177	175	161			
						173	171	176			
						178					

Side lines are 1,500 feet; end lines are 600 feet; bearings are North/South, East/West, parallel to the section lines.

Claim monuments are wooden stakes at least 1½" x 1½" x 4' above the ground.

NOTICE AND CERTIFICATE OF LOCATION - LODE MINING CLAIM

A MC 254824

Notice is Hereby Given that:

- 1) The name of this claim is EZ 1322, a lode mining claim.
- 2) The name and post office address of the locator is:
Pathfinder Mines Corporation 1250 W. Sunset Blvd., Suite A
St. George, Utah 84770
- 3) The date of this location is the 27 day of March, 1986 on which date the notice of location was posted on the claim.
- 4) The locator does hereby locate and claim 1,500 linear feet vein or lode, together with 300 feet in width on each side of the center line of this claim.
- 5) The general course of the vein or lode is in a North and South direction. The location monument lies within the boundaries of this claim at Corner # 4 the SW corner, and lies on the South end of this claim, and is 1,500 feet from the opposite end of this claim.
- 6) The claim is situated in the SW quarter of Section 26, Twp. 37N, Rge. 6W, G & SR Base & Meridian, in the unknown Mining District, County of Mohave, State of Arizona.

The boundaries of this claim can be traced:

Beginning at the South end center monument, and runningthence East 300 feet to SE corner monument No. 1;thence North 1,500 feet to NE corner monument No. 2;thence West 300 feet to North end center monument;thence West 300 feet to NW corner monument No. 3;thence South 1,500 feet to SW corner monument No. 4;thence East 300 feet to the point of beginning.

- 7) All dips, variations, spurs, angles, and all veins, ledges, or deposits within the lines of this claim, together with all water and timber and any other rights appurtenant, allowed by the laws of the State or of the United States, are hereby claimed from the effective date of this location.
- 8) Tie: Corner No. 4 of this claim is located 21,000's

from the NE corner of Section 10, Twp. 37N, Rge. 6W, G&SR, BM.Locator: PATHFINDER MINES CORPORATIONBy: [Signature]

Agent

RECEIVED
 P.L.M. AZ STATE OFFICE
 1986 JUN 12 PM 1:11
 PHOENIX, ARIZONA

EZ

LODE MINING CLAIMS
 MOHAVE COUNTY, ARIZONA
 SCALE: 1 inch = 2,000 feet

N 37 T

34			1339	1340	901	902	845	846	22	G&SR B&M
			1337	1338						
			1335	1336						
			1333	1334						
			1331	1332	27					
			1329	1330						
			1327	1328						
			1325	1326						
1341	1342	1323	1324	885					23	TIE: The NW corner of EZ #250 is 15,000'S & 2,400'E from the NE corner of Section 10, T37N, R6W.
1343	35		1322	251	884					
1344			1321	252	883					
1345			1320	253	254					
1346			1319	255	256	821	822			
1347	1348	1317	1318	257	258	250	820			
1349	1350	1315	1316	259	260	248	249			
1351	1352	1313	1314	261	262	199	200			
1353	1354	1048	1066	263	264	197	198		24	R6W
1355	1356	1024	1025	265	266	195	196			
1357	1358	1022	1023	267	268	193	194			
1359	1360	1020	1021	269	270	191	192			
1361	1362	947	984	271	272	189	190			
1363	1364	945	946	273	274	187	188			
1365	1366	943	944	275	276	185	186			
1367	1368	941	942	277	278	183	184			
1369	1370	939	940	279	280	181	182		19	R5W
1371	1372	283	284	281	282	179	180			
31			30			173	171	170		
								169		
								168		
								167		
								166		
								165		
								164		
								163		
31			30			177	175	162		
						178	176	161		

Side lines are 1,500 feet; end lines are 600 feet; bearings are North/South, East/West, parallel to the section lines.

Claim monuments are wooden stakes at least 1½" x 1½" x 4' above the ground.

NOTICE AND CERTIFICATE OF LOCATION - LODE MINING CLAIM

Notice is Hereby Given that:

- 1) The name of this claim is EZ 1323, a lode mining claim.
- 2) The name and post office address of the locator is:
 Pathfinder Mines Corporation 1250 W. Sunset Blvd., Suite A
 St. George, Utah 84770
- 3) The date of this location is the 27 day of March, 1988, on which date the notice of location was posted on the claim.
- 4) The locator does hereby locate and claim 1,500 linear feet vein or lode, together with 300 feet in width on each side of the center line of this claim.
- 5) The general course of the vein or lode is in a South and North direction. The location monument lies within the boundaries of this claim at Corner # 1 the NW corner, and lies on the North end of this claim, and is 1,500 feet from the opposite end of this claim.
- 6) The claim is situated in the NE 1/4 of Sec. 34 quarter of Section 27, Twp. 37N, Rge. 6W, G & SR Base & Meridian, in the unknown Mining District, County of Mohave, State of Arizona.

The boundaries of this claim can be traced:

Beginning at the North end center monument, and running

thence West 300 feet to NW corner monument No. 1;

thence South 1,500 feet to SW corner monument No. 2;

thence East 300 feet to South end center monument;

thence East 300 feet to SE corner monument No. 3;

thence North 1,500 feet to NE corner monument No. 4;

thence West 300 feet to the point of beginning.

- 7) All dips, variations, spurs, angles, and all veins, ledges, or deposits within the lines of this claim, together with all water and timber and any other rights appurtenant, allowed by the laws of the State or of the United States, are hereby claimed from the effective date of this location.
- 8) Tie: Corner No. 1 of this claim is located 21,000'S & 600'W

from the NE corner of Section 10, Twp. 37N, Rge. 6W,
 G&SR, BM.

Locator: PATHFINDER MINES CORPORATION

By:

Agent

RECEIVED
 B.L.M. AZ STATE OFFICE

1006 JUN 12 PM

PHOENIX, ARIZONA

A MC 254825

EZ

LODE MINING CLAIMS
 MOHAVE COUNTY, ARIZONA
 SCALE: 1 inch = 2,000 feet

N 37 E

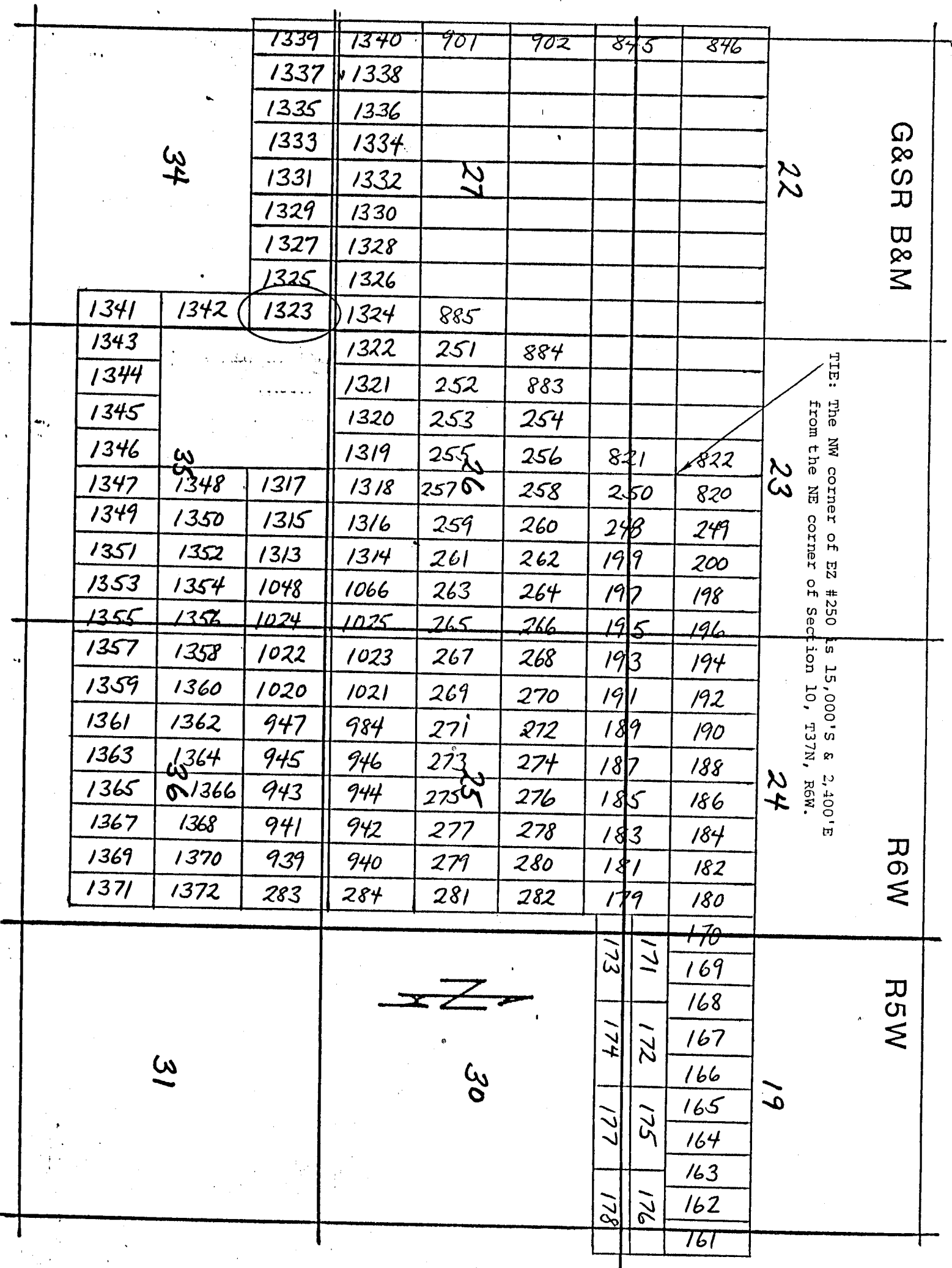

Side lines are 1,500 feet; end lines are 600 feet; bearings are North/South, East/West, parallel to the section lines.

Claim monuments are wooden stakes at least 1½" x 1½" x 4' above the ground.

Notice is Hereby Given that:

- The boundaries of this claim can be traced:

thence East 300 feet to the point of beginning.

- from the NE corner of Section 10, Twp. 37N, Rge. 6W,
G&SR, BM.

J. R. Anderson
Agent

RECEIVED
U.S. STATE OFFICE

2-1005

THE FINEST

EZ

LODE MINING CLAIMS
 MOHAVE COUNTY, ARIZONA
 SCALE: 1 inch = 2,000 feet

N 37 T

34			1339	1340	901	902	845	846	22	G&SR B&M
			1337	1338						
			1335	1336						
			1333	1334						
			1331	1332	27					
			1329	1330						
			1327	1328						
			1325	1326						
1341	1342	1323	1324	885					23	TIE: The NW corner of EZ #250 is 15,000'S & 2,400'E from the NE corner of Section 10, T37N, R6W.
1343	35		1322	251	884					
1344			1321	252	883					
1345			1320	253	254					
1346			1319	255	256	821	822			
1347	1348	1317	1318	257	258	250	820			
1349	1350	1315	1316	259	260	248	249			
1351	1352	1313	1314	261	262	199	200			
1353	1354	1048	1066	263	264	197	198			
1355	1356	1024	1025	265	266	195	196			
1357	1358	1022	1023	267	268	193	194			
1359	1360	1020	1021	269	270	191	192			
1361	1362	947	984	271	272	189	190			
1363	1364	945	946	273	274	187	188			
1365	1366	943	944	275	276	185	186			
1367	1368	941	942	277	278	183	184			
1369	1370	939	940	279	280	181	182			
1371	1372	283	284	281	282	179	180			
31			30			173	171	170	19	R6W
								169		
								168		
								167		
								166		
								165		
								164		
								163		
						174	172	162	R5W	
						177	175	161		
						178	176			

TIE: The NW corner of EZ #250 is 15,000'S & 2,400'E
 from the NE corner of Section 10, T37N, R6W.

Side lines are 1,500 feet; end lines are 600 feet;
 bearings are North/South, East/West, parallel to
 the section lines.

Claim monuments are wooden
 stakes at least 1½" x 1½" x
 4' above the ground.

S

NOTICE AND CERTIFICATE OF LOCATION - LODE MINING CLAIM

Notice is Hereby Given that:

- 1) The name of this claim is EZ 1325, a lode mining claim.
- 2) The name and post office address of the locator is:
Pathfinder Mines Corporation 1250 W. Sunset Blvd., Suite A
St. George, Utah 84770
- 3) The date of this location is the 27 day of March, 1988, on which date the notice of location was posted on the claim.
- 4) The locator does hereby locate and claim 1,500 linear feet vein or lode, together with 300 feet in width on each side of the center line of this claim.
- 5) The general course of the vein or lode is in a South and North direction. The location monument lies within the boundaries of this claim at Corner # 1 the NW corner, and lies on the North end of this claim, and is 1,500 feet from the opposite end of this claim.
- 6) The claim is situated in the NE 1/4 of Sec 34, Twp. 37N, Rge. 6W, G & SR Base & Meridian, in the unknown Mining District, County of Mohave, State of Arizona.

The boundaries of this claim can be traced:

Beginning at the North end center monument, and running

thence West 300 feet to NW corner monument No. 1;

thence South 1,500 feet to SW corner monument No. 2;

thence East 300 feet to South end center monument;

thence East 300 feet to SE corner monument No. 3;

thence North 1,500 feet to NE corner monument No. 4;

thence West 300 feet to the point of beginning.

- 7) All dips, variations, spurs, angles, and all veins, ledges, or deposits within the lines of this claim, together with all water and timber and any other rights appurtenant, allowed by the laws of the State or of the United States, are hereby claimed from the effective date of this location.
- 8) Tie: Corner No. 1 of this claim is located 21,000'S & 1,200'W

RECEIVED
D.L.M. AZ STATE OFFICE

1:11
1988 JUN 12

PHOENIX, ARIZONA

from the NE corner of Section 10, Twp. 37N, Rge. 6W,
G&SR, BM.

Locator: PATHFINDER MINES CORPORATION

By:

DR Anderson
Agent

A MC 254827

EZ

LODE MINING CLAIMS
 MOHAVE COUNTY, ARIZONA
 SCALE: 1 inch = 2,000 feet

N 37 T

34			1339	1340	901	902	845	846	22	G&SR B&M
			1337	1338						
			1335	1336						
			1333	1334						
			1331	1332	27					
			1329	1330						
			1327	1328						
			1325	1326					23	R6W
1341	1342	1323	1324	885						
1343	35		1322	251	884					
1344			1321	252	883					
1345			1320	253	254					
1346			1319	255	256	821	822			
1347	1348	1317	1318	257	258	250	820			
1349	1350	1315	1316	259	260	248	249		24	R6W
1351	1352	1313	1314	261	262	199	200			
1353	1354	1048	1066	263	264	197	198			
1355	1356	1024	1025	265	266	195	196			
1357	1358	1022	1023	267	268	193	194			
1359	1360	1020	1021	269	270	191	192			
1361	1362	947	984	271	272	189	190			
1363	1364	945	946	273	274	187	188		19	R5W
1365	1366	943	944	275	276	185	186			
1367	1368	941	942	277	278	183	184			
1369	1370	939	940	279	280	181	182			
1371	1372	283	284	281	282	179	180			
31			30			173	171	170		
								169		
								168		
						174	172	167		
								166		
								165		
						177	175	164		
								163	176	161
								162		

TIE: The NW corner of EZ #250 is 15,000'S & 2,400'E from the NE corner of Section 10, T37N, R6W.

Side lines are 1,500 feet; end lines are 600 feet; bearings are North/South, East/West, parallel to the section lines.

Claim monuments are wooden stakes at least 1½" x 1½" x 4' above the ground.

NOTICE AND CERTIFICATE OF LOCATION - LODE MINING CLAIM

Notice is Hereby Given that:

- 1) The name of this claim is EZ 1326, a lode mining claim.
- 2) The name and post office address of the locator is:
 Pathfinder Mines Corporation 1250 W. Sunset Blvd., Suite A
 St. George, Utah 84770
- 3) The date of this location is the 27 day of March, 1986 on which date the notice of location was posted on the claim.
- 4) The locator does hereby locate and claim 1,500 linear feet vein or lode, together with 300 feet in width on each side of the center line of this claim.
- 5) The general course of the vein or lode is in a North and South direction. The location monument lies within the boundaries of this claim at Corner # 4 the SW corner, and lies on the South end of this claim, and is 1,500 feet from the opposite end of this claim.
- 6) The claim is situated in the SE quarter of Section 27, Twp. 37N, Rge. 6W, G & SR Base & Meridian, in the unknown Mining District, County of Mohave, State of Arizona.

The boundaries of this claim can be traced:

Beginning at the South end center monument, and running
 thence East 300 feet to SE corner monument No. 1;
 thence North 1,500 feet to NE corner monument No. 2;
 thence West 300 feet to North end center monument;
 thence West 300 feet to NW corner monument No. 3;
 thence South 1,500 feet to SW corner monument No. 4;
 thence East 300 feet to the point of beginning.

- 7) All dips, variations, spurs, angles, and all veins, ledges, or deposits within the lines of this claim, together with all water and timber and any other rights appurtenant, allowed by the laws of the State or of the United States, are hereby claimed from the effective date of this location.
- 8) Tie: Corner No. 4 of this claim is located 21,000'S & 1,200'W

from the NE corner of Section 10, Twp. 37N, Rge. 6W,
 G&SR, BM.

Locator: PATHFINDER MINES CORPORATION

By:

Agent

A MC 254828

RECEIVED

BLM. AZ STATE OFFICE

1986 JUN 12 PM 11

PHOENIX, ARIZONA

EZ

LODE MINING CLAIMS
 MOHAVE COUNTY, ARIZONA
 SCALE: 1 inch = 2,000 feet

N 37 T

34			1339	1340	901	902	845	846	22	G&SR B&M
			1337	1338						
			1335	1336						
			1333	1334						
			1331	1332	27					
			1329	1330						
			1327	1328						
			1325	1326						
1341	1342	1323	1324	885					23	R6W
1343	35			1322	251	884				
1344				1321	252	883				
1345				1320	253	254				
1346				1319	255	256	821	822		
1347	1348	1317	1318	257	258	250	820			
1349	1350	1315	1316	259	260	248	249			
1351	1352	1313	1314	261	262	199	200			
1353	1354	1048	1066	263	264	197	198		24	R6W
1355	1356	1024	1025	265	266	195	196			
1357	1358	1022	1023	267	268	193	194			
1359	1360	1020	1021	269	270	191	192			
1361	1362	947	984	271	272	189	190			
1363	1364	945	946	273	274	187	188			
1365	1366	943	944	275	276	185	186			
1367	1368	941	942	277	278	183	184			
1369	1370	939	940	279	280	181	182		19	R5W
1371	1372	283	284	281	282	179	180			
31			30			173	171	170		
								169		
								168		
						174	172	167		
								166		
								165		
						177	175	164		
								163		
						178	176	162		
								161		

TIE: The NW corner of EZ #250 is 15,000'S & 2,400'E from the NE corner of Section 10, T37N, R6W.

Side lines are 1,500 feet; end lines are 600 feet; bearings are North/South, East/West, parallel to the section lines.

Claim monuments are wooden stakes at least 1½" x 1½" x 4' above the ground.

NOTICE AND CERTIFICATE OF LOCATION - LODE MINING CLAIM

Notice is Hereby Given that:

- 1) The name of this claim is EZ 1327, a lode mining claim.
- 2) The name and post office address of the locator is:
 Pathfinder Mines Corporation 1250 W. Sunset Blvd., Suite A
 St. George, Utah 84770
- 3) The date of this location is the 27 day of March, 1988, on which date the notice of location was posted on the claim.
- 4) The locator does hereby locate and claim 1,500 linear feet vein or lode, together with 300 feet in width on each side of the center line of this claim.
- 5) The general course of the vein or lode is in a South and North direction. The location monument lies within the boundaries of this claim at Corner # 1 the NW corner, and lies on the North end of this claim, and is 1,500 feet from the opposite end of this claim.
- 6) The claim is situated in the NE 1/4 of Sec 34, Twp. 37N, Rge. 6W, G & SR Base & Meridian, in the unknown Mining District, County of Mohave, State of Arizona.

The boundaries of this claim can be traced:

Beginning at the North end center monument, and running

thence West 300 feet to NW corner monument No. 1;

thence South 1,500 feet to SW corner monument No. 2;

thence East 300 feet to South end center monument;

thence East 300 feet to SE corner monument No. 3;

thence North 1,500 feet to NE corner monument No. 4;

thence West 300 feet to the point of beginning.

- 7) All dips, variations, spurs, angles, and all veins, ledges, or deposits within the lines of this claim, together with all water and timber and any other rights appurtenant, allowed by the laws of the State or of the United States, are hereby claimed from the effective date of this location.
- 8) Tie: Corner No. 1 of this claim is located 21,000'S + 1,800'W

from the NE corner of Section 10, Twp. 37N, Rge. 6W, G&SR, BM.

Locator: PATHFINDER MINES CORPORATION

By:

DR Anderson
Agent

RECEIVED
B.L.M. AZ STATE OFFICE
1988 JUN 12 PM 1:11
PHOENIX, ARIZONA

A MC 254829

EZ

LODE MINING CLAIMS
 MOHAVE COUNTY, ARIZONA
 SCALE: 1 inch = 2,000 feet

N 37 T

34		1339	1340	901	902	845	846	22	G&SR B&M
		1337	1338						
		1335	1336						
		1333	1334						
		1331	1332	27					
		1329	1330						
		1327	1328						
		1325	1326					23	TIE: The NW corner of EZ #250 is 15,000'S & 2,400'E from the NE corner of Section 10, T37N, R6W.
1341	1342	1323	1324	885					
1343	35		1322	251	884				
1344			1321	252	883				
1345			1320	253	254				
1346			1319	255	256	821	822		
1347	1348	1317	1318	257	258	250	820	24	R6W
1349	1350	1315	1316	259	260	248	249		
1351	1352	1313	1314	261	262	199	200		
1353	1354	1048	1066	263	264	197	198		
1355	1356	1024	1025	265	266	195	196		
1357	1358	1022	1023	267	268	193	194		
1359	1360	1020	1021	269	270	191	192		
1361	1362	947	984	271	272	189	190	19	R5W
1363	1364	945	946	273	274	187	188		
1365	1366	943	944	275	276	185	186		
1367	1368	941	942	277	278	183	184		
1369	1370	939	940	279	280	181	182		
1371	1372	283	284	281	282	179	180		
31		30		173		170	171		
						169	172		
						168	174		
						167	175		
						166	177		
						165	176		
						164	178		
						163	179	161	
						162	180		

Side lines are 1,500 feet; end lines are 600 feet; bearings are North/South, East/West, parallel to the section lines.

Claim monuments are wooden stakes at least 1½" x 1½" x 4' above the ground.

NOTICE AND CERTIFICATE OF LOCATION - LODE MINING CLAIM

Notice is Hereby Given that:

- 1) The name of this claim is EZ 1328, a lode mining claim.
- 2) The name and post office address of the locator is:
 Pathfinder Mines Corporation 1250 W. Sunset Blvd., Suite A
 St. George, Utah 84770
- 3) The date of this location is the 27 day of March, 1986 on which date the notice of location was posted on the claim.
- 4) The locator does hereby locate and claim 1,500 linear feet vein or lode, together with 300 feet in width on each side of the center line of this claim.
- 5) The general course of the vein or lode is in a North and South direction. The location monument lies within the boundaries of this claim at Corner # 4 the SW corner, and lies on the South end of this claim, and is 1,500 feet from the opposite end of this claim.
- 6) The claim is situated in the SE quarter of Section 27, Twp. 37N, Rge. 6W, G & SR Base & Meridian, in the unknown Mining District, County of Mohave, State of Arizona.

The boundaries of this claim can be traced:

Beginning at the South end center monument, and running

thence East 300 feet to SE corner monument No. 1;

thence North 1,500 feet to NE corner monument No. 2;

thence West 300 feet to North end center monument;

thence West 300 feet to NW corner monument No. 3;

thence South 1,500 feet to SW corner monument No. 4;

thence East 300 feet to the point of beginning.

- 7) All dips, variations, spurs, angles, and all veins, ledges, or deposits within the lines of this claim, together with all water and timber and any other rights appurtenant, allowed by the laws of the State or of the United States, are hereby claimed from the effective date of this location.
- 8) Tie: Corner No. 4 of this claim is located 2,000'S + 1,800'W

from the NE corner of Section 10, Twp. 37N, Rge. 6W, G&SR, BM.

Locator: PATHFINDER MINES CORPORATION

By:

Agent

A MC 254830

RECEIVED

B.L.M. AZ STATE OFFICE

1986 JUN 12 PM 1:11

PHOENIX, ARIZONA

EZ

LODE MINING CLAIMS
 MOHAVE COUNTY, ARIZONA
 SCALE: 1 inch = 2,000 feet

N 37 T

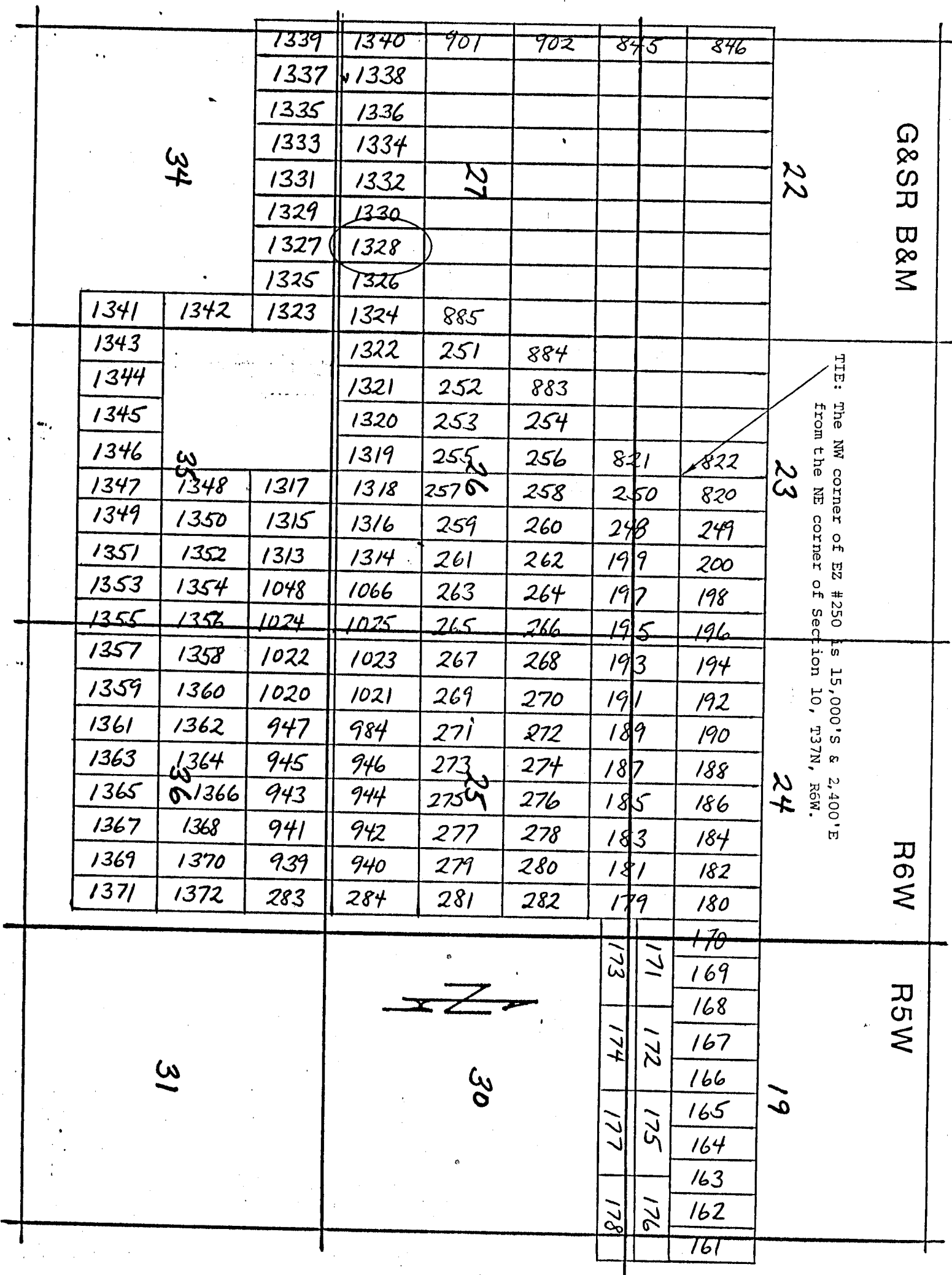

Side lines are 1,500 feet; end lines are 600 feet; bearings are North/South, East/West, parallel to the section lines.

Claim monuments are wooden stakes at least 1½" x 1½" x 4' above the ground.

NOTICE AND CERTIFICATE OF LOCATION - LODE MINING CLAIM

A MC 254831

Notice is Hereby Given that:

- 1) The name of this claim is EZ 1329, a lode mining claim.
- 2) The name and post office address of the locator is:
 Pathfinder Mines Corporation 1250 W. Sunset Blvd., Suite A
 St. George, Utah 84770
- 3) The date of this location is the 27 day of March, 1988, on which date the notice of location was posted on the claim.
- 4) The locator does hereby locate and claim 1,500 linear feet vein or lode, together with 300 feet in width on each side of the center line of this claim.
- 5) The general course of the vein or lode is in a South and North direction. The location monument lies within the boundaries of this claim at Corner # 1 the NW corner, and lies on the North end of this claim, and is 1,500 feet from the opposite end of this claim.
- 6) The claim is situated in the NE 1/4 of Sec 34, Twp. 37N, Rge. 6W, G & SR Base & Meridian, in the unknown Mining District, County of Mohave, State of Arizona.

The boundaries of this claim can be traced:

Beginning at the North end center monument, and runningthence West 300 feet to NW corner monument No. 1;thence South 1,500 feet to SW corner monument No. 2;thence East 300 feet to South end center monument;thence East 300 feet to SE corner monument No. 3;thence North 1,500 feet to NE corner monument No. 4;thence West 300 feet to the point of beginning.

- 7) All dips, variations, spurs, angles, and all veins, ledges, or deposits within the lines of this claim, together with all water and timber and any other rights appurtenant, allowed by the laws of the State or of the United States, are hereby claimed from the effective date of this location.
- 8) Tie: Corner No. 1 of this claim is located 21,000' S + 2,400' W

from the NE corner of Section 10, Twp. 37N, Rge. 6W, G&SR, BM.

Locator: PATHFINDER MINES CORPORATION

By:

Agent

RECEIVED
B.L.M. AZ STATE OFFICE

1988 JUN 12 PM 1:11

PHOENIX, ARIZONA

EZ

LODE MINING CLAIMS
 MOHAVE COUNTY, ARIZONA
 SCALE: 1 inch = 2,000 feet

N 37 T

34			1339	1340	901	902	845	846	22	G&SR B&M
			1337	1338						
			1335	1336						
			1333	1334						
			1331	1332	27					
			1329	1330						
			1327	1328						
1325	1326									
1341	1342	1323	1324	885						
1343	35		1322	251	884					
1344			1321	252	883					
1345			1320	253	254					
1346			1319	255	256	821	822			
1347	1348	1317	1318	257	258	250	820			23
1349	1350	1315	1316	259	260	248	249			
1351	1352	1313	1314	261	262	199	200			
1353	1354	1048	1066	263	264	197	198			
1355	1356	1024	1025	265	266	195	196			
1357	1358	1022	1023	267	268	193	194			
1359	1360	1020	1021	269	270	191	192			
1361	1362	947	984	271	272	189	190			24
1363	1364	945	946	273	274	187	188			
1365	1366	943	944	275	276	185	186			
1367	1368	941	942	277	278	183	184			
1369	1370	939	940	279	280	181	182			
1371	1372	283	284	281	282	179	180			
31			30			173	171	170	19	
								169		
								168		
								167		
								166		
								165		
								164		
						174	172	163	176	161
						177	175	162		

TIE: The NW corner of EZ #250 is 15,000'S & 2,400'E from the NE corner of Section 10, T37N, R6W.

Side lines are 1,500 feet; end lines are 600 feet; bearings are North/South, East/West, parallel to the section lines.

Claim monuments are wooden stakes at least 1½" x 1½" x 4' above the ground.

NOTICE AND CERTIFICATE OF LOCATION - LODE MINING CLAIM

A MC 254832

Notice is Hereby Given that:

- 1) The name of this claim is EZ 1330, a lode mining claim.
- 2) The name and post office address of the locator is:
 Pathfinder Mines Corporation 1250 W. Sunset Blvd., Suite A
 St. George, Utah 84770
- 3) The date of this location is the 27 day of March, 1986 on which date the notice of location was posted on the claim.
- 4) The locator does hereby locate and claim 1,500 linear feet vein or lode, together with 300 feet in width on each side of the center line of this claim.
- 5) The general course of the vein or lode is in a North and South direction. The location monument lies within the boundaries of this claim at Corner # 4 the SW corner, and lies on the South end of this claim, and is 1,500 feet from the opposite end of this claim.
- 6) The claim is situated in the SE quarter of Section 27, Twp. 37N, Rge. 6W, G & SR Base & Meridian, in the unknown Mining District, County of Mohave, State of Arizona.

The boundaries of this claim can be traced:

Beginning at the South end center monument, and runningthence East 300 feet to SE corner monument No. 1;thence North 1,500 feet to NE corner monument No. 2;thence West 300 feet to North end center monument;thence West 300 feet to NW corner monument No. 3;thence South 1,500 feet to SW corner monument No. 4;thence East 300 feet to the point of beginning.

- 7) All dips, variations, spurs, angles, and all veins, ledges, or deposits within the lines of this claim, together with all water and timber and any other rights appurtenant, allowed by the laws of the State or of the United States, are hereby claimed from the effective date of this location.
- 8) Tie: Corner No. 4 of this claim is located 21,000'S + 2,400'W

from the NE corner of Section 10, Twp. 37N, Rge. 6W,
 G&SR BM.

Locator: PATHFINDER MINES CORPORATION

By:

DR Anderson
 Agent

RECEIVED
 B.L.N. AZ STATE OFFICE
 1986 JUN 12 PM 4:11
 PHOENIX, ARIZONA

LODE MINING CLAIMS
MOHAVE COUNTY, ARIZONA
SCALE: 1 inch = 2,000 feet

Side lines are 1,500 feet; end lines are 600 feet; bearings are North/South, East/West, parallel to the section lines.

Claim monuments are wooden stakes at least 1½" x 1½" x 4' above the ground.

NOTICE AND CERTIFICATE OF LOCATION - LODE MINING CLAIM

Notice is Hereby Given that:

1) The name of this claim is EZ 1331, a lode mining claim.

2) The name and post office address of the locator is:

Pathfinder Mines Corporation 1250 W. Sunset Blvd., Suite A
St. George, Utah 84770

3) The date of this location is the 27 day of March, 1988, on which date the notice of location was posted on the claim.

4) The locator does hereby locate and claim 1,500 linear feet vein or lode, together with 300 feet in width on each side of the center line of this claim.

5) The general course of the vein or lode is in a South and North direction. The location monument lies within the boundaries of this claim at Corner # 1 the NW corner, and lies on the North end of this claim, and is 1,500 feet from the opposite end of this claim.

6) The claim is situated in the NW & NE 1/4 of Sec 34, Twp. 37N, Rge. 6W, G & SR Base & Meridian, in the unknown Mining District, County of Mohave, State of Arizona.

The boundaries of this claim can be traced:

Beginning at the North end center monument, and running

thence West 300 feet to NW corner monument No. 1;

thence South 1,500 feet to SW corner monument No. 2;

thence East 300 feet to South end center monument;

thence East 300 feet to SE corner monument No. 3;

thence North 1,500 feet to NE corner monument No. 4;

thence West 300 feet to the point of beginning.

7) All dips, variations, spurs, angles, and all veins, ledges, or deposits within the lines of this claim, together with all water and timber and any other rights appurtenant, allowed by the laws of the State or of the United States, are hereby claimed from the effective date of this location.

8) Tie: Corner No. 1 of this claim is located 21,000'S + 3,000'W

from the NE corner of Section 10, Twp. 37N, Rge. 6W, G&SR, BM.

Locator: PATHFINDER MINES CORPORATION

By:

Agent

RECEIVED

B.L.M. AZ STATE OFFICE

1988 JUN 12

PHOENIX, ARIZONA

A MC 254833

EZ

LODE MINING CLAIMS
 MOHAVE COUNTY, ARIZONA
 SCALE: 1 inch = 2,000 feet

N 37 T

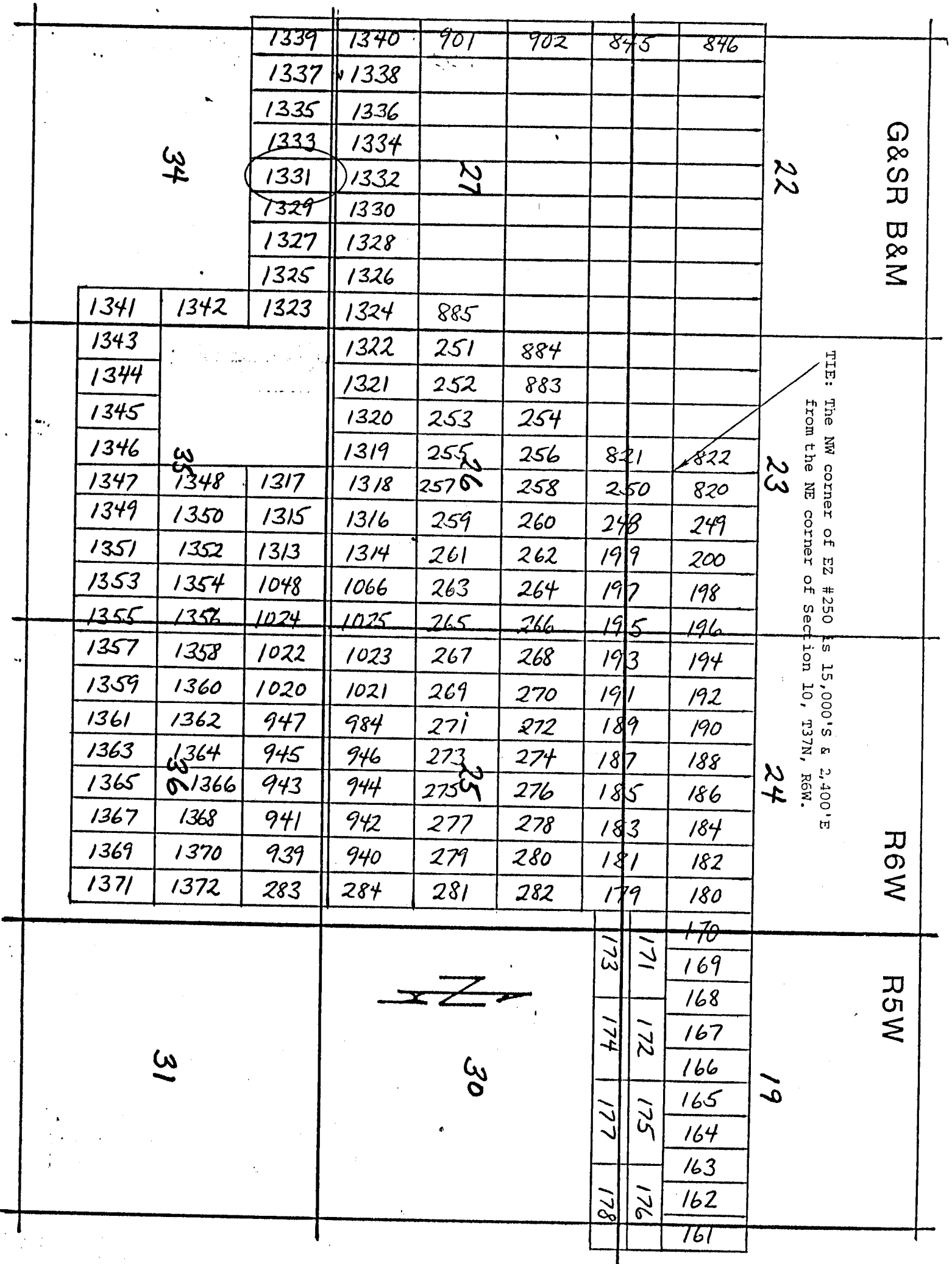

Side lines are 1,500 feet; end lines are 600 feet; bearings are North/South, East/West, parallel to the section lines.

Claim monuments are wooden stakes at least 1½" x 1½" x 4' above the ground.

NOTICE AND CERTIFICATE OF LOCATION - LODE MINING CLAIM

A MC 254834

Notice is Hereby Given that:

- 1) The name of this claim is EZ 1332, a lode mining claim.
- 2) The name and post office address of the locator is:
 Pathfinder Mines Corporation 1250 W. Sunset Blvd., Suite A
 St. George, Utah 84770
- 3) The date of this location is the 27 day of March, 1986 on which date the notice of location was posted on the claim.
- 4) The locator does hereby locate and claim 1,500 linear feet vein or lode, together with 300 feet in width on each side of the center line of this claim.
- 5) The general course of the vein or lode is in a North and South direction. The location monument lies within the boundaries of this claim at Corner # 4 the SW corner, and lies on the South end of this claim, and is 1,500 feet from the opposite end of this claim.
- 6) The claim is situated in the SW & SE quarter of Section 27, Twp. 37N, Rge. 6W, G & SR Base & Meridian, in the unknown Mining District, County of Mohave, State of Arizona.

The boundaries of this claim can be traced:

Beginning at the South end center monument, and runningthence East 300 feet to SE corner monument No. 1;thence North 1,500 feet to NE corner monument No. 2;thence West 300 feet to North end center monument;thence West 300 feet to NW corner monument No. 3;thence South 1,500 feet to SW corner monument No. 4;thence East 300 feet to the point of beginning.

- 7) All dips, variations, spurs, angles, and all veins, ledges, or deposits within the lines of this claim, together with all water and timber and any other rights appurtenant, allowed by the laws of the State or of the United States, are hereby claimed from the effective date of this location.
- 8) Tie: Corner No. 4 of this claim is located 21,000'S & 3,000'W

from the NE corner of Section 10, Twp. 37N, Rge. 6W,
 G&SR, BM.

Locator: PATHFINDER MINES CORPORATION

By:

 Agent

 RECEIVED
 B.L.M. AZ STATE OFFICE
 PHOENIX, ARIZ.

1986 JUN 12 PM 1:11

LODE MINING CLAIMS
MOHAVE COUNTY, ARIZONA
SCALE: 1 inch = 2,000 feet

Claim monuments are wooden stakes at least 1½" x 1½" x 4' above the ground.

NOTICE AND CERTIFICATE OF LOCATION - LODE MINING CLAIM

Notice is Hereby Given that:

- 1) The name of this claim is EZ 1333, a lode mining claim.
- 2) The name and post office address of the locator is:
 Pathfinder Mines Corporation 1250 W. Sunset Blvd., Suite A
 St. George, Utah 84770
- 3) The date of this location is the 27 day of March, 1988, on which date the notice of location was posted on the claim.
- 4) The locator does hereby locate and claim 1,500 linear feet vein or lode, together with 300 feet in width on each side of the center line of this claim.
- 5) The general course of the vein or lode is in a South and North direction. The location monument lies within the boundaries of this claim at Corner # 1 the NW corner, and lies on the North end of this claim, and is 1,500 feet from the opposite end of this claim.
- 6) The claim is situated in the NW 1/4 of Sec 34 quarter of Section 27, Twp. 37N, Rge. 6W, G & SR Base & Meridian, in the unknown Mining District, County of Mohave, State of Arizona.

The boundaries of this claim can be traced:

Beginning at the North end center monument, and running

thence West 300 feet to NW corner monument No. 1;

thence South 1,500 feet to SW corner monument No. 2;

thence East 300 feet to South end center monument;

thence East 300 feet to SE corner monument No. 3;

thence North 1,500 feet to NE corner monument No. 4;

thence West 300 feet to the point of beginning.

- 7) All dips, variations, spurs, angles, and all veins, ledges, or deposits within the lines of this claim, together with all water and timber and any other rights appurtenant, allowed by the laws of the State or of the United States, are hereby claimed from the effective date of this location.
- 8) Tie: Corner No. 1 of this claim is located 21,000'S + 3,600'W

from the NE corner of Section 10, Twp. 37N, Rge. 6W,
 G&SR, BM.

RECEIVED

B.L.M. AZ STATE OFFICE

1988 JUN 12 PM 1:11

PHOENIX, ARIZONA

Locator: PATHFINDER MINES CORPORATION

By:

OK Anderson
 Agent

A MC 254835

LODE MINING CLAIMS
MOHAVE COUNTY, ARIZONA
SCALE: 1 inch = 2,000 feet

Claim monuments are wooden stakes at least 1½" x 1½" x 4' above the ground.

NOTICE AND CERTIFICATE OF LOCATION - LODE MINING CLAIM

Notice is Hereby Given that:

- 1) The name of this claim is EZ 1334, a lode mining claim.
- 2) The name and post office address of the locator is:
 Pathfinder Mines Corporation 1250 W. Sunset Blvd., Suite A
 St. George, Utah 84770
- 3) The date of this location is the 27 day of March, 1986 on which date the notice of location was posted on the claim.
- 4) The locator does hereby locate and claim 1,500 linear feet vein or lode, together with 300 feet in width on each side of the center line of this claim.
- 5) The general course of the vein or lode is in a North and South direction. The location monument lies within the boundaries of this claim at Corner # 4 the SW corner, and lies on the South end of this claim, and is 1,500 feet from the opposite end of this claim.
- 6) The claim is situated in the SW quarter of Section 27, Twp. 37N, Rge. 6W, G & SR Base & Meridian, in the unknown Mining District, County of Mohave, State of Arizona.

The boundaries of this claim can be traced:

Beginning at the South end center monument, and running

thence East 300 feet to SE corner monument No. 1;

thence North 1,500 feet to NE corner monument No. 2;

thence West 300 feet to North end center monument;

thence West 300 feet to NW corner monument No. 3;

thence South 1,500 feet to SW corner monument No. 4;

thence East 300 feet to the point of beginning.

- 7) All dips, variations, spurs, angles, and all veins, ledges, or deposits within the lines of this claim, together with all water and timber and any other rights appurtenant, allowed by the laws of the State or of the United States, are hereby claimed from the effective date of this location.
- 8) Tie: Corner No. 4 of this claim is located 21,000'S + 3600'W

from the NE corner of Section 10, Twp. 37N, Rge. 6W, G&SR, BM.

Locator: PATHFINDER MINES CORPORATION

By:

Agent

RECEIVED
B.L.M. AZ STATE OFFICE
1986 JUN 12 PM 12
PHOENIX, ARIZ.

A MC 254836

EZ

LODE MINING CLAIMS
 MOHAVE COUNTY, ARIZONA
 SCALE: 1 inch = 2,000 feet

N 37 T

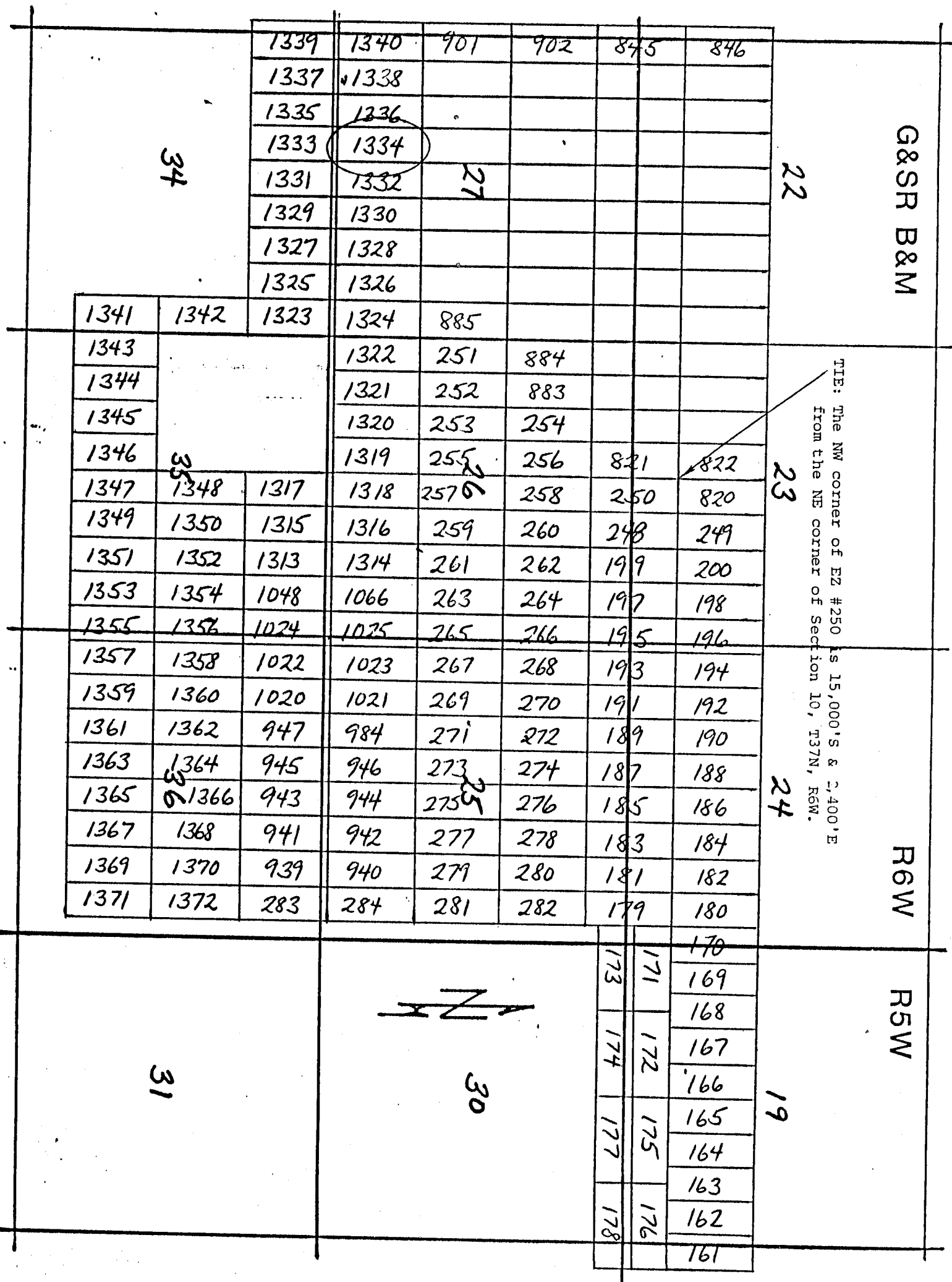

Side lines are 1,500 feet; end lines are 600 feet; bearings are North/South, East/West, parallel to the section lines.

Claim monuments are wooden stakes at least 1½" x 1½" x 4' above the ground.

NOTICE AND CERTIFICATE OF LOCATION - LODE MINING CLAIM

Notice is Hereby Given that:

- 1) The name of this claim is EZ 1335, a lode mining claim.
- 2) The name and post office address of the locator is:
 Pathfinder Mines Corporation 1250 W. Sunset Blvd., Suite A
 St. George, Utah 84770
- 3) The date of this location is the 27 day of March, 1988, on which date the notice of location was posted on the claim.
- 4) The locator does hereby locate and claim 1,500 linear feet vein or lode, together with 300 feet in width on each side of the center line of this claim.
- 5) The general course of the vein or lode is in a South and North direction. The location monument lies within the boundaries of this claim at Corner # 1 the NW corner, and lies on the North end of this claim, and is 1,500 feet from the opposite end of this claim.
- 6) The claim is situated in the NW quarter of Section 27, Twp. 37N, Rge. 6W, G & SR Base & Meridian, in the unknown Mining District, County of Mohave, State of Arizona.

The boundaries of this claim can be traced:

Beginning at the North end center monument, and running

thence West 300 feet to NW corner monument No. 1;

thence South 1,500 feet to SW corner monument No. 2;

thence East 300 feet to South end center monument;

thence East 300 feet to SE corner monument No. 3;

thence North 1,500 feet to NE corner monument No. 4;

thence West 300 feet to the point of beginning.

- 7) All dips, variations, spurs, angles, and all veins, ledges, or deposits within the lines of this claim, together with all water and timber and any other rights appurtenant, allowed by the laws of the State or of the United States, are hereby claimed from the effective date of this location.
- 8) Tie: Corner No. 1 of this claim is located 21,000'S + 4,200'W

from the NE corner of Section 10, Twp. 37N, Rge. 6W,
 G&SR, BM.

Locator: PATHFINDER MINES CORPORATION

By:

Agent

RECEIVED

B.L.N. AZ STATE OFFICE

1988 JUN 12 PM 1:11

PHOENIX, ARIZONA

A MC 254837

EZ

LODE MINING CLAIMS
 MOHAVE COUNTY, ARIZONA
 SCALE: 1 inch = 2,000 feet

N 37 T

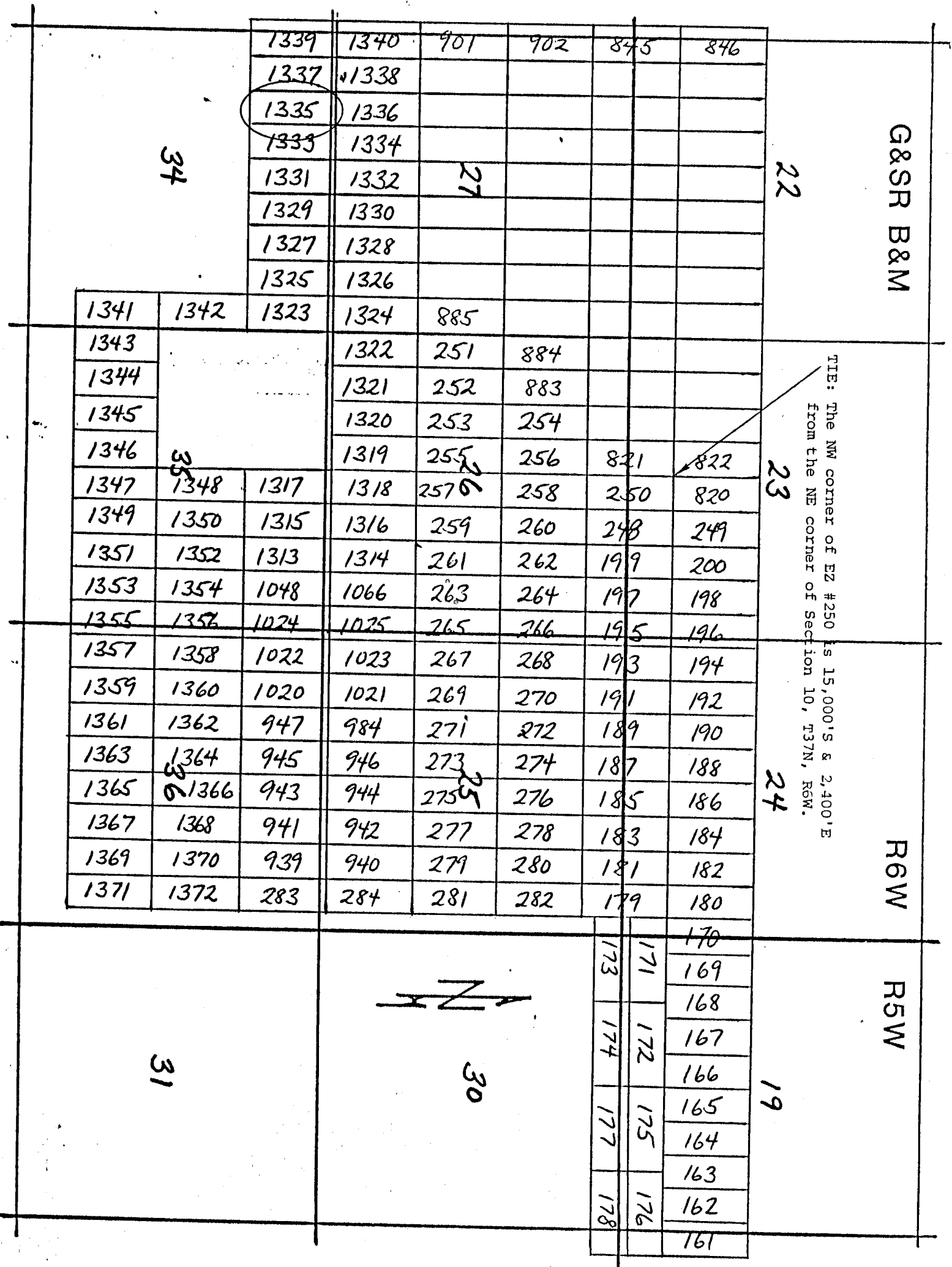

Side lines are 1,500 feet; end lines are 600 feet; bearings are North/South, East/West, parallel to the section lines.

Claim monuments are wooden stakes at least 1½" x 1½" x 4' above the ground.

NOTICE AND CERTIFICATE OF LOCATION - LODE MINING CLAIM

A MC 254838

Notice is Hereby Given that:

- 1) The name of this claim is EZ 1336, a lode mining claim.
- 2) The name and post office address of the locator is:
 Pathfinder Mines Corporation 1250 W. Sunset Blvd., Suite A
 St. George, Utah 84770
- 3) The date of this location is the 27 day of March, 1986 on which date the notice of location was posted on the claim.
- 4) The locator does hereby locate and claim 1,500 linear feet vein or lode, together with 300 feet in width on each side of the center line of this claim.
- 5) The general course of the vein or lode is in a North and South direction. The location monument lies within the boundaries of this claim at Corner # 4 the SW corner, and lies on the South end of this claim, and is 1,500 feet from the opposite end of this claim.
- 6) The claim is situated in the SW quarter of Section 27, Twp. 37N, Rge. 6W, G & SR Base & Meridian, in the unknown Mining District, County of Mohave, State of Arizona.

The boundaries of this claim can be traced:

Beginning at the South end center monument, and running
 thence East 300 feet to SE corner monument No. 1;
 thence North 1,500 feet to NE corner monument No. 2;
 thence West 300 feet to North end center monument;
 thence West 300 feet to NW corner monument No. 3;
 thence South 1,500 feet to SW corner monument No. 4;
 thence East 300 feet to the point of beginning.

- 7) All dips, variations, spurs, angles, and all veins, ledges, or deposits within the lines of this claim, together with all water and timber and any other rights appurtenant, allowed by the laws of the State or of the United States, are hereby claimed from the effective date of this location.
- 8) Tie: Corner No. 4 of this claim is located 21,000'S + 4200'W

from the NE corner of Section 10, Twp. 37N, Rge. 6W,
 G&SR, BM.

Locator: PATHFINDER MINES CORPORATION

By:

Agent

RECEIVED
 B.L.M. AZ STATE OFFICE
 1986 JUN 12 PM 1:15
 PHOENIX, ARIZONA

LODE MINING CLAIMS
MOHAVE COUNTY, ARIZONA
SCALE: 1 inch = 2,000 feet

Claim monuments are wooden stakes at least 1½" x 1½" x 4' above the ground.